

Jim Croce - Ill Have To Say I Love You

♩ = 143,999878

G.MIDI Drums

Nylon Guitar

Nylon Guitar

Acou Bass

Choir Aahs

4

G.MIDI Drums

Nylon Guitar

Nylon Guitar

Acou Bass

7

G.MIDI Drums

Nylon Guitar

Nylon Guitar

Acou Bass

10

G.MIDI Drums

Nylon Guitar

Nylon Guitar

Acou Bass

Choir Aahs

12

G.MIDI Drums

Nylon Guitar

Nylon Guitar

Acou Bass

Choir Aahs

14

G.MIDI Drums

Nylon Guitar

Nylon Guitar

Acou Bass

Choir Aahs

17

G.MIDI Drums

Nylon Guitar

Nylon Guitar

Acou Bass

Choir Aahs

Detailed description of the musical score for measures 17-19: The score is written for five parts. The top staff is for G.MIDI Drums, featuring a complex rhythmic pattern with many 'x' marks indicating specific drum hits. The two Nylon Guitar staves play a melodic line with chords, primarily in the treble clef. The Acou Bass staff plays a simple line in the bass clef. The Choir Aahs staff has a few notes in the first measure, followed by rests.

20

G.MIDI Drums

Nylon Guitar

Nylon Guitar

Acou Bass

Detailed description of the musical score for measures 20-22: The score continues with five parts. The G.MIDI Drums staff shows a rhythmic pattern with 'x' marks. The two Nylon Guitar staves play a melodic line with chords. The Acou Bass staff plays a simple line. There is no Choir Aahs part in this section.

23

G.MIDI Drums

Nylon Guitar

Nylon Guitar

Acou Bass

26

G.MIDI Drums

Nylon Guitar

Nylon Guitar

Acou Bass

Choir Aahs

28

G.MIDI Drums

Nylon Guitar

Nylon Guitar

Acou Bass

Choir Aahs

30

G.MIDI Drums

Nylon Guitar

Nylon Guitar

Acou Bass

Choir Aahs

33

G.MIDI Drums

Nylon Guitar

Nylon Guitar

Acou Bass

Choir Aahs

36

G.MIDI Drums

Nylon Guitar

Nylon Guitar

Acou Bass

39

G.MIDI Drums

Nylon Guitar

Nylon Guitar

Acou Bass

42

G.MIDI Drums

Nylon Guitar

Nylon Guitar

Acou Bass

Choir Aahs

44

G.MIDI Drums

Nylon Guitar

Nylon Guitar

Acou Bass

Choir Aahs

46

G.MIDI Drums

Nylon Guitar

Nylon Guitar

Acou Bass

Choir Aahs

48

G.MIDI Drums

Nylon Guitar

Nylon Guitar

Acou Bass

Choir Aahs

50

G.MIDI Drums

Nylon Guitar

Nylon Guitar

Acou Bass

Choir Aahs

53

G.MIDI Drums

Nylon Guitar

Nylon Guitar

Acou Bass

56

G.MIDI Drums

Nylon Guitar

Nylon Guitar

Acou Bass

59

G.MIDI Drums

Nylon Guitar

Nylon Guitar

Acou Bass

Choir Aahs

61

G.MIDI Drums

Nylon Guitar

Nylon Guitar

Acou Bass

Choir Aahs

63

G.MIDI Drums

Nylon Guitar

Nylon Guitar

Acou Bass

Choir Aahs

65

G.MIDI Drums

Nylon Guitar

Nylon Guitar

Acou Bass

Choir Aahs

♩ = 143,999878

V.S.

2

G.MIDI Drums

45

49

53

58

62

65

♩ = 143,999878

2

10

14

18

25

30

34

41

45

49

55

61

64

♩ = 143,999878

2

6

9

12

15

18

21

24

27

30

V.S.

33

36

39

42

45

48

51

55

58

61

64

Jim Croce - Ill Have To Say I Love You

Acou Bass

♩ = 143,999878

2

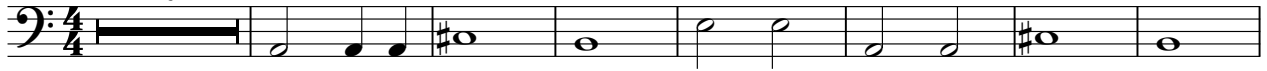

10

17

24

31

38

45

52

60

64

Jim Croce - Ill Have To Say I Love You

Choir Aahs

♩ = 143,999878

10

17

31

46

60

64