

# Giacomo\_Puccini-TURANDOT\_nessun\_Dorma\_in\_G

♩ = 80,000090 ♩ = 72,000031

Flute 1,2  
Oboe  
Clarinet in Eb  
Clarinet in Bb1  
Clarinet in Bb2  
Clarinet in Bb3  
Alto Clarinet in Eb  
Bass Clarinet in Bb  
Alto Saxophone 1,2  
Tenor Saxophone  
Baritone Saxophone  
Bassoon  
Horn in F1  
Horn in F2  
Horn in F3,4  
Trumpet in Bb1  
Trumpet in Bb2,3  
Trombone 1,2  
Trombone 3  
Euphonium  
Tuba  
Timpani  
Glockenspiel  
Vibraphone

♩ = 80,000090 ♩ = 72,000031

7

0031

Flute 1,2

Oboe

Clarinet in Eb

Clarinet in Bb1

Clarinet in Bb2

Clarinet in Bb3

Alto Clarinet in Eb

Bass Clarinet in Bb

Alto Saxophone 1,2

Tenor Saxophone

Baritone Saxophone

Bassoon

Horn in F1

Horn in F2

Horn in F3,4

Trumpet in Bb1

Euphonium

Tuba

Timpani

Glockenspiel

Vibraphone

0031

3

14  $\text{♩} = 66,000069 \text{♩} = \text{T}0,000000$  3

Flute 1,2  
Oboe  
Clarinet in Eb  
Clarinet in Bb1  
Clarinet in Bb2  
Clarinet in Bb3  
Alto Clarinet in Eb  
Bass Clarinet in Bb  
Alto Saxophone 1,2  
Tenor Saxophone  
Baritone Saxophone  
Bassoon  
Horn in F1  
Horn in F2  
Horn in F3,4  
Trumpet in Bb1  
Trumpet in Bb2,3  
Euphonium  
Tuba  
Timpani  
Tam-tam  
Glockenspiel  
Vibraphone

$\text{♩} = 66,000069 \text{♩} = \text{T}0,000000$

19  $\text{♩} = 66,000069$   $\text{♩} = 72,000031$

Flute 1,2  
Oboe  
Clarinet in Eb  
Clarinet in Bb1  
Clarinet in Bb2  
Clarinet in Bb3  
Alto Clarinet in Eb  
Bass Clarinet in Bb  
Alto Saxophone 1,2  
Tenor Saxophone  
Baritone Saxophone  
Bassoon  
Horn in F1  
Horn in F2  
Horn in F3,4  
Trumpet in Bb1  
Trumpet in Bb2,3  
Euphonium  
Tuba  
Timpani  
Glockenspiel  
Vibraphone

$\text{♩} = 66,000069$   $\text{♩} = 72,000031$

3

26  $\text{♩} = 66,000069$   $\text{♩} = 20,000000$   $\text{♩} = 72,000031$

Flute 1,2  
Oboe  
Clarinet in Eb  
Clarinet in Bb1  
Clarinet in Bb2  
Clarinet in Bb3  
Alto Clarinet in Eb  
Bass Clarinet in Bb  
Alto Saxophone 1,2  
Tenor Saxophone  
Baritone Saxophone  
Bassoon  
Horn in F1  
Horn in F2  
Horn in F3,4  
Trumpet in Bb1  
Trumpet in Bb2,3  
Trombone 1,2  
Trombone 3  
Euphonium  
Tuba  
Timpani  
Tam-tam  
Glockenspiel  
Vibraphone

$\text{♩} = 66,000069$   $\text{♩} = 20,000000$   $\text{♩} = 72,000031$

30  $\text{♩} = 60,000000$   $\text{♩} = 5,60000000031$

Piccolo

Flute 1,2

Oboe

Clarinet in Eb

Clarinet in Bb1

Clarinet in Bb2

Clarinet in Bb3

Alto Clarinet in Eb

Bass Clarinet in Bb

Alto Saxophone 1,2

Tenor Saxophone

Baritone Saxophone

Bassoon

Horn in F1

Horn in F2

Horn in F3,4

Trumpet in Bb1

Trumpet in Bb2,3

Trombone 1,2

Trombone 3

Euphonium

Tuba

Timpani

Bass Drum

Cymbals

Triangle

Glockenspiel

Vibraphone

$\text{♩} = 60,000000$   $\text{♩} = 5,60000000031$

33

Piccolo

Flute 1,2

Oboe

Clarinet in Eb

Clarinet in Bb1

Clarinet in Bb2

Clarinet in Bb3

Alto Clarinet in Eb

Bass Clarinet in Bb

Alto Saxophone 1,2

Tenor Saxophone

Baritone Saxophone

Bassoon

Horn in F1

Horn in F2

Horn in F3,4

Trumpet in Bb1

Trumpet in Bb2,3

Trombone 1,2

Trombone 3

Euphonium

Tuba

Timpani

Bass Drum

Triangle

Glockenspiel

Vibraphone

# Giacomo\_Puccini-TURANDOT\_nessun\_Dorma\_in\_G

Piccolo

♪ = 80,000000

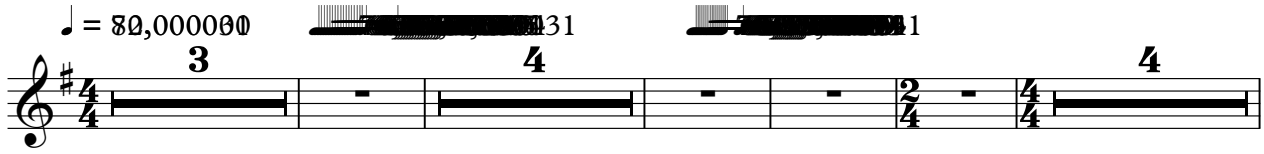

3 4 2/4 4/4 4

16

♪ = 66,000000, ♪ = 00000000069, ♪ = 72,000031

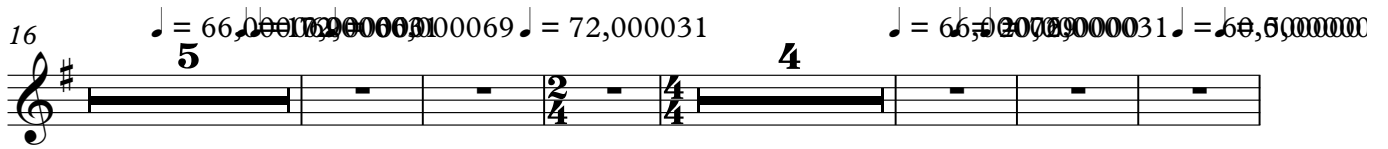

5 4 4/4 4/4 4

♪ = 66,000000 ♪ = 66,000000 ♪ = 66,000000 ♪ = 60,600000

31

♪ = 72,000031

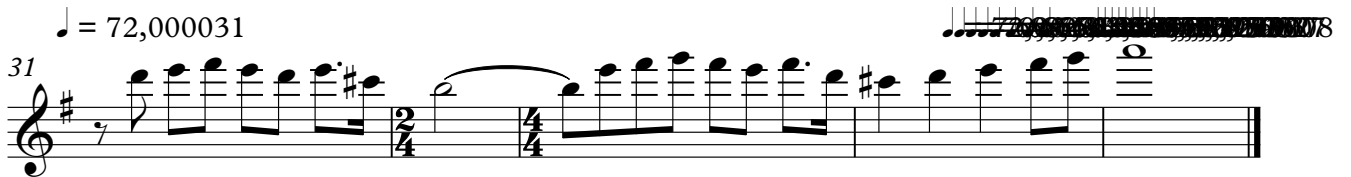

2/4 4/4 4/4 4

# Giacomo\_Puccini-TURANDOT\_nessun\_Dorma\_in\_G

Flute1,2

♩ = 80,000000

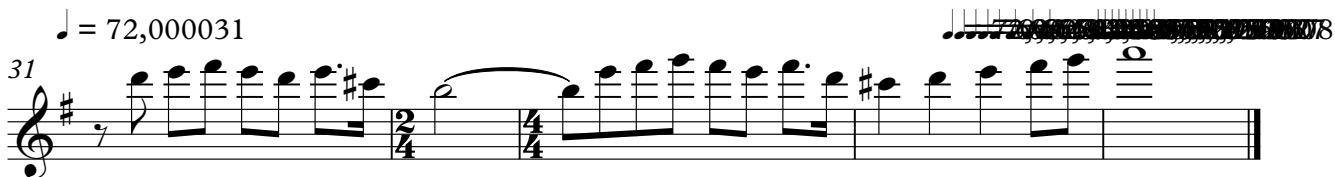
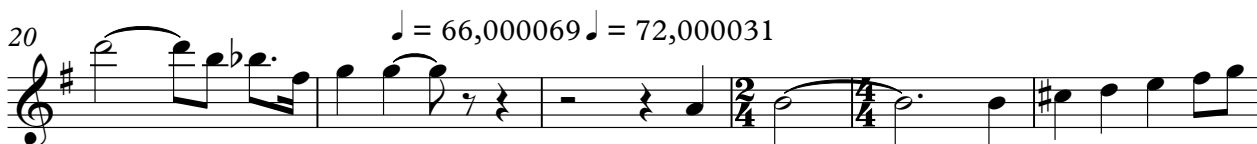
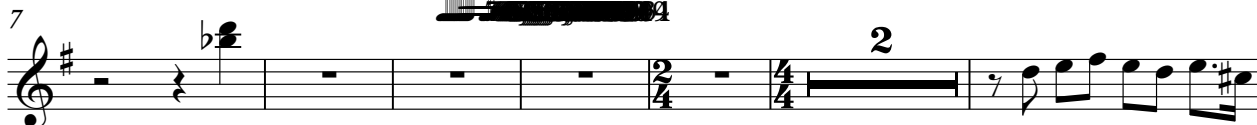

# Giacomo\_Puccini-TURANDOT\_nessun\_Dorma\_in\_G

Oboe

♩ = 80,000000

8

16

♩ = 66,000000

22

♩ = 72,000031

27

♩ = 66,000000

♩ = 72,000031

32

♩ = 77,000000

# Giacomo\_Puccini-TURANDOT\_nessun\_Dorma\_in\_G

Clarinet in Eb

♩ = 80,000000

2 4

11

♩ = 66,000000

18

♩ = 66,000069 = 72,000031

24

♩ = 66,000000 = 72,000031

30

♩ = 60,000000 ♩ = 5,000000

33

♩ = 72,000000

# Giacomo\_Puccini-TURANDOT\_nessun\_Dorma\_in\_G

Clarinet in Bb1

1 = 80,000000

5 = 72,000031

9 = 000031

15 = 66,000069 = 17,00000031

19 = 66,000069 = 72,000031

24

28 = 66,000069 = 20,000000 = 72,000031 = 60,000000 = 5,0000

31 = 72,000031

# Giacomo\_Puccini-TURANDOT\_nessun\_Dorma\_in\_G

Clarinet in Bb2

♩ = 80,000000

5    ♩ = 72,000031

9    ♩ = 72,000031

14    ♩ = 66,000069 ♩ = 72,000031

18    ♩ = 66,000069 ♩ = 72,000031

23

28    ♩ = 66,000069 ♩ = 20,000000 ♩ = 72,000031    ♩ = 60,000000 ♩ = 5,000000

31    ♩ = 72,000031

# Giacomo\_Puccini-TURANDOT\_nessun\_Dorma\_in\_G

Clarinet in Bb3

♩ = 80,000000

0031

6

031

11

031

16

♩ = 66,000069 = 10,000000

031

21

♩ = 66,000069 = 10,000000

031

28

♩ = 66,000069 ♩ = 20,000000 = 72,000031

♩ = 60,000000 ♩ = 5,000000

031

31

♩ = 72,000031

031

# Giacomo\_Puccini-TURANDOT\_nessun\_Dorma\_in\_G

Alto Clarinet in Eb

♩ = 80,000000

0031

8

31

15

♩ = 66,000000    ♩ = 66,000069

22

♩ = 72,000031

28

♩ = 66,000069    ♩ = 20,000000    ♩ = 72,000031    ♩ = 60,000000

31

♩ = 72,000031

0031

# Giacomo\_Puccini-TURANDOT\_nessun\_Dorma\_in\_G

Alto Saxophone1,2

♩ = 80,000000

5 ♩ = 72,000031

9

13 ♩ = 66,000069 ♩ = 70,000000

17 ♩ = 66,000069 ♩ = 72,000031

21

26 ♩ = 66,000069 ♩ = 20,000000 ♩ = 72,000031

30 ♩ = 60,000000 ♩ = 5,000000 ♩ = 72,000031

33 ♩ = 72,000031 ♩ = 72,000031 ♩ = 72,000031

# Giacomo\_Puccini-TURANDOT\_nessun\_Dorma\_in\_G

Tenor Saxophone

♩ = 80,000000

2 4 31 31

12

♩ = 66,000000

18

♩ = 66,000000

25

♩ = 66,000000

30

♩ = 60,000000

# Giacomo\_Puccini-TURANDOT\_nessun\_Dorma\_in\_G

Baritone Saxophone

♩ = 80,000000  0031

7  31

14 ♩ = 66,000069  0081 ♩ = 66,000069

22 ♩ = 72,000031  000000 ♩ = 66,000069

29 ♩ = 72,000031 ♩ = 66,500000  0031 ♩ = 72,000031  0008

# Giacomo\_Puccini-TURANDOT\_nessun\_Dorma\_in\_G

Bassoon

♩ = 80,000000

~~72,000000~~ 00031

7

~~72,000000~~ 31

14

♩ = ~~66,000000~~ 00031

♩ = 66,000069

22

♩ = 72,000031

26

♩ = 66,000069 = ~~20,000000~~ 00031

30

♩ = ~~60,000000~~ 00031

~~72,000000~~ 00031

# Giacomo\_Puccini-TURANDOT\_nessun\_Dorma\_in\_G

Horn in F1

♩ = 80,000000

031  
4

10 ♩ = 72,000031

15 ♩ = 66,000069 ♩ = 70,000000 ♩ = 66,000069 ♩ = 66,000069

3

23

28 ♩ = 66,000069 ♩ = 20,000000 ♩ = 72,000031 ♩ = 60,000000 ♩ = 5,000000 ♩ = 31

32

72,000031

# Giacomo\_Puccini-TURANDOT\_nessun\_Dorma\_in\_G

Horn in F2

♩ = 80,000000

31 4 31

11

♩ = 66,000069

17

♩ = 66,00009000031

26

♩ = 66,000069    ♩ = 20,00000000031    ♩ = 60,00000000

31

♩ = 72,000031

# Giacomo\_Puccini-TURANDOT\_nessun\_Dorma\_in\_G

Horn in F3,4

♩ = 80,000000

2 4 2

12

♩ = 66,000000

18

♩ = 66,000000

27

♩ = 66,000069    ♩ = 20,000000 = 72,000031    ♩ = 60,0005000000

31

♩ = 72,000031

# Giacomo\_Puccini-TURANDOT\_nessun\_Dorma\_in\_G

Trumpet in Bb1

♩ = 80,000000

♩ = 72,000031

3

6

1

12

4

2

♩ = 66,000000

♩ = 66,000000

23

2

♩ = 66,000000

♩ = 65,000000

31

♩ = 72,000031

♩ = 72,000000

# Giacomo\_Puccini-TURANDOT\_nessun\_Dorma\_in\_G

Trumpet in Bb2,3

♩ = 80,000000

12

♩ = 65,000000

22

♩ = 72,000031

29

♩ = 72,000031

♩ = 60,000000

♩ = 55,000000

33

♩ = 72,000000

# Giacomo\_Puccini-TURANDOT\_nessun\_Dorma\_in\_G

Trombone1,2

♩ = 80,000000

4

11

♩ = 66,000069    ♩ = 72,000031

4 5 2

26

♩ = 66,000069    ♩ = 72,000031    ♩ = 60,000000    ♩ = 5,000000

7

31

♩ = 72,000031

7

# Giacomo\_Puccini-TURANDOT\_nessun\_Dorma\_in\_G

Trombone3

♩ = 80,000000

2 4

12

♩ = 66,000000, 66,000000, 66,000000 = 72,000031

4 5 2

26

♩ = 66,000069 ♩ = 207,0000031 ♩ = 60,000000

31

♩ = 72,000031

# Giacomo\_Puccini-TURANDOT\_nessun\_Dorma\_in\_G

Euphonium

♩ = 80,000000

0031

7

031

13

♩ = 66,000069 ♩ = 70,000000

18

♩ = 66,000069 ♩ = 72,000031

23

28

28

♩ = 66,000069 ♩ = 20,000000 ♩ = 72,000031

♩ = 60,000000 ♩ = 5,0000

31

♩ = 72,000031

72,000031

# Giacomo\_Puccini-TURANDOT\_nessun\_Dorma\_in\_G

Tuba

# Giacomo\_Puccini-TURANDOT\_nessun\_Dorma\_in\_G

Timpani

♩ = 80,000000 3 

10 ♩ = 72,000031 ♩ = 66,000060 = 70,000000 4

17 6 6 6 6

20 ♩ = 66,000031 ♩ = 66,000000 4

29 ♩ = 72,000031 6 6 6 6

30 ♩ = 60,000000 ♩ = 5,000000 6 6 6 6

31 ♩ = 72,000031 6

33 6 6 6 6

34 ♩ = 72,000031 3 3 3 3 3 3 3 3 3

35 ♩ = 61,450188 127 39 160 80 56 35 59 55 100 72,000008 6 6 6 6

# Giacomo\_Puccini-TURANDOT\_nessun\_Dorma\_in\_G

Bass Drum

♩ = 80,000000

3 4 4

16

♩ = 66,000000

5 4 4

29

♩ = 72,000031

♩ = 60,000000

♩ = 70,000000

# Giacomo\_Puccini-TURANDOT\_nessun\_Dorma\_in\_G

Cymbals

♩ = 80,000000

3 4 4

11

16

♩ = 66,000000

5

♩ = 80,000000

4

♩ = 66,000000

11

29

♩ = 72,000031

♩ = 60,000000

♩ = 72,000031

7

11

# Giacomo\_Puccini-TURANDOT\_nessun\_Dorma\_in\_G

Tam-tam

♩ = 80,000000

3 4 4 4

16 ♩ = 66,000000

3 3 3 3 4

28 ♩ = 66,000000

3 3 3 3 4

Giacomo\_Puccini-TURANDOT\_nessun\_Dorma\_in\_G  
Triangle

Measures 17-20 are in 4/4 time with a **6** above.

# Giacomo\_Puccini-TURANDOT\_nessun\_Dorma\_in\_G

Glockenspiel

♩ = 80,000000

3

31

9

31

♩ = 66,000000

4

19

♩ = 66,000000

31

4

♩ = 66,000000

♩ = 72,000031

♩ = 60,000000

29

31

♩ = 72,000000

33

31

31

# Giacomo\_Puccini-TURANDOT\_nessun\_Dorma\_in\_G

Vibraphone

♪ = 80,000000     ~~80,000000~~     80,000000     ♫ = 72,000031

8     ~~80,000000~~     80,000000     ♫ = 72,000031

14     ♫ = 66,000069     ♫ = 72,000000

20     ♫ = 66,000069     ♫ = 72,000031

28     ♫ = 66,000069     ♫ = 20,000000     ♫ = 72,000031     ♫ = 60,000000     ♫ = 5,72,000031

32

~~72,000031~~     ~~72,000031~~     ~~72,000031~~     ♫ = 5,72,000031