

# Jim Croce - Operator

00:00:06:20  
3.1.00  
Operator (Jim Croce)

♩ = 130,000137

Harmonica

Closed Hi-Hat

Pedal Steel Guitar

Kora

Kora

Acoustic Bass

5

Closed Hi-Hat

Kora

Kora

7

Closed Hi-Hat

Kora

Kora

9

Closed Hi-Hat

Kora

Kora

11

Harm.

Closed Hi-Hat

Kora

Kora

13

Harm.

Closed Hi-Hat

Kora

Kora

15

Harm.

Closed Hi-Hat

Kora

Kora

18

Harm.

Closed Hi-Hat

Kora

Kora

A. Bass

21

Harm.

Closed Hi-Hat

Kora

Kora

A. Bass

23

Harm.

Closed Hi-Hat

Kora

Kora

A. Bass

26

Harm.

Std1 Snare1

Std1 Kick1

Closed Hi-Hat

Kora

Kora

A. Bass

28

Harm.

Std1 Snare1

Std1 Kick1

Closed Hi-Hat

P. S. Gtr.

Kora

Kora

A. Bass

30

Harm.

Std1 Snare1

Std1 Kick1

Closed Hi-Hat

P. S. Gtr.

Kora

Kora

A. Bass

32

Harm.

Std1 Snare1

Std1 Kick1

Closed Hi-Hat

P. S. Gtr.

Kora

Kora

A. Bass

34

Harm.

Std1 Snare1

Std1 Kick1

Closed Hi-Hat

Open Hi-Hat

P. S. Gtr.

Kora

A. Bass

36

Harm.

Std1 Snare1

Std1 Kick1

Closed Hi-Hat

P. S. Gtr.

Kora

Kora

A. Bass

38

Harm.

Std1 Snare1

Std1 Kick1

Closed Hi-Hat

P. S. Gtr.

Kora

Kora

A. Bass

40

Harm.

Std1 Snare1

Std1 Kick1

Closed Hi-Hat

P. S. Gtr.

Kora

Kora

A. Bass

42

45

Std1 Snare1

Std1 Kick1

Closed Hi-Hat

Open Hi-Hat

P. S. Gtr.

Kora

Kora

A. Bass

47

Harm.

Std1 Snare1

Std1 Kick1

Closed Hi-Hat

Open Hi-Hat

P. S. Gtr.

Kora

Kora

A. Bass

49

Harm.

Std1 Snare1

Std1 Kick1

Closed Hi-Hat

P. S. Gtr.

Kora

Kora

A. Bass

51

Harm.

Std1 Snare1

Std1 Kick1

Closed Hi-Hat

P. S. Gtr.

Kora

Kora

A. Bass

53

Harm.

Std1 Snare1

Std1 Kick1

Closed Hi-Hat

P. S. Gtr.

Kora

Kora

A. Bass

55

Harm.

Std1 Snare1

Std1 Kick1

Closed Hi-Hat

P. S. Gtr.

Kora

Kora

A. Bass

57

Harm.

Std1 Snare1

Std1 Kick1

Closed Hi-Hat

P. S. Gtr.

Kora

Kora

A. Bass

59

Harm.

Std1 Snare1

Std1 Kick1

Closed Hi-Hat

P. S. Gtr.

Kora

Kora

A. Bass

61

Harm.

Std1 Snare1

Std1 Kick1

Closed Hi-Hat

P. S. Gtr.

Kora

Kora

A. Bass

63

Harm.

Std1 Snare1

Std1 Kick1

Closed Hi-Hat

P. S. Gtr.

Kora

Kora

A. Bass

65

Harm.

Std1 Snare1

Std1 Kick1

Closed Hi-Hat

P. S. Gtr.

Kora

Kora

A. Bass

67

Harm.

Std1 Snare1

Std1 Kick1

Closed Hi-Hat

P. S. Gtr.

Kora

Kora

A. Bass

69

Harm.

Std1 Snare1

Std1 Kick1

Closed Hi-Hat

Open Hi-Hat

P. S. Gtr.

Kora

A. Bass

71

Harm.

Std1 Snare1

Std1 Kick1

Closed Hi-Hat

P. S. Gtr.

Kora

Kora

A. Bass

73

Harm.

Std1 Snare1

Std1 Kick1

Closed Hi-Hat

P. S. Gtr.

Kora

Kora

A. Bass

75

Harm.

Std1 Snare1

Std1 Kick1

Closed Hi-Hat

P. S. Gtr.

Kora

Kora

A. Bass

80

Harm.

Std1 Snare1

Std1 Kick1

Closed Hi-Hat

P. S. Gtr.

Kora

Kora

A. Bass

82

Std1 Snare1

Std1 Kick1

Closed Hi-Hat

P. S. Gtr.

Kora

Kora

A. Bass

84

Harm.

Std1 Snare1

Std1 Kick1

Closed Hi-Hat

P. S. Gtr.

Kora

Kora

A. Bass

86

Harm.

Std1 Snare1

Std1 Kick1

Closed Hi-Hat

P. S. Gtr.

Kora

Kora

A. Bass

88

Harm.

Std1 Snare1

Std1 Kick1

Closed Hi-Hat

P. S. Gtr.

Kora

Kora

A. Bass

90

Harm.

Std1 Snare1

Std1 Kick1

Closed Hi-Hat

P. S. Gtr.

Kora

Kora

A. Bass

92

Harm.

Std1 Snare1

Std1 Kick1

Closed Hi-Hat

P. S. Gtr.

Kora

Kora

A. Bass

94

Harm.

Std1 Snare1

Std1 Kick1

Closed Hi-Hat

P. S. Gtr.

Kora

Kora

A. Bass

97

Harm.

Std1 Snare1

Std1 Kick1

Closed Hi-Hat

P. S. Gtr.

Kora

Kora

A. Bass

99

Harm.

Std1 Snare1

Std1 Kick1

Closed Hi-Hat

P. S. Gtr.

Kora

Kora

A. Bass

101

Harm.

Std1 Snare1

Std1 Kick1

Closed Hi-Hat

P. S. Gtr.

Kora

Kora

A. Bass

103

Harm.

Std1 Snare1

Std1 Kick1

Closed Hi-Hat

P. S. Gtr.

Kora

Kora

A. Bass

105

Harm.

Std1 Snare1

Std1 Kick1

Closed Hi-Hat

Open Hi-Hat

P. S. Gtr.

Kora

A. Bass

107

Harm.

Std1 Snare1

Std1 Kick1

Closed Hi-Hat

P. S. Gtr.

Kora

Kora

A. Bass

109

Harm.

Std1 Snare1

Std1 Kick1

Closed Hi-Hat

P. S. Gtr.

Kora

Kora

A. Bass

111

Harm.

Std1 Snare1

Std1 Kick1

Closed Hi-Hat

P. S. Gtr.

Kora

Kora

A. Bass

113

- Harm.**: Harmonica, written in treble clef with a key signature of one flat and a 7/8 time signature. It features a melodic line with eighth and sixteenth notes.
- Std1 Snare1**: Snare drum, written in a percussion clef. It plays a simple pattern of quarter notes.
- Std1 Kick1**: Kick drum, written in a percussion clef. It plays a pattern of quarter notes.
- Closed Hi-Hat**: Closed hi-hat, written in a percussion clef. It plays a steady eighth-note pattern.
- Open Hi-Hat**: Open hi-hat, written in a percussion clef. It has rests in the first two measures and then plays a quarter note in the third measure.
- Ride Cymbal1**: Ride cymbal, written in a percussion clef. It has rests in the first two measures and then plays a cymbal crash in the third measure.
- P. S. Gtr.**: Pedal Steel Guitar, written in treble clef. It plays a complex melodic line with many accidentals and slurs.
- Kora**: Kora (first instance), written in treble clef. It plays a melodic line with some rests.
- Kora**: Kora (second instance), written in treble clef. It plays a melodic line with some rests.
- A. Bass**: Acoustic Bass, written in bass clef. It plays a simple melodic line with quarter notes.

116

Harm.

Std1 Snare1

Std1 Kick1

Closed Hi-Hat

P. S. Gtr.

Kora

Kora

A. Bass

118

Std1 Snare1

Std1 Kick1

Closed Hi-Hat

Open Hi-Hat

P. S. Gtr.

Kora

Kora

A. Bass

120

Std1 Snare1

Std1 Kick1

Closed Hi-Hat

P. S. Gtr.

Kora

Kora

A. Bass

122

Std1 Snare1  
Std1 Kick1  
Closed Hi-Hat  
Open Hi-Hat  
P. S. Gtr.  
Kora  
Kora  
A. Bass

124

Std1 Kick1  
Open Hi-Hat  
Ride Cymbal1  
P. S. Gtr.  
Kora  
Kora  
A. Bass

Harmonica

Jim Croce - Operator

♩ = 130,000137

11

15

20

24

29

33

37

41

4

48

52

104

109

113

115

10

Std1 Snare1

Jim Croce - Operator

♩ = 130,000137

**26**

31

37

44

50

56

62

68

74

80

86

92

98

104

110

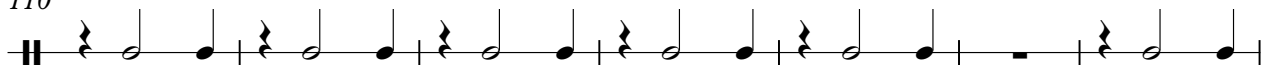

117

121

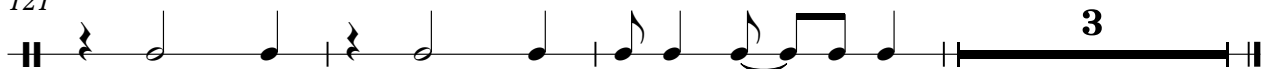

# Jim Croce - Operator

## Std1 Kick1

♩ = 130,000137

**26**

30

35

39

44

48

52

56

60

64

V.S.

68

73

77

82

86

90

94

98

102

107

111

116

120

123

Closed Hi-Hat Jim Croce - Operator

♩ = 130,000137

3

4/4

9

15

21

27

31

35

39

43

47

V.S.

Closed Hi-Hat

51

55

59

63

67

71

75

79

83

87

Closed Hi-Hat

91

95

99

103

107

111

115

119

122

Open Hi-Hat

Jim Croce - Operator

♩ = 130,000137

33 7 3

46 22 7

78 27 7

115 3 2

122 2

Ride Cymbal

Jim Croce - Operator

♩ = 130,000137

**42** **35**

**80** **35** **8** **2**

Pedal Steel Guitar

Jim Croce - Operator

♩ = 130,000137

27

30

33

36

39

42

46

50

53

57

V.S.

Pedal Steel Guitar

Pedal Steel Guitar

96

100

103

107

110

113

117

121

123

♩ = 130,000137

4

8

13

17

22

26

30

37

40

3

2

Kora

45

49

53

58

62

66

73

78

83

87

91

95

99

103

110

115

120

123

♩ = 130,000137

3

6

9

12

15

18

21

24

27

30

V.S.

64

66

69

72

75

79

82

85

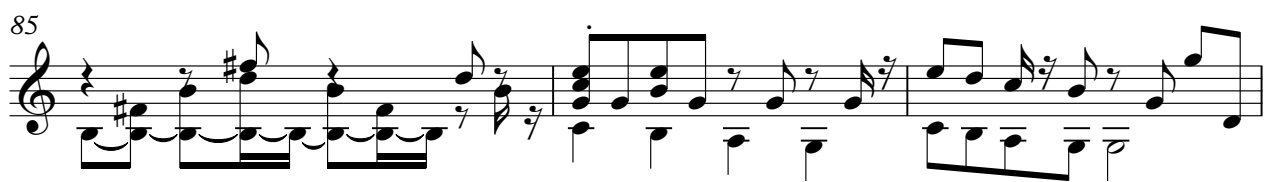

88

91

V.S.

123

Acoustic Bass

Jim Croce - Operator

♩ = 130,000137

18

23

29

34

39

44

48

53

58

63

V.S.

68

68

73

73

78

78

83

83

88

88

93

93

98

98

103

103

108

108

113

113

Acoustic Bass

3

118

122