

Joe - Dont Wanna Be A Player

♩ = 80,000000

Whistling

Percussion

Flexatone

Electric Piano

Tape Sampler Keyboard [Strings]

Lead 8 (Bass + Lead)

FX 3 (Crystal)

♩ = 80,000000

Perc.

Flex.

Lead 8

2

4

Perc.

Flex.

E. Bass

E. Piano

Lead 8

6

Perc.

E. Bass

E. Piano

Tape Smp. Str

8

Perc.

E. Bass

E. Piano

Tape Smp. Str

Lead 8

9

Whist.

Perc.

E. Bass

E. Piano

Tape Smp. Str

Lead 8

FX 3

10

Whist.

Perc.

E. Bass

E. Piano

Tape Smp. Str

Lead 8

FX 3

11

Whist.

Perc.

E. Bass

E. Piano

Tape Smp. Str

Lead 8

FX 3

13

Whist.

Perc.

E. Bass

E. Piano

Tape Smp. Str

Lead 8

FX 3

14

Whist.

Perc.

E. Bass

E. Piano

Tape Smp. Str

Lead 8

FX 3

15

Whist.

Perc.

E. Bass

E. Piano

Tape Smp. Str

Lead 8

FX 3

17

Whist.

Perc.

E. Bass

E. Piano

19

Perc.

E. Bass

E. Piano

21

Perc.

E. Bass

E. Piano

23

Perc.

E. Bass

E. Piano

Tape Smp. Str

25

Perc.

E. Bass

E. Piano

Tape Smp. Str

Double bar line

27

Perc.

E. Bass

E. Piano

Tape Smp. Str

29

Perc.

E. Bass

E. Piano

Tape Smp. Str

31

Perc.

E. Bass

E. Piano

Tape Smp. Str

33

Whist.

Perc.

E. Bass

E. Piano

Tape Smp. Str

Lead 8

FX 3

34

Whist.

Perc.

E. Bass

E. Piano

Tape Smp. Str

Lead 8

FX 3

35

Whist.

Perc.

E. Bass

E. Piano

Tape Smp. Str

Lead 8

FX 3

37

Whist.

Perc.

E. Bass

E. Piano

Tape Smp. Str

Lead 8

FX 3

38

Whist.

Perc.

E. Bass

E. Piano

Tape Smp. Str

Lead 8

FX 3

39

Whist.

Perc.

E. Bass

E. Piano

Tape Smp. Str

Lead 8

FX 3

41

Whist.

Perc.

E. Bass

E. Piano

43

Perc. E. Bass E. Piano

45

Perc. E. Bass E. Piano

47

$\text{♩} = 80,000000$

Perc. E. Bass E. Piano Tape Smp. Str

49

Perc.

E. Bass

E. Piano

Tape Smp. Str

51

Perc.

E. Bass

E. Piano

Tape Smp. Str

53

Perc.

E. Bass

E. Piano

Tape Smp. Str

55

Perc.

E. Bass

E. Piano

Tape Smp. Str

57

Whist.

Perc.

E. Bass

E. Piano

Tape Smp. Str

Lead 8

FX 3

58

Whist.

Perc.

E. Bass

E. Piano

Tape Smp. Str

Lead 8

FX 3

59

Whist.

Perc.

E. Bass

E. Piano

Tape Smp. Str

Lead 8

FX 3

61

Whist.

Perc.

E. Bass

E. Piano

Tape Smp. Str

Lead 8

FX 3

Detailed description of the musical score: The score is for page 22, starting at measure 61. It consists of seven staves. The Whist. staff (treble clef) has a melody: G4 (quarter), A4 (quarter), B4 (quarter), C5 (quarter), B4 (quarter), A4 (quarter), G4 (quarter). The Perc. staff (percussion clef) has a complex rhythmic pattern with various note values and rests. The E. Bass staff (bass clef) has a bass line: G2 (quarter), A2 (quarter), B2 (quarter), C3 (quarter), B2 (quarter), A2 (quarter), G2 (quarter). The E. Piano staff (treble clef) has chords and arpeggios: G4 (quarter), A4 (quarter), B4 (quarter), C5 (quarter), B4 (quarter), A4 (quarter), G4 (quarter). The Tape Smp. Str staff (treble clef) has a single note: G4 (quarter). The Lead 8 staff (treble clef) has a melody: G4 (quarter), A4 (quarter), B4 (quarter), C5 (quarter), B4 (quarter), A4 (quarter), G4 (quarter). The FX 3 staff (treble clef) has a melody: G4 (quarter), A4 (quarter), B4 (quarter), C5 (quarter), B4 (quarter), A4 (quarter), G4 (quarter).

62

Whist.

Perc.

E. Bass

E. Piano

Tape Smp. Str

Lead 8

FX 3

63

Whist.

Perc.

E. Bass

E. Piano

Tape Smp. Str

Lead 8

FX 3

65

Whist.

Perc.

E. Bass

E. Piano

Tape Smp. Str

67

Perc.

E. Bass

E. Piano

Tape Smp. Str

69

Perc.

E. Bass

E. Piano

Tape Smp. Str

71

Perc.

E. Bass

E. Piano

Tape Smp. Str

73

Whist.

Perc.

E. Bass

E. Piano

Tape Smp. Str

Lead 8

FX 3

74

Whist.

Perc.

E. Bass

E. Piano

Tape Smp. Str

Lead 8

FX 3

75

Whist.

Perc.

E. Bass

E. Piano

Tape Smp. Str

Lead 8

FX 3

77

Whist.

Perc.

E. Bass

E. Piano

Tape Smp. Str

Lead 8

FX 3

78

Whist.

Perc.

E. Bass

E. Piano

Tape Smp. Str

Lead 8

FX 3

79

Whist.

Perc.

E. Bass

E. Piano

Tape Smp. Str

Lead 8

FX 3

81

Whist.

Perc.

E. Bass

E. Piano

Tape Smp. Str

Lead 8

FX 3

82

Whist.

Perc.

E. Bass

E. Piano

Tape Smp. Str

Lead 8

FX 3

83

Whist.

Perc.

E. Bass

E. Piano

Tape Smp. Str

Lead 8

FX 3

85

Whist.

Perc.

E. Bass

E. Piano

Tape Smp. Str

Lead 8

FX 3

86

Whist.

Perc.

E. Bass

E. Piano

Tape Smp. Str

Lead 8

FX 3

87

Whist.

Perc.

E. Bass

E. Piano

Tape Smp. Str

Lead 8

FX 3

89

$\text{♩} = 80,000000$

Whist.

Perc.

E. Bass

Lead 8

$\text{♩} = 80,000000$

FX 3

90

Perc.

E. Bass

Lead 8

FX 3

92

Perc.

E. Bass

Lead 8

FX 3

94

Perc.

E. Bass

Lead 8

FX 3

96

Perc.

E. Bass

Lead 8

FX 3

97

Perc.

E. Bass

Lead 8

FX 3

98

Perc.

E. Bass

Lead 8

FX 3

100

Perc.

E. Bass

The electric bass staff starts with a treble clef and a key signature of one sharp (F#). The first measure contains a quarter rest, followed by a quarter note (F#), an eighth note (G), and an eighth note (A). The second measure has a quarter rest, followed by a quarter note (B), an eighth note (C), and an eighth note (D). The third measure begins with a flat sign (b) over a quarter note (E), followed by an eighth note (F) and an eighth note (G). The staff concludes with a double bar line.

Lead 8

The Lead 8 staff uses a treble clef and a key signature of one sharp (F#). It starts with a quarter rest, followed by a quarter note (F#), an eighth note (G), and an eighth note (A). The second measure contains a quarter rest, a quarter note (B), an eighth note (C), and an eighth note (D). The third measure begins with a flat sign (b) over a quarter note (E), followed by an eighth note (F) and an eighth note (G). The staff ends with a double bar line.

FX 3

The FX 3 staff uses a treble clef and a key signature of one sharp (F#). It starts with a quarter rest, followed by a quarter note (F#), an eighth note (G), and an eighth note (A). The second measure contains a quarter rest, a quarter note (B), an eighth note (C), and an eighth note (D). The third measure begins with a flat sign (b) over a quarter note (E), followed by an eighth note (F) and an eighth note (G). The staff ends with a double bar line.

Whistling

Joe - Dont Wanna Be A Player

♩ = 80,000000

8

13

16

33

39

6

10

♩ = 80,000000

58

64

8

76

81

86

♩ = 80,000000

13

Joe - Dont Wanna Be A Player

Percussion

♩ = 80,000000

4

7

10

13

16

19

22

25

28

V.S.

31

34

37

40

44

47

50

53

56

59

Percussion

62

65

68

71

74

77

80

83

86

89 $\text{♩} = 80,000000$

4

Percussion

92

95

99

Flexatone

Joe - Dont Wanna Be A Player

♩ = 80,000000

4

42

47

42

♩ = 80,000000

13

Joe - Dont Wanna Be A Player

Electric Bass

♩ = 80,000000

4

8

11

14

17

20

23

26

29

32

V.S.

35

38

41

44

47

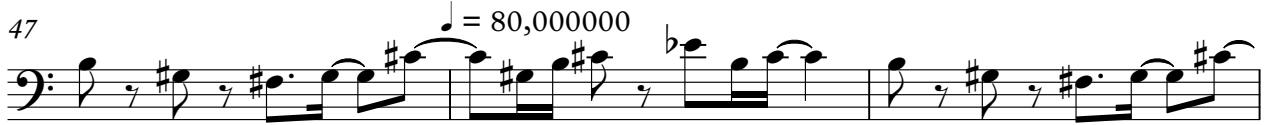

50

53

56

59

62

65

68

71

74

77

80

83

86

89 $\text{♩} = 80,000000$

92

4

Electric Bass

95

98

Electric Piano

Joe - Dont Wanna Be A Player

♩ = 80,000000

4

7

10

13

16

19

22

25

28

V.S.

31

34

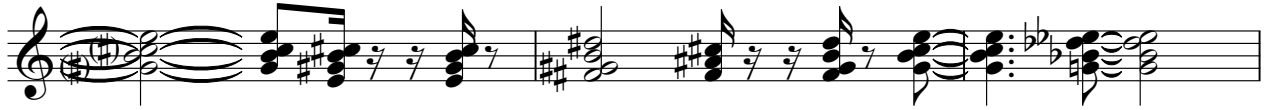

37

40

43

46

49

52

55

58

61

64

67

70

73

76

79

82

85

87

♩ = 80,000000

13

Joe - Dont Wanna Be A Player
Tape Sampler Keyboard [Strings]

♩ = 80,000000

6

12

7

24

31

38

6

♩ = 80,000000

50

57

64

71

V.S.

2

Tape Sampler Keyboard [Strings]

78

84

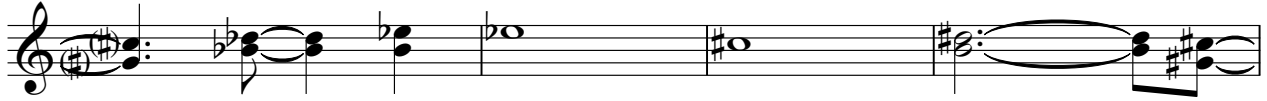

88

♩ = 80,000000

13

Lead 8 (Bass + Lead)

Joe - Dont Wanna Be A Player

♩ = 80,000000

4

9

11

14

17

35

38

40

♩ = 80,000000

♩ = 80,000000

Lead 8 (Bass + Lead)

57

59

62

65

75

78

81

83

86

89 ♩ = 80,000000

91

93

95

97

99

♩ = 80,000000

8

11

14

17

16

35

38

41

6

10

♩ = 80,000000

58

61

63

8

73

76

79

82

85

88

$\text{♩} = 80,000000$

91

94

97

99