

0.0"  
1.1,00  
ICANSEE.M

♩ = 124,000252

7

Ten. Sax.

Perc.

J. Gtr.

E. Bass

Solo

9

Ten. Sax.

Perc.

J. Gtr.

E. Bass

Solo

11

Ten. Sax.

Perc.

J. Gtr.

E. Bass

Solo

13

Ten. Sax.

Perc.

J. Gtr.

E. Bass

Solo

15

Ten. Sax.

Perc.

J. Gtr.

E. Bass

Solo

17

Ten. Sax.

Perc.

J. Gtr.

E. Bass

Solo

19

Ten. Sax.

Perc.

J. Gtr.

E. Bass

Solo

21

Ten. Sax.

Perc.

J. Gtr.

E. Bass

Solo

23

Ten. Sax.

Perc.

J. Gtr.

E. Bass

Solo

25

Ten. Sax.

Perc.

J. Gtr.

E. Bass

Band.

Solo

27

Ten. Sax.

Perc.

J. Gtr.

E. Bass

Band.

Solo

29

Ten. Sax.

Perc.

J. Gtr.

E. Bass

Band.

Solo

31

Ten. Sax.

Perc.

J. Gtr.

E. Bass

Band.

Solo

33

Ten. Sax.

Perc.

J. Gtr.

E. Bass

Band.

Solo

35

Ten. Sax.

Perc.

J. Gtr.

E. Bass

Band.

Solo

37

Ten. Sax.

Perc.

J. Gtr.

E. Bass

Band.

Solo

39

Ten. Sax.

Perc.

J. Gtr.

E. Bass

Band.

Solo

41

Ten. Sax.

Perc.

J. Gtr.

E. Bass

Orch. Hit

Solo

43

Ten. Sax.

Perc.

J. Gtr.

E. Bass

Orch. Hit

Solo

45

Ten. Sax.

Perc.

J. Gtr.

E. Bass

Orch. Hit

Solo

47

Ten. Sax.

Perc.

J. Gtr.

E. Bass

Orch. Hit

Solo

50

Ten. Sax.

Perc.

J. Gtr.

E. Bass

Orch. Hit

Solo

53

Ten. Sax.

Perc.

J. Gtr.

E. Bass

Orch. Hit

Solo

55

Ten. Sax.

Perc.

J. Gtr.

E. Bass

Orch. Hit

Solo

57

Ten. Sax.

Perc.

J. Gtr.

E. Bass

Band.

Orch. Hit

Solo

59

Ten. Sax.

Perc.

J. Gtr.

E. Bass

Band.

Orch. Hit

Solo

61

Ten. Sax.

Perc.

J. Gtr.

E. Bass

Band.

Orch. Hit

Solo

Double bar line

63

Ten. Sax.

Perc.

J. Gtr.

E. Bass

Band.

Orch. Hit

Solo

65

Ten. Sax.

Perc.

J. Gtr.

E. Bass

Band.

Orch. Hit

Solo

67

Ten. Sax.

Perc.

J. Gtr.

E. Bass

Band.

Orch. Hit

Solo

69

Ten. Sax.

Perc.

J. Gtr.

E. Bass

Band.

Orch. Hit

Solo

71

Ten. Sax.

Perc.

J. Gtr.

E. Bass

Band.

Orch. Hit

Solo

73

Ten. Sax.

Perc.

J. Gtr.

E. Bass

Band.

Orch. Hit

Solo

75

Ten. Sax.

Perc.

J. Gtr.

E. Bass

Band.

Orch. Hit

Solo

77

Ten. Sax.

Perc.

J. Gtr.

E. Bass

Band.

Orch. Hit

Solo

79

Ten. Sax.

Perc.

J. Gtr.

E. Bass

Band.

Orch. Hit

Solo

81

Ten. Sax.

Perc.

J. Gtr.

E. Bass

Band.

Orch. Hit

Solo

82

Ten. Sax.

Perc.

J. Gtr.

E. Bass

Band.

Orch. Hit

Solo

83

Ten. Sax.

Perc.

J. Gtr.

E. Bass

Band.

Orch. Hit

Solo

85

Ten. Sax.

Perc.

J. Gtr.

E. Bass

Band.

Orch. Hit

Solo

87

Ten. Sax.

Perc.

J. Gtr.

E. Bass

Band.

Orch. Hit

Solo

# Tenor Saxophone

♩ = 124,000252

4

9

14

19

23

28

33

37

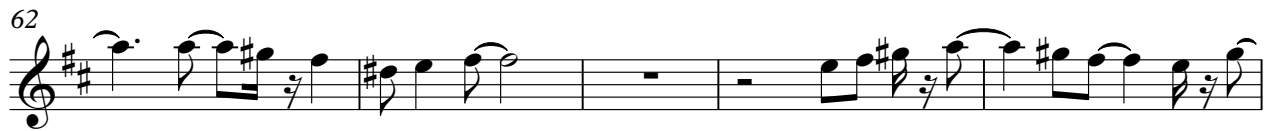

# Percussion

♩ = 124,000252

6

10

14

18

22

26

30

34

38

V.S.

43

48

53

58

62

66

70

74

77

81

Percussion

3

84

# Jazz Guitar

♩ = 124,000252

2

6

8

10

13

16

18

21

23

25

V.S.

27

29

32

35

37

39

42

44

47

50

53

57

59

61

64

67

70

73

76

78

V.S.

81

83

86

88

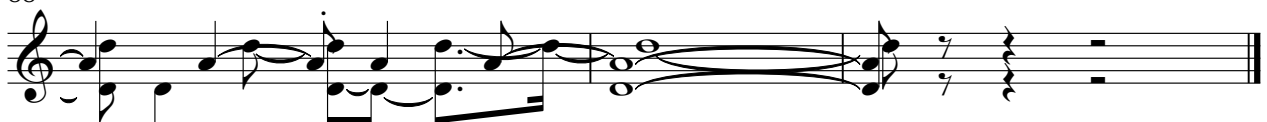

# 5-string Fretless Electric Bass

♩ = 124,000252

6

9

13

17

22

26

29

33

37

V.S.

42

48

55

59

63

67

71

75

79

83

86

# Bandoneon

♩ = 124,000252

24

27

30

33

36

39

16

Bandoneon

57

60

63

66

70

74

78

82

85

# Orchestra Hit

$\text{♩} = 124,000252$   
**40**

44

49

55

59

62

65

68

73

79

V.S.

84

Solo

♩ = 124,000252

V.S.

66

69

72

75

78

80

83

85
