

Jackie Wilson - Higher and Higher

♩ = 220,000214

SNARE MIDI ECHO

CLOSED HH

SHAKER

muted guitar

acoustic bass

slap bass

VOCAL "AHHS"

clavi

hammond organ

brass

SYN BRASS RHYTHM

♩ = 220,000214

BRASS

6

CLOSED HH

muted guitar

10

SNARE MIDI ECHO

SNARE

RIDE

CRASH

OPEN HH

CLOSED HH

KICK

muted guitar

acoustic bass

slap bass

clavi

hammond organ

13

SNARE MIDI ECHO

SNARE

RIDE

OPEN HH

CLOSED HH

KICK

muted guitar

acoustic bass

slap bass

clavi

hammond organ

16

SNARE MIDI ECHO

SNARE

RIDE

OPEN HH

CLOSED HH

KICK

muted guitar

acoustic bass

slap bass

clavi

hammond organ

19

SNARE MIDI ECHO

SNARE

SNARE 2

RIDE

CRASH

OPEN HH

CLOSED HH

KICK

muted guitar

acoustic bass

slap bass

clavi

hammond organ

brass

BRASS

22

SNARE MIDI ECHO

SNARE

RIDE

OPEN HH

CLOSED HH

KICK

muted guitar

acoustic bass

slap bass

clavi

hammond organ

brass

BRASS

25

SNARE MIDI ECHO

SNARE

RIDE

OPEN HH

CLOSED HH

KICK

muted guitar

acoustic bass

slap bass

clavi

hammond organ

brass

BRASS

28

SNARE MIDI ECHO

SNARE

RIDE

CRASH

OPEN HH

CLOSED HH

KICK

muted guitar

acoustic bass

slap bass

clavi

hammond organ

brass

BRASS

31

SNARE MIDI ECHO

SNARE

RIDE

OPEN HH

CLOSED HH

KICK

muted guitar

acoustic bass

slap bass

clavi

hammond organ

brass

BRASS

34

SNARE MIDI ECHO

SNARE

SNARE 2

RIDE

OPEN HH

CLOSED HH

KICK

CLAPS

muted guitar

acoustic bass

slap bass

clavi

hammond organ

brass

BRASS

37

SNARE MIDI ECHO

SNARE

RIDE

OPEN HH

CLOSED HH

KICK

CLAPS

muted guitar

acoustic bass

slap bass

hammond organ

40

SNARE MIDI ECHO

SNARE

RIDE

OPEN HH

CLOSED HH

KICK

CLAPS

muted guitar

acoustic bass

slap bass

hammond organ

43

SNARE MIDI ECHO

SNARE

RIDE

OPEN HH

CLOSED HH

KICK

CLAPS

muted guitar

acoustic bass

slap bass

hammond organ

46

SNARE MIDI ECHO

SNARE

RIDE

OPEN HH

CLOSED HH

KICK

CLAPS

muted guitar

acoustic bass

slap bass

hammond organ

49

SNARE MIDI ECHO

SNARE

SNARE 2

RIDE

OPEN HH

CLOSED HH

KICK

CLAPS

muted guitar

acoustic bass

slap bass

hammond organ

52

SNARE MIDI ECHO

SNARE

RIDE

CRASH

OPEN HH

CLOSED HH

KICK

SHAKER

muted guitar

acoustic bass

slap bass

VOCAL "AHHS"

clavi

hammond organ

BRASS

54

SNARE MIDI ECHO

SNARE

RIDE

OPEN HH

CLOSED HH

KICK

SHAKER

muted guitar

acoustic bass

slap bass

VOCAL "AHHS"

clavi

hammond organ

BRASS

56

SNARE MIDI ECHO

SNARE

RIDE

OPEN HH

CLOSED HH

KICK

SHAKER

muted guitar

acoustic bass

slap bass

VOCAL "AHHS"

clavi

hammond organ

BRASS

58

SNARE MIDI ECHO

SNARE

RIDE

OPEN HH

CLOSED HH

KICK

SHAKER

muted guitar

acoustic bass

slap bass

VOCAL "AHHS"

clavi

hammond organ

BRASS

60

SNARE MIDI ECHO

SNARE

RIDE

CRASH

OPEN HH

CLOSED HH

KICK

SHAKER

muted guitar

acoustic bass

slap bass

VOCAL "AHHS"

clavi

hammond organ

BRASS

62

SNARE MIDI ECHO

SNARE

RIDE

OPEN HH

CLOSED HH

KICK

SHAKER

muted guitar

acoustic bass

slap bass

VOCAL "AHHS"

clavi

hammond organ

BRASS

64

SNARE MIDI ECHO

SNARE

RIDE

OPEN HH

CLOSED HH

KICK

SHAKER

muted guitar

acoustic bass

slap bass

VOCAL "AHHS"

clavi

hammond organ

BRASS

66

SNARE MIDI ECHO

SNARE

SNARE 2

RIDE

OPEN HH

CLOSED HH

KICK

SHAKER

muted guitar

acoustic bass

slap bass

VOCAL "AHHS"

clavi

hammond organ

BRASS

Detailed description of the musical score: The score is for a drum set and various instruments. It is divided into two measures. The drum set includes SNARE MIDI ECHO, SNARE, SNARE 2, RIDE, OPEN HH, CLOSED HH, KICK, and SHAKER. Other instruments include muted guitar, acoustic bass, slap bass, VOCAL 'AHHS', clavi, hammond organ, and BRASS. The notation includes various rhythmic patterns, rests, and articulation marks. The SNARE MIDI ECHO part has a complex rhythmic pattern with many grace notes. The SNARE part has a simple pattern of quarter notes. The SNARE 2 part has a triplet of eighth notes. The RIDE part has a pattern of quarter notes with 'x' marks. The OPEN HH part has a pattern of quarter notes. The CLOSED HH part has a pattern of quarter notes with 'x' marks. The KICK part has a pattern of quarter notes. The SHAKER part has a pattern of quarter notes. The muted guitar part has a pattern of chords. The acoustic bass part has a pattern of quarter notes. The slap bass part has a pattern of quarter notes. The VOCAL 'AHHS' part has a melodic line. The clavi part has a pattern of chords. The hammond organ part has a pattern of chords. The BRASS part has a pattern of chords.

68

SNARE MIDI ECHO

SNARE

RIDE

OPEN HH

CLOSED HH

KICK

CLAPS

muted guitar

acoustic bass

slap bass

hammond organ

71

SNARE MIDI ECHO

SNARE

RIDE

OPEN HH

CLOSED HH

KICK

CLAPS

muted guitar

acoustic bass

slap bass

hammond organ

74

SNARE MIDI ECHO

SNARE

RIDE

OPEN HH

CLOSED HH

KICK

CLAPS

muted guitar

acoustic bass

slap bass

hammond organ

77

SNARE MIDI ECHO

SNARE

RIDE

OPEN HH

CLOSED HH

KICK

CLAPS

muted guitar

acoustic bass

slap bass

hammond organ

Detailed description of the musical score: The score is for measures 77-79. The drum kit parts are: SNARE MIDI ECHO (quarter notes with eighth notes), SNARE (quarter notes), RIDE (x marks), OPEN HH (quarter notes), CLOSED HH (quarter notes), KICK (quarter notes), and CLAPS (quarter notes). The muted guitar part uses a treble clef and features chords. The acoustic bass and slap bass parts use a bass clef and feature a walking bass line. The hammond organ part uses a treble clef and features sustained chords.

80

SNARE MIDI ECHO

SNARE

RIDE

OPEN HH

CLOSED HH

KICK

CLAPS

muted guitar

acoustic bass

slap bass

hammond organ

83

SNARE MIDI ECHO

SNARE

SNARE 2

RIDE

CRASH

OPEN HH

CLOSED HH

KICK

SHAKER

CLAPS

muted guitar

acoustic bass

slap bass

VOCAL "AHHS"

clavi

hammond organ

brass

BRASS

Detailed description of the musical score: The score is divided into two systems. The first system contains the percussion tracks: SNARE MIDI ECHO (alternating eighth notes), SNARE (quarter notes), SNARE 2 (triplet eighth notes), RIDE (x marks), CRASH (one symbol), OPEN HH (quarter notes), CLOSED HH (quarter notes), KICK (quarter notes), SHAKER (quarter notes), and CLAPS (quarter notes). The second system contains the melodic tracks: muted guitar (chords), acoustic bass (quarter notes), slap bass (quarter notes), VOCAL "AHHS" (quarter notes), clavi (chords), hammond organ (chords), brass (chords), and BRASS (chords). The key signature has one flat, and the time signature is 4/4.

85

SNARE MIDI ECHO

SNARE

RIDE

OPEN HH

CLOSED HH

KICK

SHAKER

muted guitar

acoustic bass

slap bass

VOCAL "AHHS"

clavi

hammond organ

brass

BRASS

87

SNARE MIDI ECHO

SNARE

RIDE

OPEN HH

CLOSED HH

KICK

SHAKER

muted guitar

acoustic bass

slap bass

VOCAL "AHHS"

clavi

hammond organ

brass

BRASS

89

SNARE MIDI ECHO

SNARE

RIDE

OPEN HH

CLOSED HH

KICK

SHAKER

muted guitar

acoustic bass

slap bass

VOCAL "AHHS"

clavi

hammond organ

brass

BRASS

91

SNARE MIDI ECHO

SNARE

RIDE

CRASH

OPEN HH

CLOSED HH

KICK

SHAKER

muted guitar

acoustic bass

slap bass

VOCAL "AHHS"

clavi

hammond organ

brass

BRASS

93

SNARE MIDI ECHO

SNARE

RIDE

OPEN HH

CLOSED HH

KICK

SHAKER

muted guitar

acoustic bass

slap bass

VOCAL "AHHS"

clavi

hammond organ

brass

BRASS

95

SNARE MIDI ECHO

SNARE

RIDE

OPEN HH

CLOSED HH

KICK

SHAKER

muted guitar

acoustic bass

slap bass

VOCAL "AHHS"

clavi

hammond organ

brass

BRASS

97

SNARE MIDI ECHO

SNARE

RIDE

OPEN HH

CLOSED HH

KICK

SHAKER

muted guitar

acoustic bass

slap bass

VOCAL "AHHS"

clavi

hammond organ

brass

BRASS

99

SNARE MIDI ECHO

SNARE

SNARE 2

RIDE

CRASH

OPEN HH

CLOSED HH

KICK

SHAKER

muted guitar

acoustic bass

slap bass

VOCAL "AHHS"

clavi

hammond organ

brass

SYN BRASS RHYTHM

BRASS

101

SNARE MIDI ECHO

SNARE

RIDE

OPEN HH

CLOSED HH

KICK

muted guitar

acoustic bass

slap bass

clavi

hammond organ

brass

SYN BRASS RHYTHM

BRASS

103

SNARE MIDI ECHO

SNARE

RIDE

OPEN HH

CLOSED HH

KICK

muted guitar

acoustic bass

slap bass

clavi

hammond organ

brass

SYN BRASS RHYTHM

BRASS

106

SNARE MIDI ECHO

SNARE

SNARE 2

RIDE

OPEN HH

CLOSED HH

KICK

muted guitar

acoustic bass

slap bass

clavi

hammond organ

brass

SYN BRASS RHYTHM

BRASS

108

SNARE MIDI ECHO

SNARE

RIDE

CRASH

OPEN HH

CLOSED HH

KICK

muted guitar

acoustic bass

slap bass

clavi

hammond organ

brass

SYN BRASS RHYTHM

BRASS

111

SNARE MIDI ECHO

SNARE

RIDE

OPEN HH

CLOSED HH

KICK

muted guitar

acoustic bass

slap bass

clavi

hammond organ

brass

SYN BRASS RHYTHM

BRASS

113

SNARE MIDI ECHO

SNARE

RIDE

CRASH

OPEN HH

CLOSED HH

KICK

muted guitar

acoustic bass

slap bass

VOCAL "AHHS"

clavi

hammond organ

brass

SYN BRASS RHYTHM

BRASS

115

SNARE MIDI ECHO

muted guitar

acoustic bass

slap bass

VOCAL "AHHS"

clavi

hammond organ

brass

SYN BRASS RHYTHM

BRASS

SNARE MIDI ECHO

Jackie Wilson - Higher and Higher

♩ = 220,000214

9

13

18

22

27

31

35

39

44

49

V.S.

54

59

64

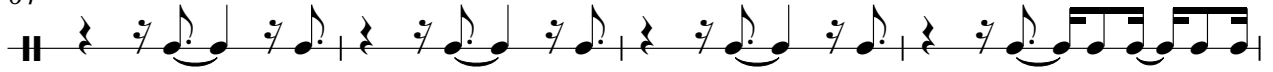

68

73

78

83

88

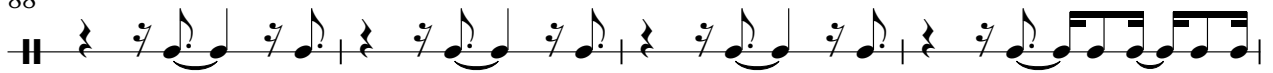

92

97

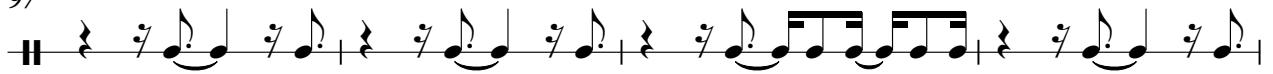

SNARE MIDI ECHO

101

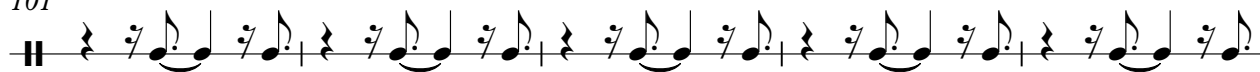

106

110

113

3

SNARE

Jackie Wilson - Higher and Higher

♩ = 220,000214

9

14

20

26

32

38

44

50

56

62

V.S.

SNARE

68

74

80

86

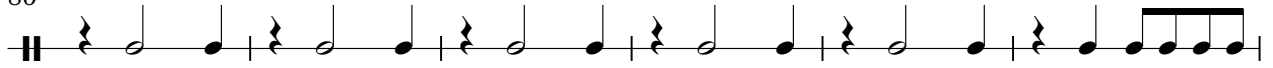

92

98

104

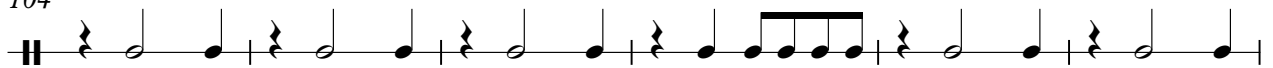

110

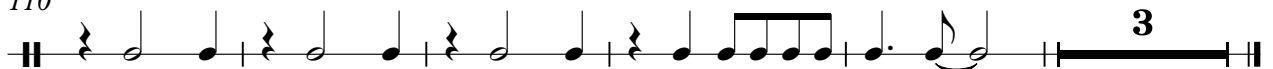

SNARE 2

Jackie Wilson - Higher and Higher

♩ = 220,000214

18 15

36 15 15

68 15 15

99 7 10

RIDE

Jackie Wilson - Higher and Higher

♩ = 220,000214

11

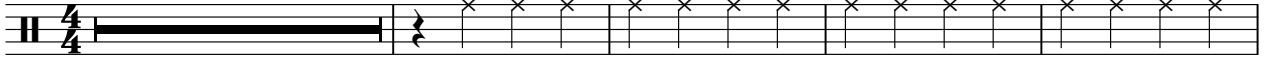

16

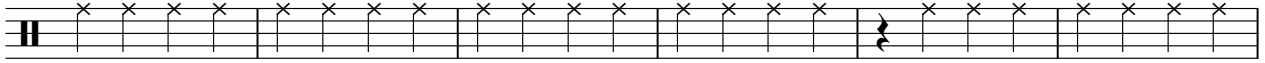

22

28

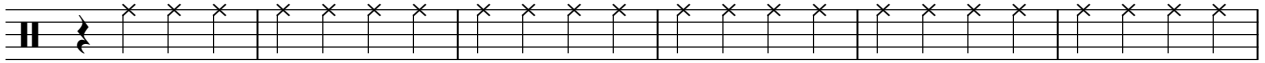

34

40

46

52

58

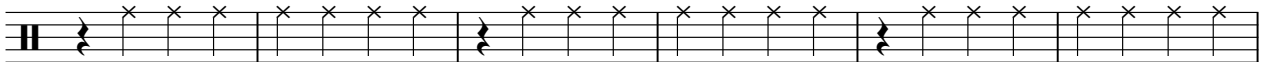

64

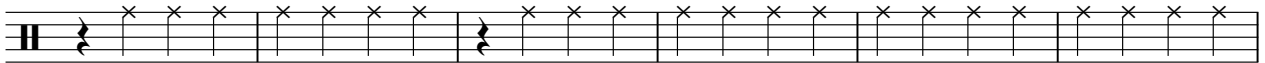

V.S.

2

RIDE

70

76

82

88

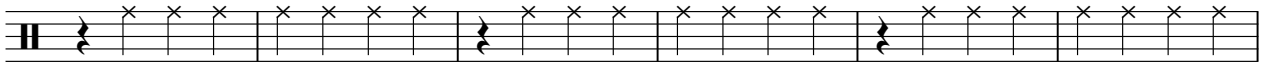

94

100

106

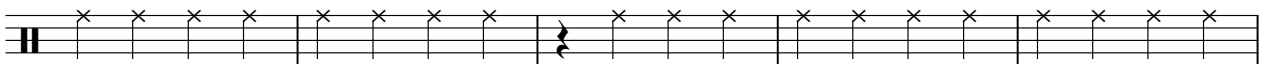

111

3

CRASH

Jackie Wilson - Higher and Higher

♩ = 220,000214

11 7 7

This block shows the first three measures of the guitar tab. The first measure is marked with a double bar line and a 4/4 time signature. The second measure contains a chord labeled '11' and a circled 'X' above it. The third measure contains a chord labeled '7' and a circled 'X' above it. The fourth measure contains a chord labeled '7' and a circled 'X' above it. The fifth measure is empty.

29

23 7 23

This block shows measures 4, 5, and 6. Measure 4 has a chord labeled '23' and a circled 'X' above it. Measure 5 has a chord labeled '7' and a circled 'X' above it. Measure 6 has a chord labeled '23' and a circled 'X' above it.

84

7 7

This block shows measures 7, 8, and 9. Measure 7 has a chord labeled '7' and a circled 'X' above it. Measure 8 is empty. Measure 9 has a chord labeled '7' and a circled 'X' above it.

101

7 5 3

This block shows measures 10, 11, and 12. Measure 10 has a chord labeled '7' and a circled 'X' above it. Measure 11 has a chord labeled '5' and a circled 'X' above it. Measure 12 has a chord labeled '3' and a circled 'X' above it. There are also asterisks and a slur above the notes in measure 12.

OPEN HH

Jackie Wilson - Higher and Higher

♩ = 220,000214

11

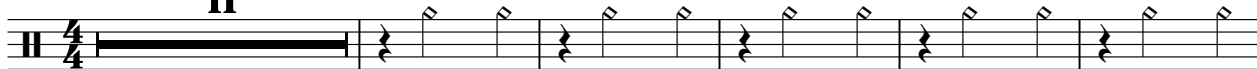

17

23

29

35

41

47

53

59

65

V.S.

2

OPEN HH

71

77

83

89

95

101

107

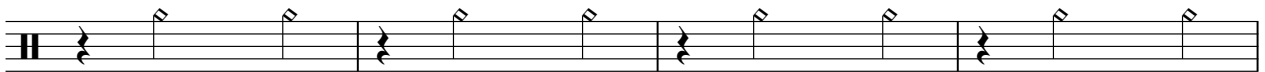

111

CLOSED HH

Jackie Wilson - Higher and Higher

♩ = 220,000214

3

9

15

22

29

36

43

50

57

64

V.S.

2

CLOSED HH

71

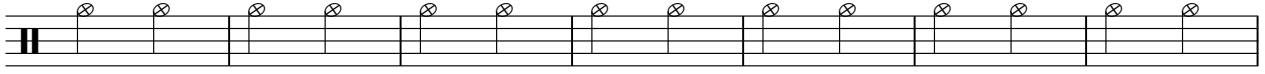

78

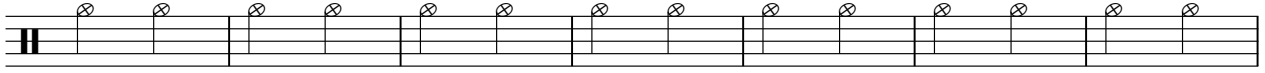

85

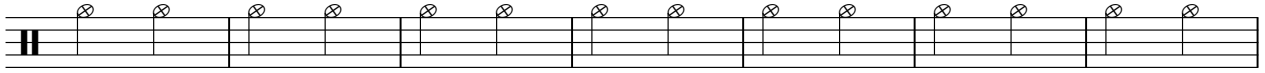

92

99

106

111

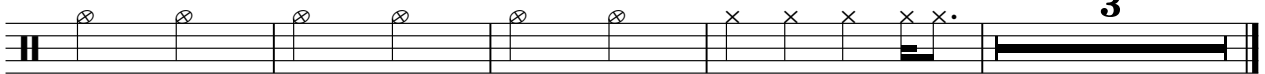

KICK

Jackie Wilson - Higher and Higher

♩ = 220,000214

11

16

22

28

34

40

46

52

58

64

V.S.

2

KICK

70

76

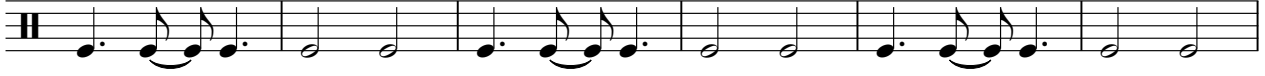

82

88

94

100

106

111

3

SHAKER

Jackie Wilson - Higher and Higher

♩ = 220,000214

48

53

59

65

16

85

91

96

18

CLAPS

Jackie Wilson - Higher and Higher

♩ = 220,000214

35

40

46

52

16

73

79

83

34

Jackie Wilson - Higher and Higher

muted guitar

♩ = 220,000214

3

8

12

17

21

26

30

35

39

43

V.S.

87

91

95

99

103

107

111

114

Jackie Wilson - Higher and Higher

acoustic bass

♩ = 220,000214

9

13

17

22

27

32

37

41

45

49

V.S.

53

57

61

65

69

73

77

81

85

89

93

97

102

107

112

Jackie Wilson - Higher and Higher

slap bass

♩ = 220,000214

9

13

17

22

27

32

37

41

45

49

V.S.

93

97

102

107

112

VOCAL "AHHS"

Jackie Wilson - Higher and Higher

♩ = 220,000214

51

55

58

62

65 **16**

84

88

91

95

98 **14**

2

VOCAL "AHHS"

114

Jackie Wilson - Higher and Higher

clavi

♩ = 220,000214

11

15

19

23

27

31

34

16

52

57

61

65

16

84

89

93

97

101

105

109

113

Jackie Wilson - Higher and Higher

hammond organ

♩ = 220,000214

11

19

28

36

45

53

59

65

V.S.

2

hammond organ

73

82

89

95

102

110

114

Jackie Wilson - Higher and Higher

brass

♩ = 220,000214

18

23

29

35 48 3

86

90 3 3

94

98

103

109

V.S.

2

114

brass

SYN BRASS RHYTHM

Jackie Wilson - Higher and Higher

♩ = 220,000214

99

102

106

110

113

Jackie Wilson - Higher and Higher

BRASS

♩ = 220,000214

18

23

29

35 16

54

58

62

66 16

84

88

92

96

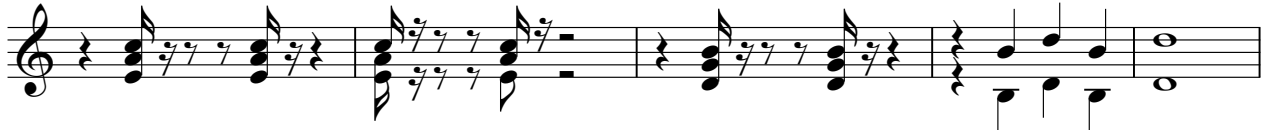

101

107

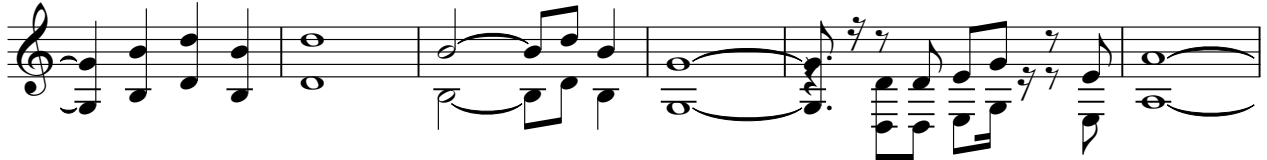

113

