

# Jackson Browne - On The Day

♩ = 120,000000

Flute

Descant Recorder

Descant Recorder

Percussion

Electric Guitar

Fretless Electric Bass

Percussive Organ

♩ = 120,000000

4

Fl.  
D. Rec.  
D. Rec.  
Perc.  
E. Gtr.  
E. Bass  
Perc. Organ

7

Fl.  
D. Rec.  
D. Rec.  
Perc.  
E. Gtr.  
E. Bass  
Perc. Organ

10

Fl.

Perc.

E. Gtr.

E. Bass

Perc. Organ

13

Fl.

Perc.

E. Gtr.

E. Bass

Perc. Organ

16

Fl.

Perc.

E. Gtr.

E. Bass

Perc. Organ

19

Fl.

Perc.

E. Gtr.

E. Bass

Perc. Organ

23

Fl.

Perc.

E. Gtr.

E. Bass

Perc. Organ

26

Fl.

D. Rec.

D. Rec.

Perc.

E. Gtr.

E. Bass

Perc. Organ

29

Fl.  
D. Rec.  
D. Rec.  
Perc.  
E. Gtr.  
E. Bass  
Perc. Organ

33

Fl.  
D. Rec.  
D. Rec.  
Perc.  
E. Gtr.  
E. Bass  
Perc. Organ

==

36

Fl.  
D. Rec.  
D. Rec.  
Perc.  
E. Gtr.  
E. Bass  
Perc. Organ

39

Fl.  
D. Rec.  
D. Rec.  
Perc.  
E. Gtr.  
E. Bass  
Perc. Organ

42

Fl.

Perc.

E. Gtr.

E. Bass

Perc. Organ

45

Fl.

Perc.

E. Gtr.

E. Bass

Perc. Organ

48

Fl.

Perc.

E. Gtr.

E. Bass

Perc. Organ

51

Fl.

Perc.

E. Gtr.

E. Bass

Perc. Organ

55

Fl.

Perc.

E. Gtr.

E. Bass

Perc. Organ

58

Fl.

D. Rec.

D. Rec.

Perc.

E. Gtr.

E. Bass

Perc. Organ

61

Fl.

D. Rec.

D. Rec.

Perc.

E. Gtr.

E. Bass

Perc. Organ

64

Fl.

Perc.

E. Gtr.

E. Bass

Perc. Organ

67

Perc. E. Gtr. E. Bass Perc. Organ

71

Fl. Perc. E. Gtr. E. Bass Perc. Organ

75

Fl.  
Perc.  
E. Gtr.  
E. Bass  
Perc. Organ

79

Fl.  
Perc.  
E. Gtr.  
E. Bass  
Perc. Organ

82

Fl.  
D. Rec.  
D. Rec.  
Perc.  
E. Gtr.  
E. Bass  
Perc. Organ

85

Fl.  
D. Rec.  
D. Rec.  
Perc.  
E. Gtr.  
E. Bass  
Perc. Organ

88

Fl.

D. Rec.

D. Rec.

Perc.

E. Gtr.

E. Bass

Perc. Organ

90

Fl.

D. Rec.

D. Rec.

Perc.

E. Gtr.

E. Bass

Perc. Organ

93

Fl.

D. Rec.

D. Rec.

Perc.

E. Gtr.

E. Bass

Perc. Organ

96

Fl.  
D. Rec.  
D. Rec.  
Perc.  
E. Gtr.  
E. Bass  
Perc. Organ

99

Perc.  
E. Gtr.  
E. Bass  
Perc. Organ

103

Perc. E. Gtr. E. Bass Perc. Organ

106

Perc. E. Gtr. E. Bass Perc. Organ

109

Perc.

E. Gtr.

E. Bass

Perc. Organ

113

Perc.

E. Gtr.

E. Bass

Perc. Organ

Flute Jackson Browne - On The Day

♩ = 120,000000

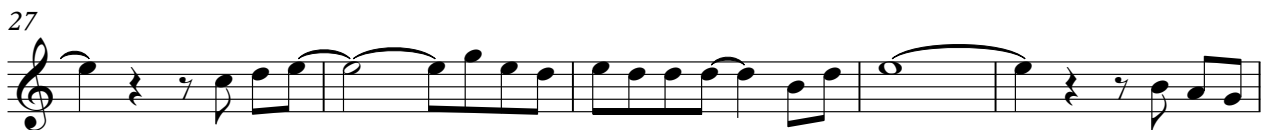

V.S.

53

58

64

8

76

80

85

90

94

21

Jackson Browne - On The Day  
Descant Recorder

♩ = 120,000000

7 **16**

27

32 **2**

39 **16**

59

64 **19**

87 **2**

93

96 **21**

Jackson Browne - On The Day  
Descant Recorder

$\text{♩} = 120,000000$

7 **17**

28 **2**

34

40 **17**

61 **19**

84

89 **2**

94 **21**

Percussion Jackson Browne - On The Day

♩ = 120,000000

7

11

15

19

23

27

30

33

38

43

47

51

55

59

63

67

71

76

82

86

90

94

98

102

106

110

113

Jackson Browne - On The Day  
Electric Guitar

♩ = 120,000000

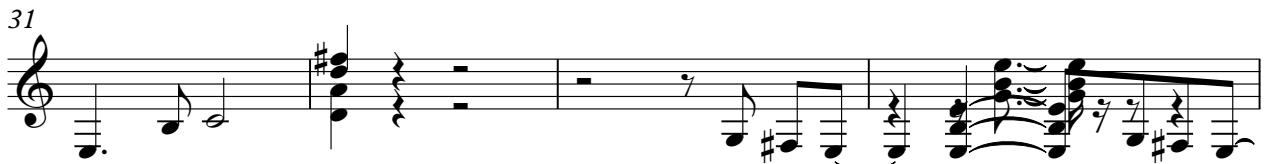

V.S.

42

46

50

56

62

66

71

76

82

88

91

96

100

105

108

113

# Jackson Browne - On The Day

Fretless Electric Bass

♩ = 120,000000

7

6

12

18

24

30

35

40

46

52

V.S.

58

64

69

74

83

89

94

99

105

110

114

Jackson Browne - On The Day  
Percussive Organ

♩ = 120,000000

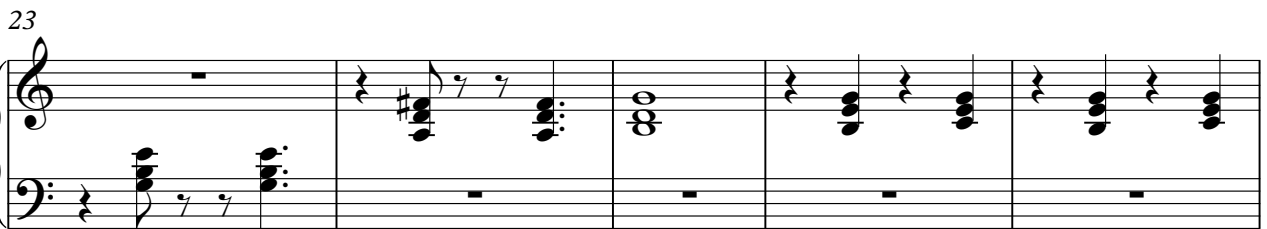
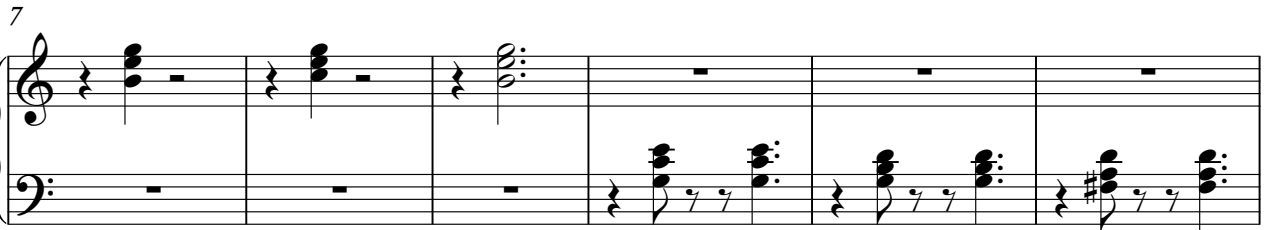

Percussive Organ

34

40

46

51

56

62

67

72

79

86

91

97

102

107

112
