

Jackson Browne - Running on Empty

♩ = 135,000137

Atmosphere

Standard Drums

Jazz Gt.

Overdrive Gt.

Fingered Bs.

Fretless Bs.

Brass1

Syn. Strings1

Standard Drums

Overdrive Gt.

Fingered Bs.

Fretless Bs.

Syn. Strings1

3

5

Standard Drums

Overdrive Gt.

Fingered Bs.

Fretless Bs.

Syn. Strings I

7

Standard Drums

Jazz Gt.

Overdrive Gt.

Fingered Bs.

Fretless Bs.

Syn. Strings I

9

Standard Drums

Jazz Gt.

Overdrive Gt.

Fingered Bs.

Fretless Bs.

Syn. Strings 1

11

Standard Drums

Jazz Gt.

Overdrive Gt.

Fingered Bs.

Fretless Bs.

Syn. Strings 1

13

Atmosphere

Standard Drums

Overdrive Gt.

Fingered Bs.

Fretless Bs.

Syn. Strings1

15

Standard Drums

Overdrive Gt.

Fingered Bs.

Fretless Bs.

17

Atmosphere

Standard Drums

Overdrive Gt.

Fingered Bs.

Fretless Bs.

Syn. Strings 1

19

Atmosphere

Standard Drums

Overdrive Gt.

Fingered Bs.

Fretless Bs.

Syn. Strings 1

21

Atmosphere

Standard Drums

Overdrive Gt.

Fingered Bs.

Fretless Bs.

Syn. Strings 1

23

Atmosphere

Standard Drums

Overdrive Gt.

Fingered Bs.

Fretless Bs.

Syn. Strings 1

25

Atmosphere

Standard Drums

Overdrive Gt.

Fingered Bs.

Fretless Bs.

Syn. Strings 1

27

Atmosphere

Standard Drums

Jazz Gt.

Overdrive Gt.

Fingered Bs.

Fretless Bs.

Syn. Strings 1

29

Atmosphere

Standard Drums

Overdrive Gt.

Fingered Bs.

Fretless Bs.

Brass 1

Syn. Strings 1

31

Atmosphere

Standard Drums

Overdrive Gt.

Fingered Bs.

Fretless Bs.

Brass 1

Syn. Strings 1

33

Atmosphere

Standard Drums

Overdrive Gt.

Fingered Bs.

Fretless Bs.

Brass I

Syn. Strings I

35

Atmosphere

Standard Drums

Overdrive Gt.

Fingered Bs.

Fretless Bs.

Brass I

Syn. Strings I

37

Atmosphere

Standard Drums

Overdrive Gt.

Fingered Bs.

Fretless Bs.

Syn. Strings1

39

Standard Drums

Overdrive Gt.

Fingered Bs.

Fretless Bs.

41

Atmosphere

Standard Drums

Overdrive Gt.

Fingered Bs.

Fretless Bs.

Syn. Strings 1

43

Atmosphere

Standard Drums

Overdrive Gt.

Fingered Bs.

Fretless Bs.

Syn. Strings 1

45

Atmosphere

Standard Drums

Overdrive Gt.

Fingered Bs.

Fretless Bs.

Syn. Strings 1

47

Atmosphere

Standard Drums

Overdrive Gt.

Fingered Bs.

Fretless Bs.

Syn. Strings 1

49

51

53

Atmosphere

Standard Drums

Overdrive Gt.

Fingered Bs.

Fretless Bs.

Brass 1

Syn. Strings 1

55

Atmosphere

Standard Drums

Overdrive Gt.

Fingered Bs.

Fretless Bs.

Brass 1

Syn. Strings 1

57

Atmosphere

Standard Drums

Overdrive Gt.

Fingered Bs.

Fretless Bs.

Brass I

Syn. Strings I

59

Atmosphere

Standard Drums

Overdrive Gt.

Fingered Bs.

Fretless Bs.

Brass I

Syn. Strings I

61

Standard Drums

Jazz Gt.

Overdrive Gt.

Fingered Bs.

Fretless Bs.

64

Standard Drums

Jazz Gt.

Overdrive Gt.

Fingered Bs.

Fretless Bs.

67

Standard Drums

Jazz Gt.

Overdrive Gt.

Fingered Bs.

Fretless Bs.

70

Standard Drums

Jazz Gt.

Overdrive Gt.

Fingered Bs.

Fretless Bs.

73

Atmosphere

Standard Drums

Jazz Gt.

Overdrive Gt.

Fingered Bs.

Fretless Bs.

Syn. Strings 1

75

Atmosphere

Standard Drums

Jazz Gt.

Overdrive Gt.

Fingered Bs.

Fretless Bs.

Syn. Strings 1

77

Atmosphere

Standard Drums

Jazz Gt.

Overdrive Gt.

Fingered Bs.

Fretless Bs.

Syn. Strings 1

79

Atmosphere

Standard Drums

Overdrive Gt.

Fingered Bs.

Fretless Bs.

Syn. Strings 1

81

Atmosphere

Standard Drums

Overdrive Gt.

Fingered Bs.

Fretless Bs.

Syn. Strings 1

83

Atmosphere

Standard Drums

Overdrive Gt.

Fingered Bs.

Fretless Bs.

Syn. Strings 1

85

Atmosphere

Standard Drums

Overdrive Gt.

Fingered Bs.

Fretless Bs.

Syn. Strings 1

87

Atmosphere

Standard Drums

Overdrive Gt.

Fingered Bs.

Fretless Bs.

Syn. Strings 1

89

Atmosphere

Standard Drums

Overdrive Gt.

Fingered Bs.

Fretless Bs.

Syn. Strings1

91

Standard Drums

Overdrive Gt.

Fingered Bs.

Fretless Bs.

93

95

97

Atmosphere

Standard Drums

Overdrive Gt.

Fingered Bs.

Fretless Bs.

Syn. Strings 1

99

Atmosphere

Standard Drums

Overdrive Gt.

Fingered Bs.

Fretless Bs.

Syn. Strings 1

101

Atmosphere

Standard Drums

Overdrive Gt.

Fingered Bs.

Fretless Bs.

Syn. Strings 1

103

Atmosphere

Standard Drums

Jazz Gt.

Overdrive Gt.

Fingered Bs.

Fretless Bs.

Syn. Strings 1

105

Atmosphere

Standard Drums

Overdrive Gt.

Fingered Bs.

Fretless Bs.

Brass I

Syn. Strings I

107

Atmosphere

Standard Drums

Overdrive Gt.

Fingered Bs.

Fretless Bs.

Brass I

Syn. Strings I

109

Atmosphere

Standard Drums

Overdrive Gt.

Fingered Bs.

Fretless Bs.

Brass I

Syn. Strings I

111

Atmosphere

Standard Drums

Overdrive Gt.

Fingered Bs.

Fretless Bs.

Brass I

Syn. Strings I

113

Atmosphere

Standard Drums

Overdrive Gt.

Fingered Bs.

Fretless Bs.

Syn. Strings 1

115

Atmosphere

Standard Drums

Overdrive Gt.

Fingered Bs.

Fretless Bs.

Syn. Strings 1

117

Atmosphere

Standard Drums

Overdrive Gt.

Fingered Bs.

Fretless Bs.

Syn. Strings 1

119

Atmosphere

Standard Drums

Overdrive Gt.

Fingered Bs.

Fretless Bs.

Syn. Strings 1

121

Atmosphere

Standard Drums

Overdrive Gt.

Fingered Bs.

Fretless Bs.

Brass I

Syn. Strings I

123

Atmosphere

Standard Drums

Overdrive Gt.

Fingered Bs.

Fretless Bs.

Syn. Strings I

125

Atmosphere

Standard Drums

Overdrive Gt.

Fingered Bs.

Fretless Bs.

Syn. Strings 1

127

Atmosphere

Standard Drums

Overdrive Gt.

Fingered Bs.

Fretless Bs.

Syn. Strings 1

129

Standard Drums

Overdrive Gt.

Fingered Bs.

Fretless Bs.

132

Standard Drums

Overdrive Gt.

Fingered Bs.

Fretless Bs.

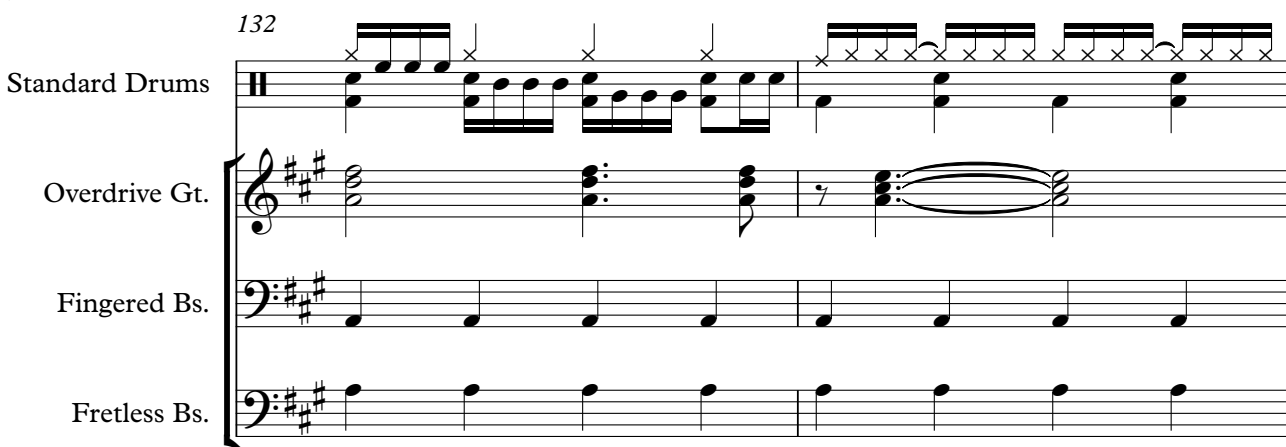

134

Standard Drums

Jazz Gt.

Overdrive Gt.

Fingered Bs.

Fretless Bs.

Syn. Strings I

136

Standard Drums

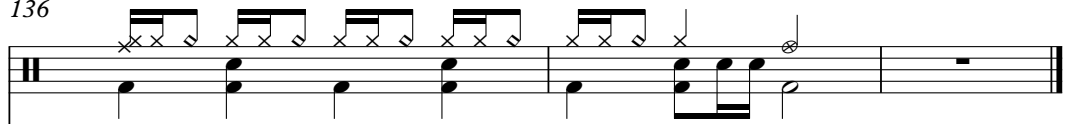

Jazz Gt.

Overdrive Gt.

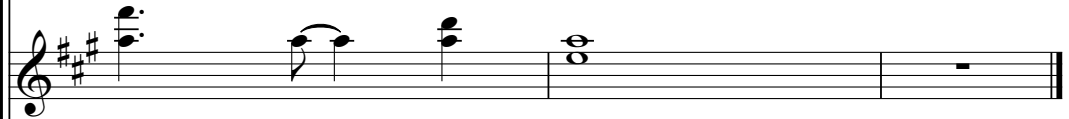

Fingered Bs.

Fretless Bs.

Syn. Strings I

♩ = 135,000137

12

17

22

27

33

39

45

50

56

13

Atmosphere

125

11

Jackson Browne - Running on Empty

Standard Drums

♩ = 135,000137

3

5

8

10

13

15

17

20

23

V.S.

Standard Drums

51

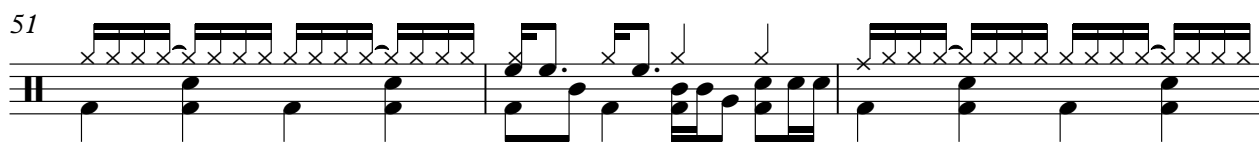

54

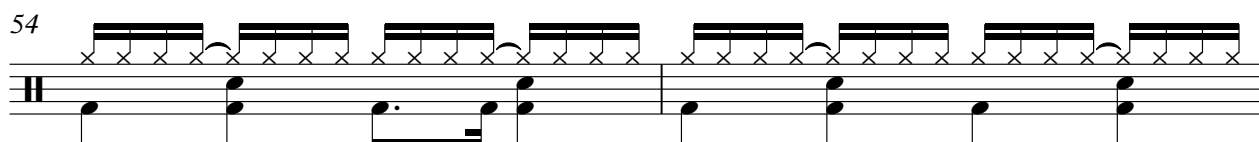

56

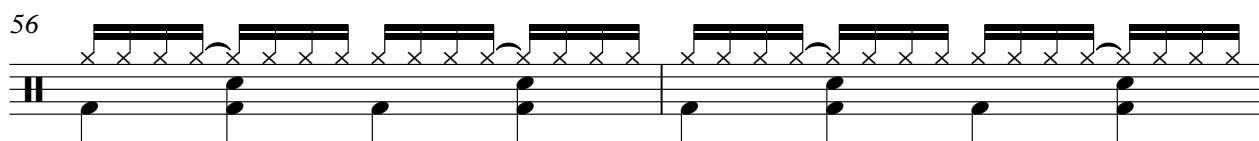

58

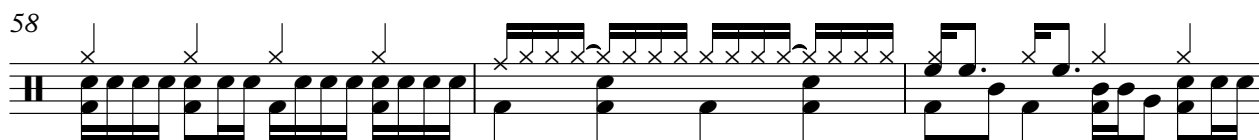

61

64

67

70

73

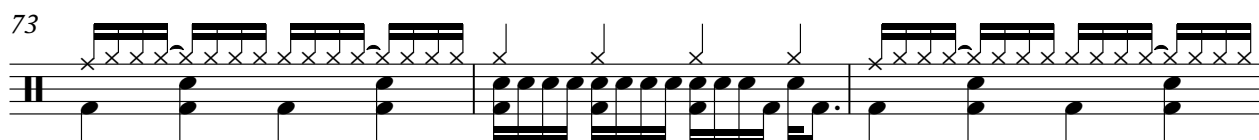

76

V.S.

Standard Drums

78

81

83

85

87

89

92

95

97

99

102

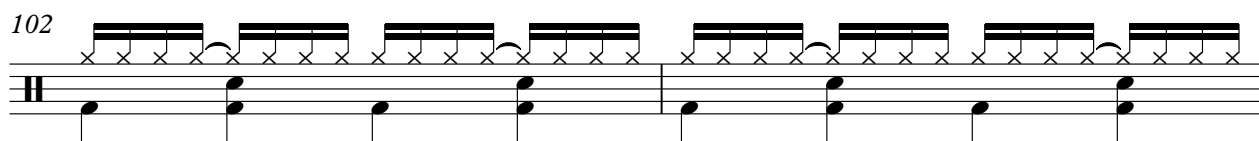

104

107

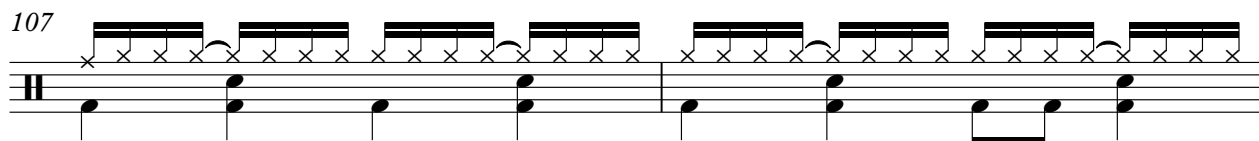

109

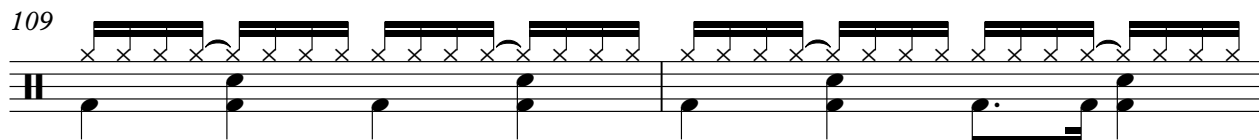

111

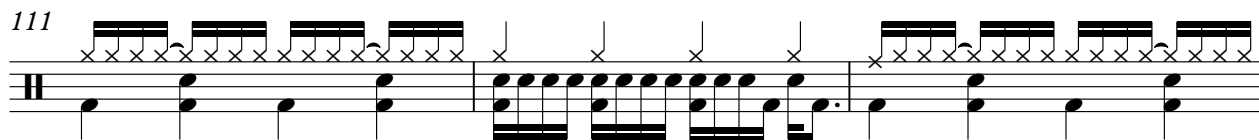

114

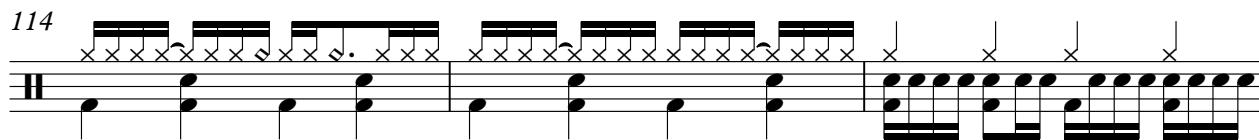

117

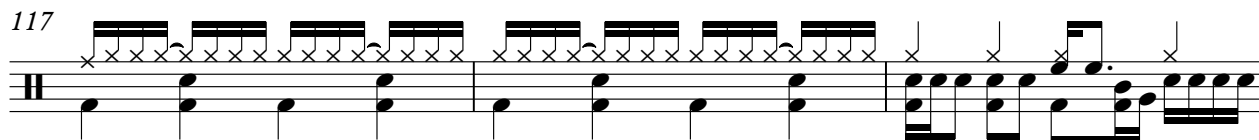

120

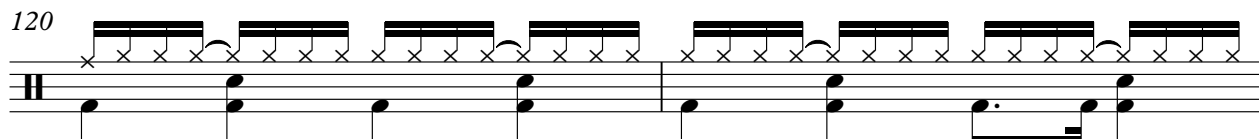

122

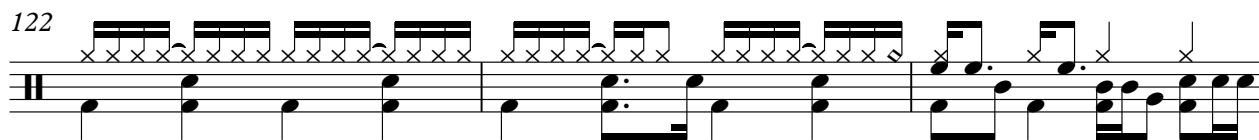

125

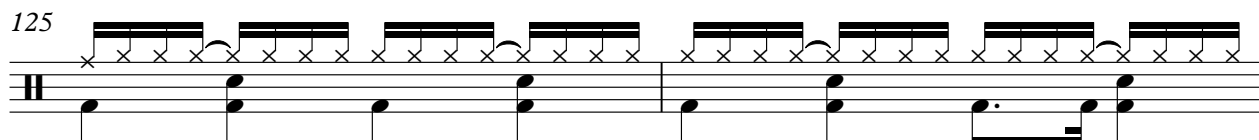

V.S.

Standard Drums

127

130

133

135

Jazz Gt.

Jackson Browne - Running on Empty

♩ = 135,000137

7

3

12

16

23

53

8

65

70

2

77

26

29

134

Overdrive Gt.

Jackson Browne - Running on Empty

♩ = 135,000137

7

12

17

22

28

34

39

44

50

V.S.

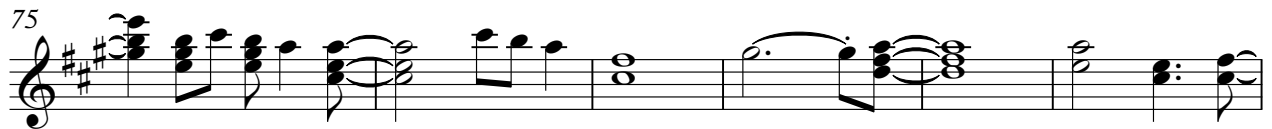
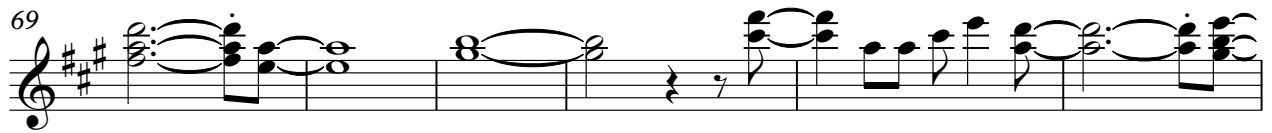
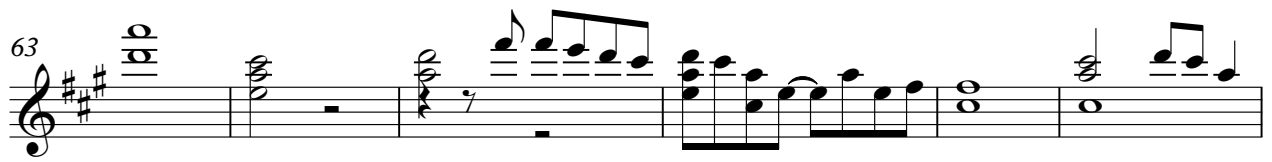

114

119

124

130

134

Fingered Bs.

Jackson Browne - Running on Empty

♩ = 135,000137

7

13

19

25

31

37

43

49

55

V.S.

61

67

73

78

83

88

94

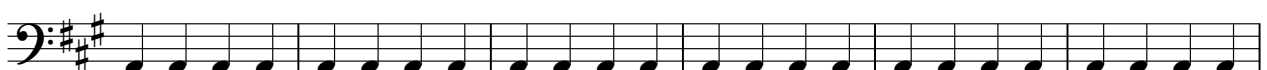

100

106

112

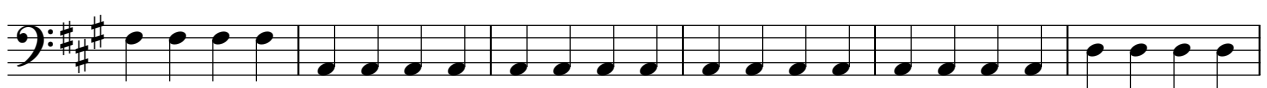

118

123

129

133

61

70

78

86

92

98

104

110

117

123

129

Jackson Browne - Running on Empty

Brass1

♩ = 135,000137

28

33

17

53

58

45

106

111

9

122

16

Jackson Browne - Running on Empty

Syn. Strings 1

♩ = 135,000137

7

12

18

23

28

33

37

41

46

51

56

61

77

82

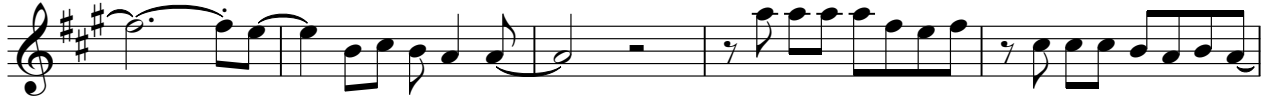

87

93

98

