

# Track 0

33  
upper  
lower

40  
upper  
lower

47  
upper  
lower

54  
upper  
lower

61  
upper  
lower

67  
upper  
lower

74

upper

lower

81

upper

lower

86

upper

lower

90

upper

lower

94

upper

lower

101

upper

lower

108  
upper  
lower

115  
upper  
lower

120  
upper  
lower

127  
upper  
lower

134  
upper  
lower

141  
upper  
lower

148

upper

lower

154

upper

lower

161

upper

lower

168

upper

lower

175

upper

lower

183

upper

lower

189

upper

lower

# Track 0

upper

9

18

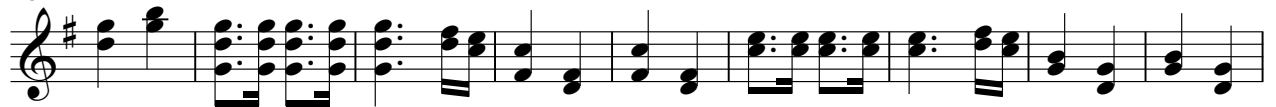

27

35

43

51

59

66

76

V.S.

160

168

176

186

190

# Track 0

lower

6 6

7

15

23

31

39

47

54

61

141

149

157

165

173

182

189