

Jackson Browne - Stay

♩ = 105,000107

Piccolo

melody

Sax

chorus

drums

Guitar

Guitar

Bass

Organ

Piano

♩ = 105,000107

Measure	E	B	G	D	A	E	A
1	0	0	0	0	0	0	0
2	3	4	0	5	0	0	0
3	0	1	1	0	0	2	2

4

melody

drums

Guitar

Bass

Piano

7

melody

drums

Guitar

Bass

Piano

10

melody

chorus

drums

Guitar

Guitar

Bass

Piano

3 3 0 0 0 2 3 0
4 4 0 1 1 0 4 0
5 5 5 0 0 2 5 0

13

melody

chorus

drums

Guitar

Bass

Piano

0 2 0 0 2 0 2
1 3 3 3 1 1 3
0 2 4 4 0 0 2

16

melody

chorus

drums

Guitar

Bass

Piano

20

melody

drums

Guitar

Bass

Piano

23

melody

chorus

drums

Guitar

Guitar TAB

Bass

Piano

26

drums

Guitar

Guitar TAB

Bass

Organ

Piano

29

drums

Guitar

Guitar TAB

Bass

Organ

Piano

31

melody

drums

Guitar

Guitar TAB

Bass

Organ

Piano

34

melody

drums

Guitar

Guitar

Bass

Organ

Piano

2 0 3 3 0 0 0 2
 0 7 4 3 3 3 3 0 2
 7 4 4 4 5 3 1 0 2
 10 5 5 5 5 0 0 0 0

37

melody

drums

Guitar

Bass

Organ

Piano

0 0 2 3 0 0 0 0 0 2
 0 1 0 2 4 0 0 1 0 2
 0 0 5 5 5 0 0 0 0 0

40

melody

chorus

drums

Guitar

Bass

Organ

Piano

String	M1	M2	M3	M4	M5	M6	M7	M8	M9	M10	M11	M12
T	3	0	0	0	1	3	0	0	2	2	3	0
A	4	0	0	0	0	1	0	0	2	2	3	0
B	5	0	0	0	0	0	0	0	2	2	3	0

43

melody

chorus

drums

Guitar

Bass

Organ

Piano

46

melody

chorus

drums

Guitar

Bass

Organ

Piano

49

Piccolo

melody

chorus

drums

Guitar

Bass

Organ

Piano

3

TAB

3 3 8 0 3 0 2

4 4 0 4 5 0 1 1 3

5 4 0 5 0 0 0 2

52

Piccolo

drums

Guitar

Bass

Organ

Piano

3 8 0 0 3 2 3

4 5 0 0 5 4 5

55

Piccolo

drums

Guitar

Bass

Organ

Piano

57

Piccolo

drums

Guitar

Bass

Organ

Piano

59

Piccolo

drums

Guitar

Bass

Organ

Piano

0	2	3	0	0	3	0	0	2	2	2
3	2	4	0	0	1	1	1	2	3	2
0	2	5	0	0	0	0	0	2	3	2

62

Piccolo

drums

Guitar

Bass

Organ

Piano

3	0	0	3	0	0	2	3	3	0	0	0	0
4	0	0	0	1	0	2	2	2	0	0	0	0
5	0	0	0	0	0	2	2	2	0	0	0	0

65

Sax

drums

Guitar

Bass

Organ

Piano

68

Sax

drums

Guitar

Bass

Organ

Piano

71

Sax

drums

A single staff for drums, featuring a rhythmic pattern of eighth notes and x's representing cymbal hits.

Guitar

A single staff for guitar, mostly empty with a few notes at the end of the measure.

Guitar

A fretboard diagram for guitar with three systems of strings. The first system has fret numbers 0, 0, 0, 2, 0, 0, 5, 5, 7. The second system has 3, 3, 0, 4, 4, 5. The third system has 3, 0, 0, 2, 4, 0, 0, 3.

Bass

A single staff for bass, showing a rhythmic line with eighth notes and rests.

Organ

A single staff for organ, showing block chords with a sharp sign in the second measure.

Piano

A grand staff for piano, showing a complex accompaniment with chords and moving lines in both hands.

74

chorus

drums

Guitar

Guitar

Guitar tablature for the guitar part, showing fret numbers on strings T, A, and B.

Bass

Organ

Piano

77

chorus

drums

Guitar

Guitar TAB

Bass

Organ

Piano

0 0 0 2 3 0 0 0 0 0 0 2
 0 0 0 2 4 0 0 0 0 0 0 2
 0 0 0 2 5 0 0 0 0 0 0 2
 0 0 0 2 5 0 0 0 0 0 0 2

80

drums

Guitar

Guitar TAB

Bass

Organ

Piano

3 3 0 0 3 0 0 3 0 0 3 3
 4 4 3 0 4 0 1 0 2 0 0 2
 5 5 5 5 5 5 5 5 5 5 5 5

♩ = 105,000107

48

51

54

3

57

60

63

19

Jackson Browne - Stay

melody

♩ = 105,000107

7

12

17

23

35

40

45

48

34

Jackson Browne - Stay

Sax

♩ = 105,000107

64

3

67

71

10

Jackson Browne - Stay

chorus

♩ = 105,000107

9

14

6

24

15

43

48

23

75

5

Jackson Browne - Stay

drums

♩ = 105,000107

3

5

9

12

16

20

24

28

32

37

V.S.

drums

41

45

49

52

56

60

64

68

72

76

drums

80

Jackson Browne - Stay

Guitar

♩ = 105,000107

9 13

25

28

31 3

34 39

76

80

Jackson Browne - Stay

Guitar

♩ = 105,000107

E				0	0	0	0	2	2	0	0	0	0	2
B				3	3	0	1	1	1	3	3	3	3	0
G	0	0		4	4	0	0	0	0	4	4	0	1	1
D	0			0	5	0				5	5	0	0	0
A	2			2										2
E	3			3										

6

E		0	0	0	0	0	2	0	0	0	0	2	0	0
B	3	0	1	1	1	1	3	3	0	1	1	3	3	0
G	4	0	0	0	0	0	2	4	0	0	0	2	4	0
D	5							5					5	5
A														5
E														

11

E	0	0	2	0	0	2	0	0	0	2	0	0	0	2
B	1	1	3	3	0	1	3	3	3	0	1	1	3	3
G	0	0	2	4	0	0	2	4	4	0	0	0	0	2
D				5				5	5					
A														
E														

16

E	0	0	0	0	0	0	0	0	0	2	0	0	0	0
B	0	0	0	0	3	3	0	0	0	0	1	1	3	3
G	0	0	0	4	4	0	0	0	0	0	0	2	4	4
D				5									5	5
A										5	0	3	0	0
E										0	0			

21

E	0	0	0	2	0	0	2	0	0	0	0	0	0	0
B	1	1	1	3	3	0	1	1	3	0	0	0	0	0
G	0	0	0	2	4	4	0	0	0	2	0	0	0	0
D					5									
A														
E														

26

E	2	2	2	2	2	2	2	2	0	0	0	0	0	0
B	0	0	0	0	3	3	3	3	0	0	0	0	0	0
G					4	4	4	4	0	0	0	0	0	0
D														
A														
E														

30

E	0	3	3	3	0	3	3	3	3	2	2	2	2	2
B	2	2	5	5	2	5	5	5	5	3	3	3	3	3
G	2	2	7	7		6	6	6	6	2	2	2	2	2
D						7	7	7	7					
A														
E														

35

E	3	0	2	0	0	0	2	0	0	0	0	0	0	2
B	1	0	3	0	0	0	1	3	0	0	0	0	3	1
G	0	0	2	0	0	0	0	2	4	0	0	0	0	2
D									5					
A														
E														

40

E	3	0	0	0	1	3	1	1	3	3	3	0	0	0
B	4	0	0	0	0	0	0	2	2	4	0	0	0	0
G	5									5				
D														
A														
E														

45

E	3	0	0	2	3	0	0	0	0	2	0	0	0	3
B	1	0	1	3	3	0	0	0	0	1	3	0	0	0
G	0	0	2	0	0	4	0	0	0	0	2	0	0	
D						5								
A														
E														

V.S.

2 50

Guitar

T	3	3	0	3	0	0	0	2	3	0	0	3	3	0	0
A	4	4	0	4	3	1	1	3	4	0	0	0	2	4	0
B	5	4	0	5	0	0	0	2	5	0	0	0	2	5	0

55

T	0	1	1	3	3	0	0	0	2	3	0	0	0	0	0
A	0	0	0	2	4	0	0	0	2	0	0	0	0	0	2
B					5										

60

T	3	0	0	3	0	0	2	2	3	0	0	3	0	0	2
A	4	0	0	0	0	0	2	2	4	0	0	0	0	0	2
B	5								5						

64

T	3	0	0	0	0	0	0	2	3	3	3	3	0	3	0
A	0	0	0	0	5	0	0	2	4	4	0	0	0	4	0
B					5				5					5	

69

T	0	2	3	3	0	0	0	0	2	3	3	3	0	3	0
A	0	3	2	4	0	0	0	0	7	4	4	0	0	4	0
B	5	2	5	5	0	5	5	7	5	5	4	0	0	5	0

74

T	3	3	0	0	0	0	0	0	3	0	0	0	0	0	2
A	4	0	0	0	0	3	0	1	0	0	3	0	0	0	0
B	5	0	0	0	0	2	5	0	2	0	5	0	0	0	2

78

T	3	0	0	0	0	0	2	3	3	3	0	0	0	2	0
A	4	0	0	0	0	0	2	4	0	4	0	3	0	1	3
B	5							5	0	5		0	2	0	

Jackson Browne - Stay

Bass

♩ = 105,000107

6

10

14

19

24

29

34

38

42

V.S.

46

51

56

61

66

71

76

79

Organ

Jackson Browne - Stay

♩ = 105,000107

25

33

40

47

54

61

68

75

V.S.

2

Organ

79

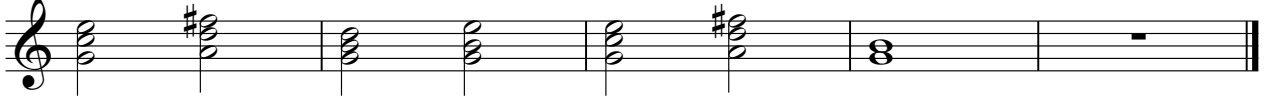

Piano

Jackson Browne - Stay

♩ = 105,000107

6

Measures 6-9 of the piano score. The texture continues with dense chordal accompaniment and intricate bass line patterns.

10

Measures 10-13 of the piano score. The melodic lines in both hands become more prominent, with some long notes and ties.

14

Measures 14-17 of the piano score. The music features a mix of block chords and moving lines, maintaining the complex harmonic language.

18

22

26

30

34

38

42

46

51

55

59

62

66

70

V.S.

73

77

80
