

# Jaco Pastorius - Chicken

♩ = 105,999954

Tenor Sax

Baritone Sax

Trumpet

Trombone

Bass

♩ = 105,999954

4

Drum

Bass

6

Drum

Percussion

Bass

8

Tenor Sax

Trumpet

Drum

Percussion

Bass

10

Tenor Sax

Trumpet

Trombone

Drum

Percussion

Bass

12

Tenor Sax

Trumpet

Trombone

Drum

Percussion

Bass

14

Tenor Sax

Baritone Sax

Trumpet

Trombone

Drum

Percussion

Bass

16

Tenor Sax

Baritone Sax

Trumpet

Trombone

Drum

Percussion

Bass

18

Tenor Sax  
Trumpet  
Trombone  
Drum  
Percussion  
Bass

20

Tenor Sax  
Trumpet  
Trombone  
Drum  
Percussion  
Bass

22

Drum

Percussion

Bass

24

Trumpet

Trombone

Drum

Percussion

Bass

26

28

30

Tenor Sax

Baritone Sax

Trumpet

Trombone

Drum

Percussion

Bass

32

Tenor Sax

Baritone Sax

Trumpet

Trombone

Drum

Percussion

Bass

34

Tenor Sax

Trumpet

Trombone

Drum

Percussion

Bass

36

Tenor Sax

Trumpet

Trombone

Drum

Percussion

Bass

38

Tenor Sax

Baritone Sax

Trumpet

Trombone

Drum

Percussion

Bass

40

Tenor Sax

Baritone Sax

Trumpet

Trombone

Drum

Percussion

Bass

42

Tenor Sax

Trumpet

Drum

Percussion

Bass

44

Tenor Sax

Drum

Percussion

Bass

45

Tenor Sax

Drum

Percussion

Bass

47

Tenor Sax

Drum

Percussion

Bass

49

Tenor Sax

Drum

Percussion

Bass

51

Tenor Sax

Drum

Percussion

Bass

52

Tenor Sax

Trumpet

Trombone

Drum

Percussion

Bass

Detailed description of the musical score for measures 52-53: The score is for a jazz ensemble. Tenor Saxophone (Tenor Sax) plays a melodic line starting at measure 52, featuring eighth-note patterns and triplets. Trumpet and Trombone play harmonic accompaniment with eighth-note chords. The Drum set and Percussion provide a steady rhythmic accompaniment with snare and bass drum patterns. The Bass line is a walking bass line in the left hand.

54

Tenor Sax

Drum

Percussion

Bass

Detailed description of the musical score for measures 54-55: The score continues from the previous page. Tenor Saxophone (Tenor Sax) plays a melodic line starting at measure 54, featuring sextuplets. The Drum set and Percussion provide a steady rhythmic accompaniment. The Bass line is a walking bass line in the left hand.

55

Tenor Sax

Drum

Percussion

Bass

57

Tenor Sax

Trumpet

Trombone

Drum

Percussion

Bass

59

Tenor Sax

Trumpet

Trombone

Drum

Percussion

Bass

61

Tenor Sax

Trumpet

Trombone

Drum

Percussion

Bass

63

Tenor Sax

6 3

Baritone Sax

Trumpet

Trombone

Drum

Percussion

Bass

65

Tenor Sax

Baritone Sax

Trumpet

Trombone

Drum

Percussion

Bass

67

Tenor Sax

Trumpet

Trombone

Drum

Percussion

Bass

68

Tenor Sax

Trumpet

Trombone

Drum

Percussion

Bass

70

72

74

Trombone

Drum

Percussion

Bass

76

Trombone

Drum

Percussion

Bass

78

Baritone Sax

Trombone

Drum

Percussion

Bass

80

Baritone Sax

Trombone

Drum

Percussion

Bass

82 25

85

Tenor Sax

Trumpet

Trombone

Drum

Bass

86

Trombone

Drum

Percussion

Bass

87 27

Trombone  
Drum  
Percussion  
Bass

89

Tenor Sax  
Trumpet  
Trombone  
Drum  
Percussion  
Bass

91

93

94

Tenor Sax

Baritone Sax

Trumpet

Trombone

Drum

Percussion

Bass

98

Tenor Sax  
Trumpet  
Trombone  
Drum  
Percussion  
Bass

100

Tenor Sax  
Trumpet  
Trombone  
Drum  
Percussion  
Bass

102

Drum

Percussion

Bass

104

Drum

Percussion

Bass

106

Tenor Sax

Trumpet

Trombone

Drum

Percussion

Bass

108

110

112

Tenor Sax  
Trumpet  
Trombone  
Drum  
Percussion  
Bass

114

Tenor Sax  
Trumpet  
Trombone  
Drum  
Percussion  
Bass

116

Tenor Sax

Trumpet

Trombone

Drum

Percussion

Bass

118

Drum

Percussion

Bass

120

Tenor Sax

Trombone

Drum

Percussion

Bass

122

Tenor Sax

Trumpet

Trombone

Drum

Percussion

Bass

124

Tenor Sax

Trumpet

Trombone

Drum

Percussion

Bass

126

Tenor Sax

Baritone Sax

Trumpet

Trombone

Drum

Percussion

Bass

128

Tenor Sax

Baritone Sax

Trumpet

Trombone

Drum

Percussion

Bass

130

Tenor Sax  
Trumpet  
Trombone  
Drum  
Percussion  
Bass

132

Tenor Sax  
Trumpet  
Trombone  
Drum  
Percussion  
Bass

134

Tenor Sax

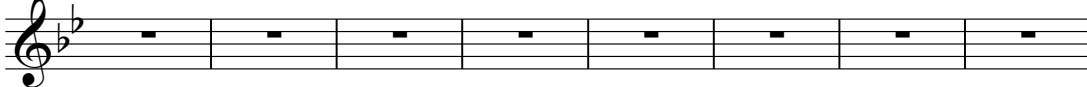

142

Tenor Sax

♩ = 93,000088

# Jaco Pastorius - Chicken

Tenor Sax

♩ = 105,999954

8

12

16

20

27

31

34

37

41

44

V.S.

Tenor Sax

68

71

11

85

4

91

95

99

4

106

110

115

3

Trumpet

Jaco Pastorius - Chicken

♩ = 105,999954

8

12

16

19

25

29

33

37

40

11

Trumpet

109

113

117

4

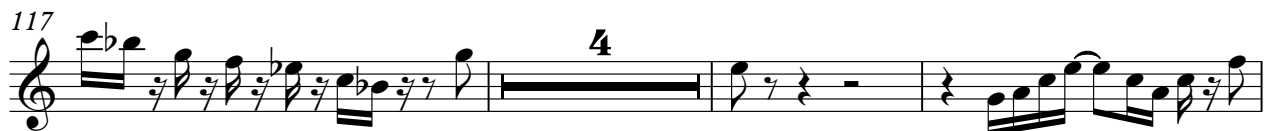

124

128

131

133

15

♩ = 93,000088

Trombone

Jaco Pastorius - Chicken

♩ = 105,999954

9

13

17

20

3

26

30

34

37

40

11

Trombone

53

4

59

63

66

69

73

76

78

80

82

Trombone

3

84

86

88

90

92

94

96

98

100

106

109

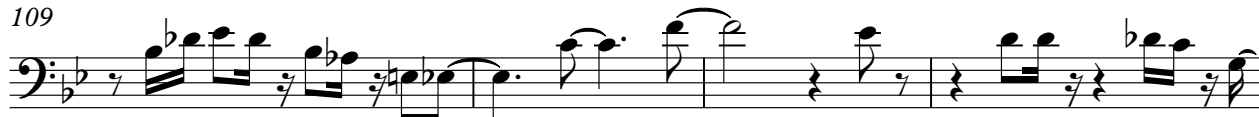

113

116

122

126

130

133

15

♩ = 93,999988

# Jaco Pastorius - Chicken

Drum

♩ = 105,999954

4

Measures 8-10 of the drum score, continuing the rhythmic patterns from the previous section.

Measures 11-13 of the drum score, continuing the rhythmic patterns.

Measures 14-16 of the drum score, continuing the rhythmic patterns.

Measures 17-19 of the drum score, continuing the rhythmic patterns.

Measures 20-23 of the drum score, continuing the rhythmic patterns.

Measures 24-26 of the drum score, continuing the rhythmic patterns.

Measures 27-29 of the drum score, continuing the rhythmic patterns.

Measures 30-32 of the drum score, continuing the rhythmic patterns.

Measures 33-35 of the drum score, continuing the rhythmic patterns.

V.S.

36

39

42

45

48

51

54

57

60

63

66

69

73

76

80

83

86

89

92

95

V.S.

98

102

105

108

111

114

117

121

124

128

Drum

131

133

15

$\text{♩} = 93,000088$

Percussion

Jaco Pastorius - Chicken

♩ = 105,999954

5

9

13

17

21

25

29

33

35

38

42

46

50

54

58

62

66

70

74

78

82

86

90

94

98

102

106

110

114

118

122

126

130

132

♩ = 93,000088

# Jaco Pastorius - Chicken

Bass

♩ = 105,999954

5

8

11

14

17

20

23

26

29

V.S.

32

35

38

41

44

47

50

53

56

59

62

65

68

71

74

77

80

83

86

89

V.S.

92

95

98

101

104

107

110

113

115

118

121

124

127

130

133

15

♩ = 93,000088