

JaggerZ - The Rapper

♩ = 120,999947

4

Alto Sax.

bassdrum

hihat

snare

J. Gtr.

J. Gtr.

E. Bass

6

Alto Sax.

bassdrum

hihat

snare

J. Gtr.

J. Gtr.

E. Bass

8

Alto Sax.

bassdrum

hihat

snare

J. Gtr.

J. Gtr.

E. Bass

10

Alto Sax.

bassdrum

hihat

snare

J. Gtr.

J. Gtr.

E. Bass

12

Alto Sax.

bassdrum

hihat

snare

J. Gtr.

J. Gtr.

E. Bass

14

Alto Sax.

bassdrum

hihat

snare

J. Gtr.

E. Bass

Perc. Organ

16

Alto Sax.

bassdrum

hihat

snare

J. Gtr.

J. Gtr.

E. Gtr.

E. Bass

A.

Lead 8

T			
A			
B		0 0	0
		5 5	5

19

Alto Sax.

bassdrum

hihat

snare

H.C.

cowbell

J. Gtr.

E. Gtr.

E. Bass

A.

A.

Perc. Organ

Lead 8

T					
A					
B	0	0	2	1 2 3	4
	5	5			0 0

22

Alto Sax.

bassdrum

hihat

snare

H.C.

cowbell

J. Gtr.

J. Gtr.

E. Gtr.

E. Bass

A.

Perc. Organ

Lead 8

24

Alto Sax.

bassdrum

hihat

snare

H.C.

cowbell

J. Gtr.

E. Gtr.

E. Bass

A.

A.

Lead 8

26

Alto Sax.

bassdrum

hihat

snare

H.C.

cowbell

J. Gtr.

J. Gtr.

E. Gtr.
TAB
B 2 0 4 2 2 3 4 0

E. Bass

A.

A.

Perc. Organ

Lead 8

28

Alto Sax.

bassdrum

hihat

snare

J. Gtr.

J. Gtr.

E. Gtr.

E. Bass

Lead 8

30

Alto Sax.

bassdrum

hihat

snare

J. Gtr.

J. Gtr.

E. Bass

A.

A.

32

Alto Sax.

bassdrum

hihat

snare

J. Gtr.

J. Gtr.

E. Bass

34

Alto Sax.

bassdrum

hihat

snare

J. Gtr.

J. Gtr.

E. Bass

36

Alto Sax.

bassdrum

hihat

snare

J. Gtr.

E. Bass

Perc. Organ

38

Alto Sax.

bassdrum

hihat

snare

J. Gtr.

J. Gtr.

E. Gtr.

E. Bass

A.

Lead 8

41

Alto Sax.

bassdrum

hihat

snare

H.C.

cowbell

J. Gtr.

E. Gtr.

E. Bass

A.

A.

Perc. Organ

Lead 8

T									
A									
B	0	0	2	1	2	3	4	0	0
	5	5							

44

Alto Sax.

bassdrum

hihat

snare

H.C.

cowbell

J. Gtr.

J. Gtr.

E. Gtr.

E. Bass

A.

Perc. Organ

Lead 8

Detailed description of the musical score: The score is for page 17, starting at measure 44. It features a variety of instruments. The Alto Saxophone part begins with a whole rest, followed by a quarter note G4 with a sharp sign. The percussion section includes a bass drum with a steady eighth-note pattern, a hi-hat with 'x' marks indicating hits, a snare with a pattern of quarter notes and rests, H.C. (Hand Cymbal) with a continuous eighth-note pattern, and a cowbell with a pattern of quarter notes and eighth notes. The guitar parts include a J. Gtr. (Jazz Guitar) with a melodic line, another J. Gtr. with a more rhythmic line, and an E. Gtr. (Electric Guitar) with a guitar tab showing fret numbers 2, 0, 4, and 2. The E. Bass (Electric Bass) part has a melodic line with a sharp sign. The A. (Alto) part has a whole rest followed by a quarter note G4 with a sharp sign. The Perc. Organ and Lead 8 parts have melodic lines with various notes and rests.

46

Alto Sax.

bassdrum

hihat

snare

H.C.

cowbell

J. Gtr.

E. Gtr.

E. Bass

A.

A.

Lead 8

48

Alto Sax.

bassdrum

hihat

snare

H.C.

cowbell

J. Gtr.

J. Gtr.

E. Gtr.

E. Bass

A.

A.

Perc. Organ

Lead 8

T
A
B

2 0 4 2 2 3 4 0

50

Alto Sax.

bassdrum

hihat

snare

J. Gtr.

J. Gtr.

E. Gtr.

E. Bass

Lead 8

52

Alto Sax.

bassdrum

hihat

snare

J. Gtr.

J. Gtr.

E. Bass

A.

A.

56

Alto Sax.

bassdrum

hihat

snare

J. Gtr.

J. Gtr.

E. Bass

A.

Detailed description of the musical score: The score is for a jazz ensemble. It begins at measure 56. The Alto Saxophone part has a melodic line with grace notes. The Bass Drum part has a pattern of quarter notes. The Hi-Hat part has a pattern of eighth notes. The Snare part has a pattern of quarter notes. The Jazz Guitar part has a complex chordal texture. The second Jazz Guitar part has a melodic line. The Electric Bass part has a steady bass line. The Trumpet part has a triplet figure.

58

Alto Sax.

bassdrum

hihat

snare

J. Gtr.

E. Bass

Perc. Organ

60

Alto Sax.

bassdrum

hihat

snare

J. Gtr.

J. Gtr.

E. Gtr.

E. Bass

A.

Lead 8

T			
A			
B		0 0	0
		5 5	5

63

Alto Sax.

bassdrum

hihat

snare

H.C.

cowbell

J. Gtr.

E. Gtr.

E. Bass

A.

A.

Perc. Organ

Lead 8

63	0	5
64	0	5
65	2	2
66	1 2 3	4
67	4	0 0

66

Alto Sax.

bassdrum

hihat

snare

H.C.

cowbell

J. Gtr.

J. Gtr.

E. Gtr.

E. Bass

A.

Perc. Organ

Lead 8

Detailed description of the musical score: The score is for measures 66 and 67. The Alto Saxophone part has a whole rest in measure 66 and a half note G4 with a sharp sign in measure 67. The bassdrum part has a steady quarter-note pulse. The hihat part has a steady quarter-note pulse with 'x' marks above the notes. The snare part has a pattern of quarter notes and eighth notes. The H.C. part has a steady eighth-note pulse. The cowbell part has a pattern of quarter notes and eighth notes. The J. Gtr. part has a complex rhythmic pattern with many slurs and accents. The E. Gtr. part has a guitar tab with fret numbers 2, 0, 4, and 2. The E. Bass part has a pattern of quarter notes and eighth notes. The A. part has a whole rest in measure 66 and a half note G4 with a sharp sign in measure 67. The Perc. Organ part has a pattern of quarter notes and eighth notes. The Lead 8 part has a pattern of quarter notes and eighth notes.

68

Alto Sax.

bassdrum

hihat

snare

H.C.

cowbell

J. Gtr.

E. Gtr.

E. Bass

A.

A.

Lead 8

- Alto Sax.**: Melodic line in treble clef, key of D major.
- bassdrum**: Fourteenth-note pattern.
- hihat**: X marks indicating rhythmic accents.
- snare**: Quarter notes with accents.
- H.C.**: Sixteenth-note melodic line.
- cowbell**: Quarter notes with accents.
- J. Gtr.**: Chordal accompaniment in treble clef.
- E. Gtr.**: Fretboard diagram with strings T, A, B and fret numbers 2, 1, 2, 3, 4, 0, 0.
- E. Bass**: Bass line in bass clef.
- A.**: Two staves of accompaniment in treble clef.
- Lead 8**: Lead line in treble clef with guitar chord diagrams below.

70

Alto Sax.

bassdrum

hihat

snare

H.C.

cowbell

J. Gtr.

J. Gtr.

E. Gtr.
TAB
B 2 0 4 2

E. Bass

A.

A.

Perc. Organ

Lead 8

72

Alto Sax.

bassdrum

hihat

snare

H.C.

cowbell

J. Gtr.

E. Gtr.

E. Bass

A.

Lead 8

Measure	Fret
72	2
73	1 2 3
74	4
75	0 0

74

Alto Sax.

bassdrum

hihat

snare

H.C.

cowbell

J. Gtr.

J. Gtr.

E. Gtr.

E. Bass

A.

Perc. Organ

Lead 8

76

♩ = 115,000031

76

♩ = 115,000031

bassdrum

snare

J. Gtr.

E. Gtr.

E. Gtr.

E. Bass

Perc. Organ

78 ♩ = 106,999939

♩ = 94,999992

♩ = 94,999992

78 ♩ = 106,999939

♩ = 94,999992

♩ = 94,999992

bassdrum

snare

J. Gtr.

E. Gtr.

E. Gtr.

E. Bass

Perc. Organ

80

Whist.

bassdrum

snare

J. Gtr.

E. Gtr.

E. Gtr.
TAB

E. Bass

Perc. Organ

Appl.

Detailed description of the musical score for page 33, measures 80-82:

83

Appl.

Detailed description of the musical score for page 33, measure 83:

JaggerZ - The Rapper

Alto Saxophone

♩ = 120,999947

4

9

13

18

24

29

34

38

43

47

Alto Saxophone

50

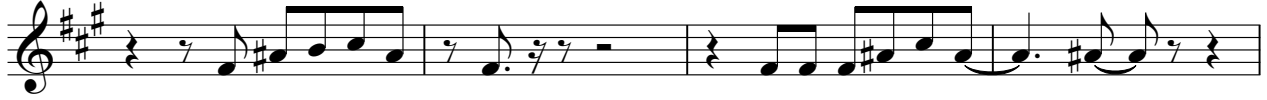

54

58

63

69

74

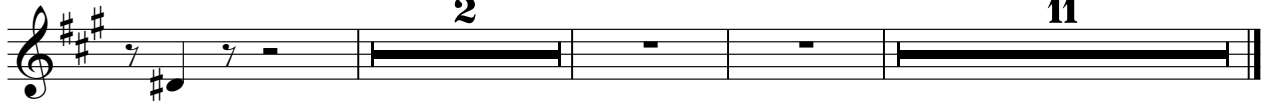

Whistling

JaggerZ - The Rapper

♩ = 120,999947

17

21

41

21

14

♩ = 115,000031

♩ = 106,999939 ♩ = 94,999992

78

8

bassdrum

JaggerZ - The Rapper

♩ = 120,999947

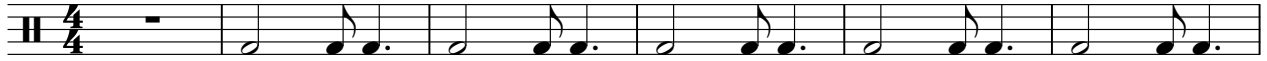

7

13

19

24

30

36

42

48

54

V.S.

2

bassdrum

60

66

72

♩ = 115,000031

78 ♩ = 106,999939 ♩ = 94,999992 ♩ = 94,999992

hihat

JaggerZ - The Rapper

♩ = 120,999947

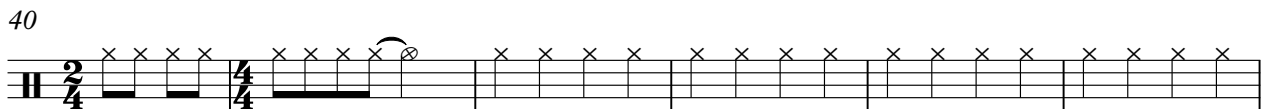
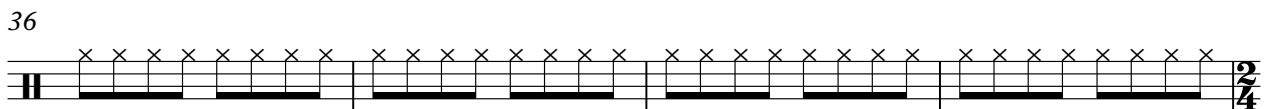
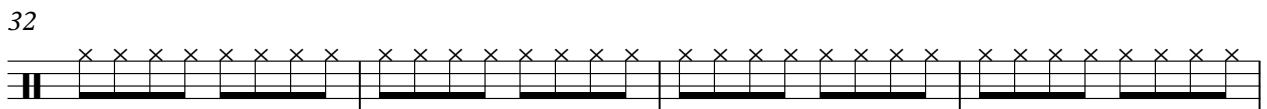
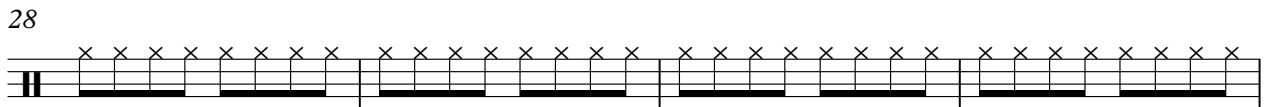
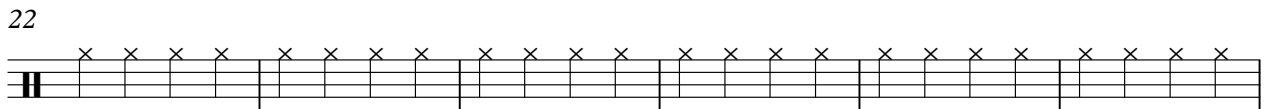
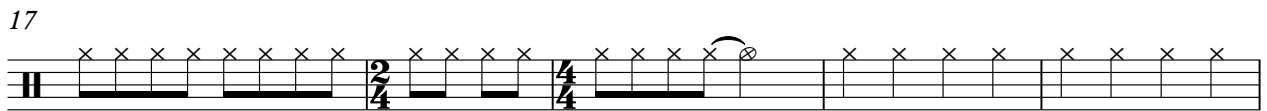
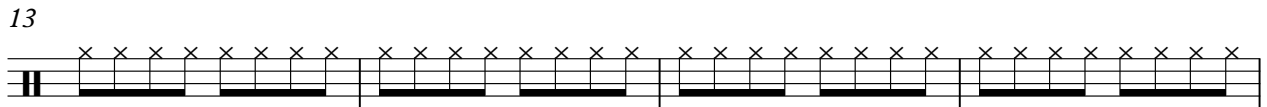
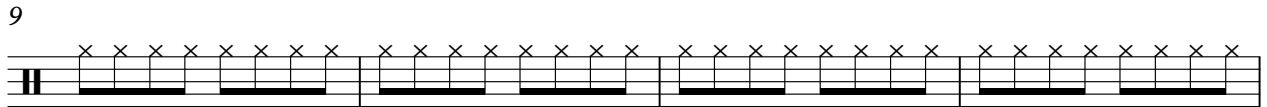
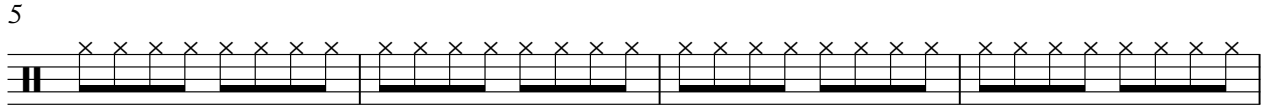

V.S.

2

hihat

46

51

55

59

63

68

74

♩ = 115,000031 ♩ = 106,999999992 ♩ = 94,999992

11

JaggerZ - The Rapper

snare

♩ = 120,999947

7

13

19

25

31

37

43

49

55

V.S.

2

snare

61

67

73

77 ♩ = 115,000031 ♩ = 106,999939 ♩ = 94,999929 ♩ = 94,999929

Handclap

JaggerZ - The Rapper

♩ = 120,999947

17

22

26

12

42

46

50

12

66

70

74

11

cowbell

JaggerZ - The Rapper

♩ = 120,999947

17

22

27

12

43

48

12

64

69

74

♩ = 115,000031 ♩ = 106,94999992 ♩ = 94,999992

11

♩ = 120,999947

5

8

11

14

21

26

29

32

34

39

44

49

52

55

58

65

70

75

$\text{♩} = 115,000031 = 106,9999999294,999992$

♩ = 120,999947

6

10

14

17

26

30

34

37

41

48

52

56

59

66

71

75

♩ = 115,000031 ♩ = 106,999992 ♩ = 94,999992

♩ = 120,999947

17 21

41

21 13

77 ♩ = 115,000031

♩ = 106,999939

79 ♩ = 94,999992 ♩ = 94,999992

9

JaggerZ - The Rapper

7-string Electric Guitar

♩ = 120,999947

16

E								
B								
G								
D								
A								
E								
A								

21

E								
B								
G								
D								
A								
E								
A								

26

10

E								
B								
G								
D								
A								
E								
A								

40

E								
B								
G								
D								
A								
E								
A								

45

E								
B								
G								
D								
A								
E								
A								

50

10

E								
B								
G								
D								
A								
E								
A								

64

E								
B								
G								
D								
A								
E								
A								

69

E								
B								
G								
D								
A								
E								
A								

74

♩ = 115,000031

E								
B								
G								
D								
A								
E								
A								

78

♩ = 106,999939 ♩ = 94,999992 ♩ = 94,999992

8

E								
B								
G								
D								
A								
E								
A								

5-string Electric Bass

JaggerZ - The Rapper

♩ = 120,999947

5

9

13

17

23

28

32

36

38

42

47

51

55

59

64

69

74

♩ = 115,000031

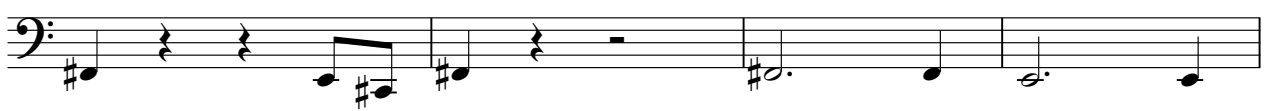

78 ♩ = 106,999939 ♩ = 94,999992 ♩ = 94,999992

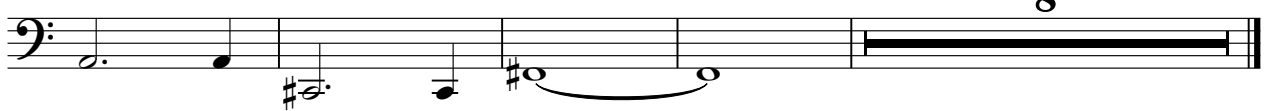

8

Alto

JaggerZ - The Rapper

♩ = 120,999947

17

22

30

43

48

63

69

74

17 3 8 3 8 11 2

♩ = 115,000031 ♩ = 106,999992 ♩ = 94,999992

Percussive Organ

JaggerZ - The Rapper

♩ = 120,999947

Percussive Organ

63

2 2

70

2

76

♩ = 115,000 031106,9999 3994,9999 2999992

8

Lead 8 (Bass + Lead)

JaggerZ - The Rapper

♩ = 120,999947

16

21

26 **10**

39

44

49 **10**

63

68

73

76 **11**

♩ = 115,000031 ♩ = 106,999939 ♩ = 94,999992 ♩ = 94,999992

Applause

JaggerZ - The Rapper

♩ = 120,999947

17 **21**

41

21 **14**

♩ = 115,000031

78

♩ = 106,999930 = ♩ = 94,99992

6