

Jan and Dean - The Little Old Lady from P

♩ = 160,000000

SaxTenor (Melody)

Drums

GtrMuted

Bass

RockOrg

Piano

♩ = 160,000000

3

SaxTenor (Melody)

Drums

GtrMuted

Bass

RockOrg

Piano

5

SaxTenor (Melody)

Drums

GtrMuted

Bass

RockOrg

Piano

6

SaxTenor (Melody)

Drums

GtrMuted

Bass

RockOrg

Piano

8

SaxTenor (Melody)

Drums

GtrMuted

Bass

RockOrg

BrassSect(BackingVocals)

Piano

10

SaxTenor (Melody)

Drums

GtrMuted

Bass

RockOrg

Piano

12

SaxTenor (Melody)

Drums

GtrMuted

Bass

RockOrg

BrassSect(BackingVocals)

Piano

13

SaxTenor (Melody)

Drums

GtrMuted

Bass

RockOrg

BrassSect(BackingVocals)

Piano

15

SaxTenor (Melody)

Drums

GtrMuted

Bass

RockOrg

Piano

17

SaxTenor (Melody)

Drums

GtrMuted

Bass

RockOrg

Piano

18

BttleBlow(Voice2)

SaxTenor (Melody)

Drums

GtrMuted

Bass

RockOrg

Piano

19

BttleBlow(Voice2)

SaxTenor (Melody)

Drums

GtrMuted

Bass

RockOrg

Piano

21

BttleBlow(Voice2)
SaxTenor (Melody)
Drums
GtrMuted
Bass
RockOrg
Piano

23

BttleBlow(Voice2)
SaxTenor (Melody)
Drums
GtrMuted
Bass
RockOrg
Piano

25

BttleBlow(Voice2)

SaxTenor (Melody)

Drums

GtrMuted

Bass

RockOrg

Piano

26

BttleBlow(Voice2)

SaxTenor (Melody)

Drums

GtrMuted

Bass

RockOrg

Piano

28

SaxTenor (Melody)

Drums

GtrMuted

Bass

RockOrg

Piano

30

SaxTenor (Melody)

Drums

GtrMuted

Bass

RockOrg

Piano

31

SaxTenor (Melody)

Drums

GtrMuted

Bass

RockOrg

Piano

33

SaxTenor (Melody)

Drums

GtrMuted

Bass

RockOrg

BrassSect(BackingVocals)

Piano

35

SaxTenor (Melody)

Drums

GtrMuted

Bass

RockOrg

Piano

36

SaxTenor (Melody)

Drums

GtrMuted

Bass

RockOrg

Piano

37

SaxTenor (Melody)

Drums

GtrMuted

Bass

RockOrg

BrassSect(BackingVocals)

Piano

38

SaxTenor (Melody)

Drums

GtrMuted

Bass

RockOrg

BrassSect(BackingVocals)

Piano

40

SaxTenor (Melody)

Drums

GtrMuted

Bass

RockOrg

Piano

42

BttleBlow(Voice2)

SaxTenor (Melody)

Drums

GtrMuted

Bass

RockOrg

Piano

44

BttleBlow(Voice2)
SaxTenor (Melody)
Drums
GtrMuted
Bass
RockOrg
Piano

46

BttleBlow(Voice2)
SaxTenor (Melody)
Drums
GtrMuted
Bass
RockOrg
Piano

48

BttleBlow(Voice2)

SaxTenor (Melody)

Drums

GtrMuted

Bass

RockOrg

Piano

50

BttleBlow(Voice2)

SaxTenor (Melody)

Drums

GtrMuted

Bass

RockOrg

Piano

52

SaxTenor (Melody)

Drums

GtrMuted

Bass

RockOrg

Piano

54

SaxTenor (Melody)

Drums

GtrMuted

GtrJazz

Bass

RockOrg

Piano

56

Drums

GtrMuted

GtrJazz

Bass

RockOrg

Piano

58

Drums

GtrMuted

GtrJazz

Bass

RockOrg

BrassSect(BackingVocals)

Piano

60

Drums

GtrMuted

GtrJazz

Bass

RockOrg

Piano

62

Drums

GtrMuted

GtrJazz

Bass

RockOrg

BrassSect(BackingVocals)

Piano

63

SaxTenor (Melody)

Drums

GtrMuted

Bass

RockOrg

BrassSect(BackingVocals)

Piano

64

SaxTenor (Melody)

Drums

GtrMuted

Bass

RockOrg

Piano

66

SaxTenor (Melody)

Drums

GtrMuted

Bass

RockOrg

Piano

68

BttleBlow(Voice2)

SaxTenor (Melody)

Drums

GtrMuted

Bass

RockOrg

Piano

69

BttleBlow(Voice2)

SaxTenor (Melody)

Drums

GtrMuted

Bass

RockOrg

Piano

71

BttleBlow(Voice2)

SaxTenor (Melody)

Drums

GtrMuted

Bass

RockOrg

Piano

72

74

76

BttleBlow(Voice2)

SaxTenor (Melody)

Drums

GtrMuted

Bass

RockOrg

Piano

78

SaxTenor (Melody)

Drums

GtrMuted

Bass

RockOrg

Piano

80

SaxTenor (Melody)

Drums

GtrMuted

Bass

RockOrg

Piano

81

BttleBlow(Voice2)

Drums

GtrMuted

Bass

RockOrg

BrassSect(BackingVocals)

Piano

83

BttleBlow(Voice2)

Drums

GtrMuted

Bass

RockOrg

BrassSect(BackingVocals)

Piano

84

BttleBlow(Voice2)

Drums

GtrMuted

Bass

RockOrg

BrassSect(BackingVocals)

Piano

86

BttleBlow(Voice2)

Drums

GtrMuted

Bass

RockOrg

BrassSect(BackingVocals)

Piano

87

BttleBlow(Voice2)

Drums

GtrMuted

Bass

RockOrg

BrassSect(BackingVocals)

Piano

88

BttleBlow(Voice2)

Drums

GtrMuted

Bass

RockOrg

BrassSect(BackingVocals)

Piano

89

Drums

GtrMuted

Bass

RockOrg

Piano

♩ = 160,000000

17

24

16

45

52

16

74

4

82

85

87

3

SaxTenor (Melody)

Jan and Dean - The Little Old Lady from P

♩ = 160,000000

5

9

13

17

20

23

26

30

34

V.S.

SaxTenor (Melody)

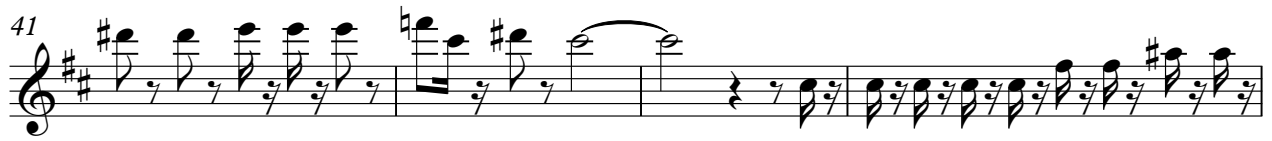

SaxTenor (Melody)

78

11

Jan and Dean - The Little Old Lady from P

Drums

♩ = 160,000000

5

8

12

16

19

23

27

30

33

V.S.

Drums

37

41

44

48

52

55

58

62

66

70

Drums

74

78

81

85

88

♩ = 160,000000

4

7

10

13

16

19

22

25

28

V.S.

31

34

37

40

43

45

48

50

53

56

59

62

65

68

71

74

76

79

82

85

V.S.

88

♩ = 160,000000

54

57

61

29

Jan and Dean - The Little Old Lady from P

Bass

♩ = 160,000000

5

8

11

14

17

20

23

26

29

V.S.

32

35

38

41

44

47

50

53

56

59

62

65

68

72

76

79

82

85

88

♩ = 160,000000

46

51

56

62

68

73

77

82

87

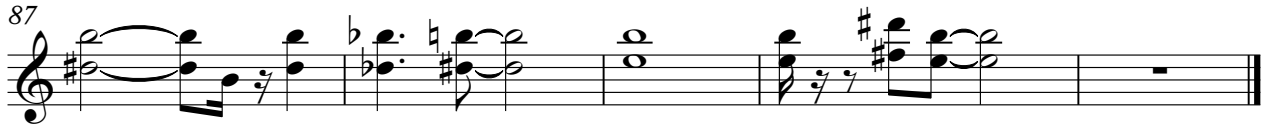

BrassSect(BackingVocals)

Jan and Dean - The Little Old Lady from P

♩ = 160,000000

7 2

12 19

33 2

38 19

59 2

64 17

83

86

88 3

Jan and Dean - The Little Old Lady from P

Piano

♩ = 160,000000

5

8

11

14

18

21

24

27

30

V.S.

33

36

39

43

46

49

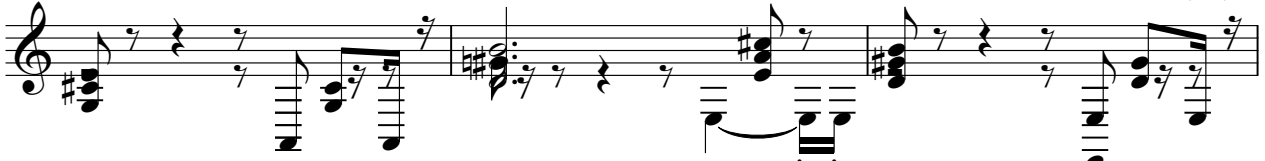

52

56

59

62

65

69

72

75

78

82

84

87

89