

# Jane Child - Dont Wanna Fall In Love

0.0"  
1.1,00  
IFNI MIDI MUSIC

♩ = 109,999908

Percussion

Alto Glockenspiel

Flexatone

7-string Electric Guitar

Pedal Steel Guitar

Electric Bass

Synth Bass

Synth Bass

Lead 2 (Sawtooth)

Lead 5 (Charang)

Lead 8 (Bass + Lead)

FX 1 (Rain)

FX 3 (Crystal)

Viola

Viola

www.ifni.com

♩ = 109,999908

4

Perc.

E. Bass

S. Bass

S. Bass

6

Perc.

P. S. Gtr.

E. Bass

S. Bass

S. Bass

Lead 2

7

Perc.

Alto Glock.

E. Gtr.

P. S. Gtr.

S. Bass

S. Bass

Lead 2

FX 3

1 1 3 3 1 3 3 3 0 2 3 4 6

8

Perc.

Alto Glock.

E. Gtr.

P. S. Gtr.

S. Bass

S. Bass

Lead 2

FX 3

9

Perc.

Alto Glock.

E. Gtr.

P. S. Gtr.

S. Bass

S. Bass

Lead 2

FX 3

10

Perc.

Alto Glock.

E. Gtr.

P. S. Gtr.

S. Bass

S. Bass

Lead 2

FX 3

11

Perc.

Alto Glock.

E. Gtr.

P. S. Gtr.

E. Bass

S. Bass

S. Bass

Lead 2

FX 3

12

Perc.

Alto Glock.

E. Gtr.

P. S. Gtr.

S. Bass

S. Bass

Lead 2

FX 3

13

Perc.

Alto Glock.

E. Gtr.

P. S. Gtr.

S. Bass

S. Bass

Lead 2

FX 3

T  
A 3 3 3 2 2 1 1 1  
B

15

Perc.

Alto Glock.

E. Gtr.

P. S. Gtr.

S. Bass

S. Bass

Lead 2

FX 3

17

Perc.

Alto Glock.

E. Gtr.

P. S. Gtr.

S. Bass

S. Bass

Lead 2

FX 3

19

Perc.

Alto Glock.

E. Gtr.

P. S. Gtr.

S. Bass

S. Bass

Lead 2

Lead 8

FX 1

FX 3

21

Perc.

Alto Glock.

E. Gtr.

P. S. Gtr.

S. Bass

S. Bass

Lead 8

FX 1

FX 3

23

Perc.

Alto Glock.

E. Gtr.

P. S. Gtr.

S. Bass

S. Bass

Lead 8

FX 1

FX 3

25

Perc.

Alto Glock.

E. Gtr.

P. S. Gtr.

S. Bass

S. Bass

Lead 8

FX 1

FX 3

27

Perc.

Alto Glock.

E. Gtr.

P. S. Gtr.

S. Bass

S. Bass

Lead 8

FX 1

FX 3

29

Perc.

Alto Glock.

E. Gtr.

P. S. Gtr.

S. Bass

S. Bass

Lead 2

Lead 8

FX 1

FX 3

Vla.

31

Perc.

Alto Glock.

E. Gtr.

P. S. Gtr.

S. Bass

S. Bass

Lead 2

FX 3

Vla.

32

Perc.

Alto Glock.

E. Gtr.

P. S. Gtr.

S. Bass

S. Bass

Lead 2

Lead 8

FX 3

Vla.

33

Perc.

Alto Glock.

E. Gtr.

P. S. Gtr.

S. Bass

S. Bass

Lead 2

FX 3

Vla.

34

Perc.

Alto Glock.

E. Gtr.

P. S. Gtr.

E. Bass

S. Bass

S. Bass

Lead 2

Lead 8

FX 3

Vla.

35

Perc.

Alto Glock.

E. Gtr.

P. S. Gtr.

S. Bass

S. Bass

Lead 2

Lead 8

FX 3

Vla.

Vla.

37

Perc.

Alto Glock.

E. Gtr.

P. S. Gtr.

S. Bass

S. Bass

Lead 2

Lead 8

FX 3

Vla.

39

Perc.

Alto Glock.

E. Gtr.

P. S. Gtr.

S. Bass

S. Bass

Lead 2

Lead 8

FX 1

FX 3

41

Perc.

Alto Glock.

E. Gtr.

P. S. Gtr.

S. Bass

S. Bass

Lead 8

FX 1

FX 3

43

Perc.

Alto Glock.

E. Gtr.

P. S. Gtr.

S. Bass

S. Bass

Lead 8

FX 1

FX 3

45

Perc.

Alto Glock.

E. Gtr.  
TAB

P. S. Gtr.

S. Bass

S. Bass

Lead 8

FX 1

FX 3

47

Perc.

Alto Glock.

E. Gtr.  
TAB

P. S. Gtr.

S. Bass

S. Bass

Lead 8

FX 1

FX 3

49

Perc.

Alto Glock.

E. Gtr.

P. S. Gtr.

S. Bass

S. Bass

Lead 2

Lead 8

FX 3

Vla.

Vla.

51

Perc.

Alto Glock.

E. Gtr.

P. S. Gtr.

S. Bass

S. Bass

Lead 2

Lead 8

FX 3

Vla.

52

Perc.

Alto Glock.

E. Gtr.

P. S. Gtr.

S. Bass

S. Bass

Lead 2

FX 3

Vla.

53

Perc.

Alto Glock.

E. Gtr.

P. S. Gtr.

E. Bass

S. Bass

S. Bass

Lead 2

Lead 8

FX 3

Vla.

54

Perc.

Alto Glock.

E. Gtr.

P. S. Gtr.

S. Bass

S. Bass

Lead 2

Lead 8

FX 3

Vla.

55

Perc.

Alto Glock.

E. Gtr.

P. S. Gtr.

S. Bass

S. Bass

Lead 2

Lead 8

FX 3

Vla.

57

59

Perc.

Alto Glock.

E. Gtr. 

T	1	1		1	1		0		4
A	3	3		3	3	3	2		3
B						3			6

P. S. Gtr.

S. Bass

S. Bass

Lead 2

Lead 8

FX 3

Vla.

60

Perc.

Alto Glock.

E. Gtr.

P. S. Gtr.

S. Bass

S. Bass

Lead 2

FX 3

Vla.

1 1 1 4 3 4 4 1

3

61

Perc.

Alto Glock.

E. Gtr.

P. S. Gtr.

E. Bass

S. Bass

S. Bass

Lead 2

Lead 8

FX 3

Vla.

Vla.

63

Perc.

Alto Glock.

E. Gtr.

P. S. Gtr.

S. Bass

S. Bass

Lead 2

Lead 8

FX 1

FX 3

Vla.

65

Perc. Alto Glock. S. Bass S. Bass Lead 2 Lead 8 FX 1 FX 3 Vla. Vla.

67

Perc.

Alto Glock.

S. Bass

S. Bass

Lead 2

Lead 8

FX 1

FX 3

Vla.

Vla.

69

Perc.

Alto Glock.

S. Bass

S. Bass

Lead 2

Lead 8

FX 1

FX 3

Vla.

Vla.

71

Perc.

Alto Glock.

Flex.

E. Gtr.

P. S. Gtr.

S. Bass

S. Bass

Lead 2

Lead 5

Lead 8

FX 1

FX 3

Vla.

Vla.

73

Perc.

Alto Glock.

Flex.

E. Gtr.

P. S. Gtr.

S. Bass

S. Bass

Lead 5

FX 1

FX 3

74

Perc.

Alto Glock.

Flex.

S. Bass

S. Bass

Lead 5

FX 1

FX 3

75

Perc.

Flex.

E. Gtr.

P. S. Gtr.

S. Bass

S. Bass

Lead 5

FX 1

76

The musical score consists of the following parts:

- Perc.**: Percussion part with a drum set icon and rhythmic notation.
- Alto Glock.**: Alto Glockenspiel part in treble clef.
- Flex.**: Flexatone part in treble clef.
- E. Gtr.**: Electric guitar part with TAB notation (T, A, B) and fret numbers (3, 3, 3, 4, 1).
- P. S. Gtr.**: Pedal Steel Guitar part in treble clef.
- S. Bass** (top): First Bass part in bass clef.
- S. Bass** (bottom): Second Bass part in bass clef.
- Lead 5**: Lead part in treble clef.
- FX 1**: First FX part in treble clef.
- FX 3**: Third FX part in treble clef.

78

Perc.

Alto Glock.

Flex.

S. Bass

S. Bass

Lead 5

FX 1

FX 3

79

Perc.

Alto Glock.

Flex.

E. Gtr.

P. S. Gtr.

S. Bass

S. Bass

Lead 2

Lead 5

Lead 8

FX 1

FX 3

Vla.

81

Perc.

Alto Glock.

E. Gtr.

P. S. Gtr.

S. Bass

S. Bass

Lead 2

Lead 8

FX 3

Vla.

Vla.

83

Perc.

Alto Glock.

E. Gtr.

P. S. Gtr.

E. Bass

S. Bass

S. Bass

Lead 2

Lead 8

FX 3

Vla.

Vla.

85

Perc.

Alto Glock.

E. Gtr.

P. S. Gtr.

S. Bass

S. Bass

Lead 2

Lead 8

FX 3

Vla.

Vla.

87

Perc.

Alto Glock.

S. Bass

Lead 2

FX 1

FX 3

Vla.

Vla.

88

Perc.

Alto Glock.

S. Bass

Lead 2

FX 1

FX 3

Vla.

Vla.

89

Perc.

Alto Glock.

S. Bass

Lead 2

FX 1

FX 3

Vla.

Vla.

90

Perc.

Alto Glock.

S. Bass

Lead 2

Lead 5

Lead 8

FX 1

FX 3

Vla.

Vla.

91

Perc.

Alto Glock.

E. Gtr.

P. S. Gtr.

S. Bass

S. Bass

Lead 2

Lead 8

FX 3

Vla.

92

Perc.

Alto Glock.

E. Gtr.

P. S. Gtr.

S. Bass

S. Bass

Lead 2

FX 3

Vla.

Vla.

93

Perc.

Alto Glock.

E. Gtr.

P. S. Gtr.

S. Bass

S. Bass

Lead 2

Lead 8

FX 3

Vla.

94

Perc.

Alto Glock.

E. Gtr.

P. S. Gtr.

S. Bass

S. Bass

Lead 2

FX 3

Vla.

95

96

Perc.

Alto Glock.

E. Gtr.

P. S. Gtr.

S. Bass

S. Bass

Lead 2

Lead 8

FX 3

Vla.

99

Perc.

Alto Glock.

E. Gtr.

P. S. Gtr.

S. Bass

S. Bass

Lead 2

Lead 8

FX 3

Vla.

100

Perc.

Alto Glock.

E. Gtr.

P. S. Gtr.

S. Bass

S. Bass

Lead 2

FX 3

Vla.

Vla.

101

Perc.

Alto Glock.

E. Gtr.

P. S. Gtr.

S. Bass

S. Bass

Lead 2

Lead 8

FX 3

Vla.

102

103

Perc.

Alto Glock.

E. Gtr.

P. S. Gtr.

E. Bass

S. Bass

S. Bass

Lead 2

Lead 8

FX 3

Vla.

Vla.

105

Perc.

Alto Glock.

E. Gtr.

P. S. Gtr.

S. Bass

S. Bass

Lead 2

Lead 8

FX 3

Vla.

107

Perc.

Alto Glock.

E. Gtr.

P. S. Gtr.

E. Bass

S. Bass

S. Bass

Lead 2

Lead 8

FX 3

Vla.

108

Perc.

Alto Glock.

E. Gtr.

P. S. Gtr.

E. Bass

S. Bass

S. Bass

Lead 2

Lead 8

FX 3

Vla.

Vla.

109

Perc.

Alto Glock.

E. Gtr.

P. S. Gtr.

E. Bass

S. Bass

S. Bass

Lead 2

Lead 8

FX 3

Vla.

Vla.

110

Perc.

Alto Glock.

E. Gtr.

P. S. Gtr.

E. Bass

S. Bass

S. Bass

Lead 2

Lead 8

FX 3

Vla.

Vla.

111

The musical score consists of the following parts:

- Perc.**: Features a complex rhythmic pattern with triplets and sixteenth notes.
- Alto Glock.**: Plays a simple melodic line with quarter notes.
- E. Gtr.**: Includes a guitar tab with fret numbers (1, 3, 0, 4) and a melodic line with triplets.
- P. S. Gtr.**: Features a melodic line with slurs and accents.
- E. Bass**: Plays a bass line with a triplet.
- S. Bass**: Two staves playing a bass line with slurs and accents.
- Lead 2**: Features a melodic line with slurs and accents.
- Lead 8**: Features a melodic line with slurs and accents.
- FX 3**: Features a melodic line with slurs and accents.
- Vla.**: Two staves playing a melodic line with slurs and accents.

112

Perc.

Alto Glock.

E. Gtr.

P. S. Gtr.

E. Bass

S. Bass

S. Bass

Lead 2

Lead 8

FX 3

Vla.

Vla.

113

Perc.

Alto Glock.

E. Gtr.

P. S. Gtr.

E. Bass

S. Bass

S. Bass

Lead 2

Lead 8

FX 3

Vla.

Vla.

114

Perc.

Alto Glock.

Flex.

E. Gtr.

P. S. Gtr.

E. Bass

S. Bass

S. Bass

Lead 2

Lead 5

FX 3

# Jane Child - Dont Wanna Fall In Love

## Percussion

♩ = 109,999908

2

6

9

13

17

21

25

29

33

37

V.S.

41

45

49

53

57

61

65

69

73

77

Percussion

80

84

88

92

96

99

103

107

111

113

Alto Glockenspiel Jane Child - Dont Wanna Fall In Love

♩ = 109,999908

6

11

16

20

26

32

38

41

Alto Glockenspiel

106

111

♩ = 109,999908

**71**

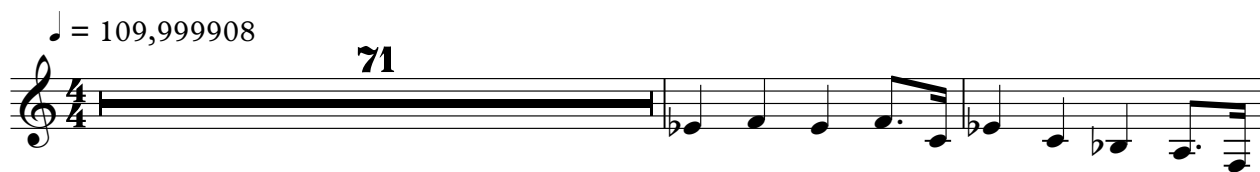

74

77

79

**36**

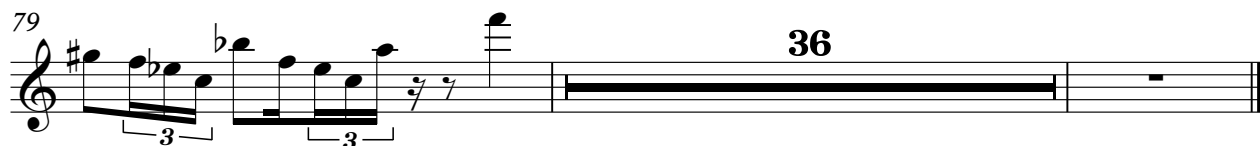

# Jane Child - Dont Wanna Fall In Love

## 7-string Electric Guitar

♩ = 109,999908

**6**

E	1 1	1 1	0	4	1 1	1 4	3 4	4 1
B							6	
A	[Barre]							
D	3 3	3 3 3	2	3 6				
G								
F								
E								

9

E	1 1	1 1	0	4	1 1	1 1	0	4
B								
A	3 3	3 3 3	2	3 6	3 3	3 3 3	2	3 6
D								
G								
F								
E								

12

E	1 1	1 4	3 4	4 1				
B								
A	3							
D					3 3	3 2	2 1	1 1
G								
F								
E								

16

E								4 4 4 4
B								4 4 4 4
A	1 1 1	1 1	1 1	1	1 1			
D								
G								
F								
E								

20

**2**

E								
B								
A	[Barre]							
D					1 3	3 3 3	4	1
G								
F								
E								

26

E								
B								
A								
D					3 3 3	4	1	
G								
F								
E								

30

E	1 1	1 1	0	4	1 1	1 4	3 4	4 1
B							6	
A	3 3	3 3 3	2	3 6				
D								
G								
F								
E								

33

E	1 1	1 4	3 4	4 1	1 1	1 1	0	4
B								
A	3							
D					3 3	3 3 3	2	3 6
G								
F								
E								

36

E	1 1	1 1	0	4	4			
B								
A								
D					3	3	1 3 3	
G								
F								
E								

39

E								
B								
A	1 1	1 1						
D								
G								
F								
E								

	.	.	.	1		.	.	1	
T	3	3	3	4		3	3	3	4
A									
B									

48	.	.	.	1	1 1	1	1	0	4	1 1	1	4	3	4	4	1
T	3	3	3	4												
A					3 3	3 3 3	2	3 6					3			
B																

51	1 1	1	1	0	4	1 1	1	4	3	4	4	1	1 1	1	1	0	4
T																	
A	3 3	3 3 3	2	3 6		3							3 3	3 3 3	2	3 6	
B																	

54	1 1	1	4	3	4	4	1	1 1	1	1	0	4	1	1	3	1	3	1
T																		
A																		
B			3															

57	1 1	1	1	0	4	1 1	1	4	3	4	4	1	1 1	1	1	0	4
T																	
A	3 3	3 3 3	2	3 6		3							3 3	3 3 3	2	3 6	
B																	

60	1 1	1	4	3	4	4	1	6	1	1	1	0	4	1	1	1	3	3
T																		
A								6										
B			3					10										

63	.	1	1	1	0	8						.	.	.	1			
T	6												1 3	3	3	3	4	1
A	10																	
B																		

74	.	.	.	1		.	.	.	1		.	.	.	1	
T				3	3	3	4				3	3	3	4	
A															
B															

79	.	.	.	1	1 1	1	1	0	4	4	1	4	6	1
T														
A	3	3	3	4										
B														

82	.	1	1	1	0	4	4	1	3	3	6	1	1	1	0	4
T																
A	6										6					
B	10										10					

4

92

95

98

101

104

107

110

113

2

Pedal Steel Guitar

Jane Child - Dont Wanna Fall In Love

♩ = 109,999908

5

9

12

15

19

2

24

29

32

35

38

84 

91 

94 

97 

100 

103 

106 

109 

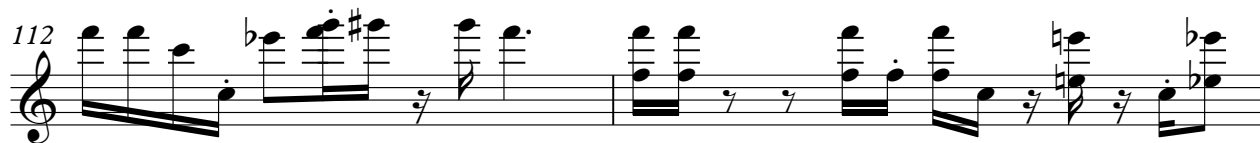
112 

114 

# Jane Child - Dont Wanna Fall In Love

## Synth Bass

♩ = 109,999908

V.S.

37

40

44

47

50

53

56

59

62

67

72

76

80

83

86

93

96

99

102

105

V.S.

108

111

113

2

Synth Bass

Jane Child - Dont Wanna Fall In Love

♩ = 109,999908

4

7

9

11

13

15

17

19

22

26

V.S.

30

33

36

39

43

46

50

53

56

59

95

98

101

104

107

110

113

Lead 2 (Sawtooth) Jane Child - Dont Wanna Fall In Love

♩ = 109,999908

5 3

7

10

13

17 10

30

34

37 9

49

53

57

61

65

71

82

86

89

93

Lead 2 (Sawtooth)

97

101

105

109

112

Lead 5 (Charang) Jane Child - Dont Wanna Fall In Love

♩ = 109,999908

71

Lead 8 (Bass + Lead) Jane Child - Dont Wanna Fall In Love

♩ = 109,999908

**19**

23

27

31

35

40

44

48

53

57

Lead 8 (Bass + Lead)

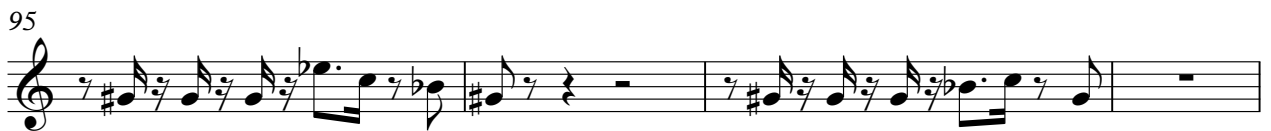
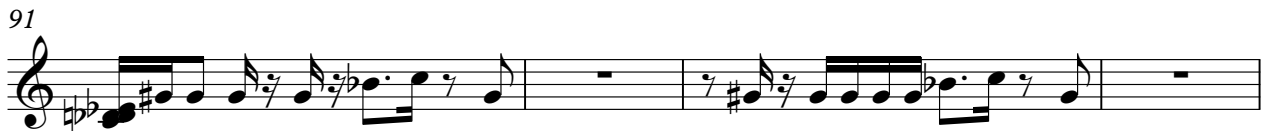

Lead 8 (Bass + Lead)

3

111

A single staff of music in treble clef. The key signature has one sharp (F#). The piece consists of four measures. The first measure contains a sequence of eighth notes: F#4, G4, A4, B4, A4, G4, F#4, E4. The second measure contains a dotted quarter note F#4, followed by a quarter rest. The third measure contains a sequence of eighth notes: F#4, G4, A4, B4, A4, G4, F#4, E4. The fourth measure contains a whole note F#4. A large number '3' is positioned above the staff at the end of the piece.

3

FX 1 (Rain)

Jane Child - Dont Wanna Fall In Love

♩ = 109,999908

19

23

30

10

44

15

64

71

77

7

88

90

26

♩ = 109,999908

**6**

11

17

23

29

35

40

FX 3 (Crystal)

3

105

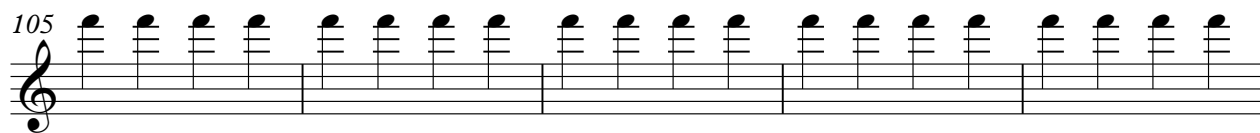

110

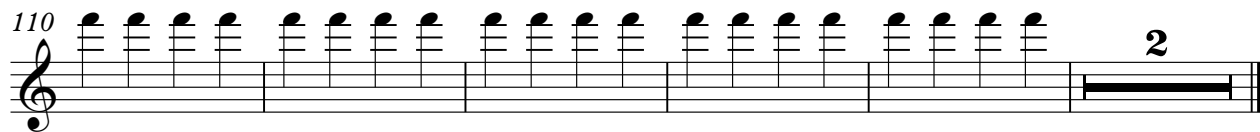

Viola Jane Child - Dont Wanna Fall In Love

♩ = 109,999908

30

34

39

54

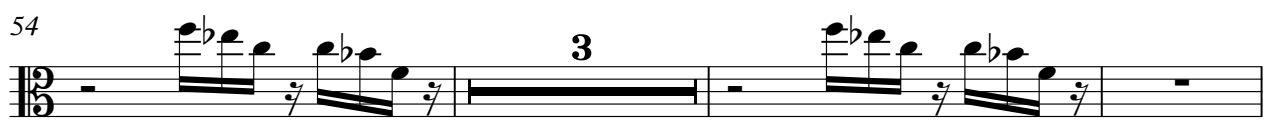

60

67

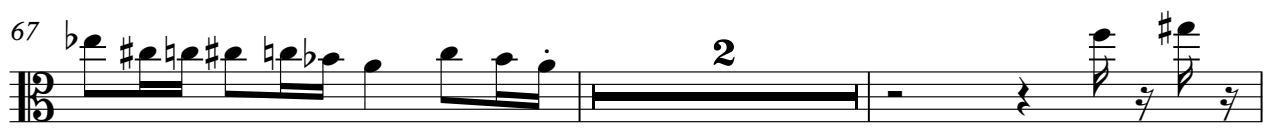

71

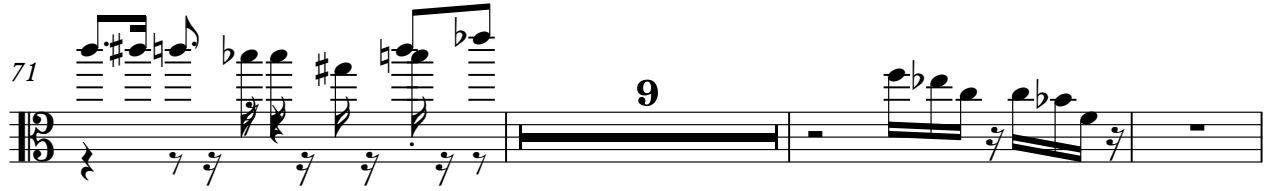

83

88

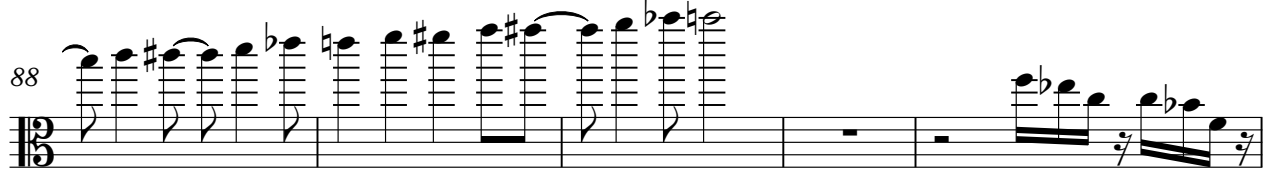

93

Viola Jane Child - Dont Wanna Fall In Love

♩ = 109,999908

29

33

49

53

57

61

66

70

80

83

86

88

89

90

91

95

99

103

107

111