

Jay and the Americans - Cara Mia

$\text{♩} = 38,000008$

HHCLOSED

CELESTE

$\text{♩} = 38,000008$

STRINGS

CONTRA B

4

♩ = 65,000069

SNARE

HHCLOSED

KICK

TAMB.

ELEC GUI

ACOU BAS

CELESTE

♩ = 65,000069

STRINGS

CONTRA B

ACOU PIA

6

The musical score is divided into two systems. The first system includes:

- SNARE**: A rhythmic pattern of eighth notes.
- HHCLOSED**: Closed hi-hat pattern, represented by 'x' marks above the staff.
- KICK**: A rhythmic pattern of eighth notes.
- TAMB.**: A rhythmic pattern of eighth notes.

The second system includes:

- ELEC GUI**: Electric guitar part with chords and a key signature change to one flat.
- ACOU BAS**: Acoustic bass line with eighth notes.
- ELEC ORG**: Electric organ part with chords and a key signature change to one flat.
- CELESTE**: Celeste part with a few notes.
- ACOU PIA**: Acoustic piano part with chords and a key signature change to one flat.

8

SNARE

HHCLOSED

KICK

CRASH

TAMB.

ELEC GUI

ACOU BAS

ELEC ORG

CELESTE

ACOU PIA

10

SNARE

HH CLOSED

KICK

CRASH

TAMB.

ELEC GUI

ACOU BAS

ELEC ORG

CELESTE

ACOU PIA

3

12

SNARE

HH CLOSED

KICK

TAMB.

ELEC GUI

ACOU BAS

ELEC ORG

CELESTE

STRINGS

ACOU PIA

14

SNARE

HHCLOSED

KICK

TAMB.

ELEC GUI

ACOU BAS

ELEC ORG

CELESTE

STRINGS

ACOU PIA

16

SNARE

HHCLOSED

KICK

TAMB.

ELEC GUI

ACOU BAS

ELEC ORG

CELESTE

STRINGS

ACOU PIA

18

SNARE

HH CLOSED

KICK

CRASH

TAMB.

ELEC GUI

ACOU BAS

ELEC ORG

CELESTE

STRINGS

ACOU PIA

System 1 (Percussion):

System 2 (Strings and Piano):

22

SNARE

HHCLOSED

KICK

TAMB.

ELEC GUI

ACOU BAS

ELEC ORG

CELESTE

STRINGS

ACOU PIA

24

SNARE

HHCLOSED

KICK

CRASH

TAMB.

ELEC GUI

ACOU BAS

ELEC ORG

STRINGS

ACOU PIA

26

SNARE

HH CLOSED

KICK

CRASH

MIDTOM

HIGHTOM

TAMB.

ELEC GUI

ACOU BAS

ELEC ORG

CELESTE

STRINGS

ACOU PIA

3

28

SNARE

HH CLOSED

KICK

TAMB.

ELEC GUI

ACOU BAS

ELEC ORG

CELESTE

STRINGS

ACOU PIA

30

SNARE

HHCLOSED

KICK

CRASH

TAMB.

ELEC GUI

ACOU BAS

ELEC ORG

CELESTE

STRINGS

ACOU PIA

32

SNARE

HHCLOSED

KICK

TAMB.

ELEC GUI

ACOU BAS

ELEC ORG

CELESTE

STRINGS

ACOU PIA

33

SNARE

HH CLOSED

KICK

CRASH

TAMB.

ELEC GUI

ACOU BAS

ELEC ORG

CELESTE

STRINGS

ACOU PIA

34

SNARE

HHCLOSED

KICK

TAMB.

ELEC GUI

ACOU BAS

ELEC ORG

CELESTE

STRINGS

ACOU PIA

35 **6**

SNARE

HHCLOSED

KICK

CRASH

TAMB.

ELEC GUI

ACOU BAS

ELEC ORG

CELESTE

STRINGS

ACOU PIA

36

SNARE

HHCLOSED

KICK

TAMB.

ELEC GUI

ACOU BAS

ELEC ORG

STRINGS

ACOU PIA

HHCLOSED

Jay and the Americans - Cara Mia

♩ = 38,000008

5 ♩ = 65,000069

8

10

13

15

17

19

21

23

V.S.

2

HHCLOSED

25

27

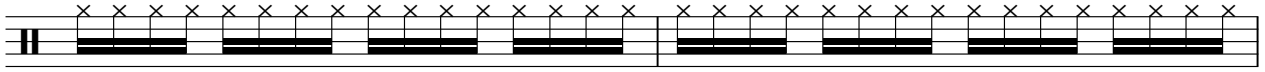

29

31

33

35

KICK

Jay and the Americans - Cara Mia

♩ = 38,000008

♩ = 65,000069

8

12

16

20

24

28

32

35

CRASH

Jay and the Americans - Cara Mia

♩ = 38,000008 ♩ = 65,000069

19

28

MIDTOM

Jay and the Americans - Cara Mia

♪ = 38,000008 ♪ = 65,000069

4 **22** **10**

HIGHTOM

Jay and the Americans - Cara Mia

♪ = 38,000008 ♪ = 65,000069

4 **22** **10**

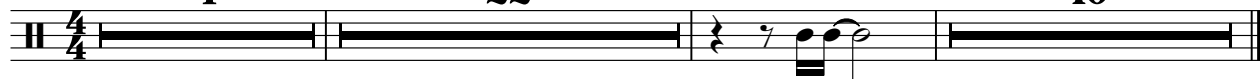

TAMB.

Jay and the Americans - Cara Mia

♩ = 38,000008 ♪ = 65,000069

4

8

12

16

20

24

28

32

35

Jay and the Americans - Cara Mia

ELEC GUI

♩ = 38,000008 ♩ = 65,000069

4

8

11

14

17

20

24

27

30

33

V.S.

35

♩ = 38,000008

♩ = 65,000069

4

8

11

14

18

22

26

29

33

35

♩ = 38,000008 ♩ = 65,000069

4

4

9

12

16

20

23

28

32

34

CELESTE

Jay and the Americans - Cara Mia

♩ = 38,000008

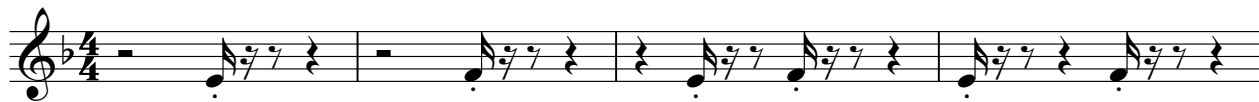

5 ♩ = 65,000069

11

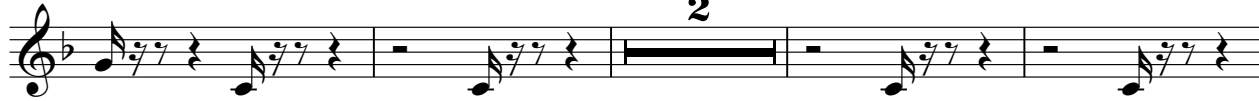

17

23

32

34

STRINGS

Jay and the Americans - Cara Mia

♩ = 38,000008

♩ = 65,000069

CONTRA B

Jay and the Americans - Cara Mia

♩ = 38,000008

5 ♩ = 65,000069 **32**

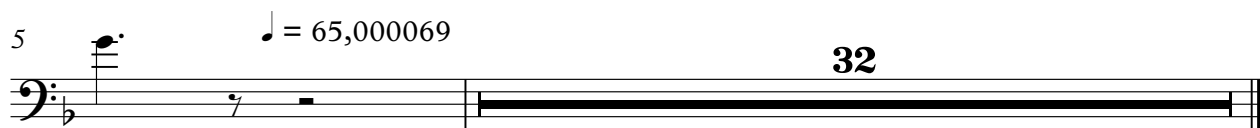

♩ = 38,000008 ♩ = 65,000069

4

8

11

14

17

20

23

26

29

32

2

ACOU PIA

35

