

Jay and the Americans - This Magic Moment

Tempo: ♩ = 120, Dynamics: mf

**System 1:**

- Alto Glockenspiel:** Remains silent throughout this system.
- Synth Brass:** Remains silent throughout this system.

**System 2:**

- Viola (top):** Remains silent throughout this system.
- Viola (bottom):** Remains silent throughout this system.

5

8

12

15

18

Perc.

J. Gtr.

E. Gtr.

A. Bass

Cel.

Tape Smp. Str

Syn. Str.

Vla.

21

Perc.

J. Gtr.

E. Gtr.

A. Bass

Cel.

Tape Smp. Str

Syn. Str.

Vla.

24

27

36

39

42

45

49

53

56

59

62

65

69 Perc. A. Bass Syn. Br. Vla.

72 Perc. J. Gtr. A. Bass Syn. Br. Vla.

75 Perc. J. Gtr. E. Gtr. A. Bass A. Cel. Syn. Br. Tape Smp. Str. Syn. Str. Vla. Vla.

79

82

85

88

91

Perc.

J. Gtr.

E. Gtr.

A. Bass

A.

Cel.

Tape Smp. Str

Syn. Str.

Vla.

Vla.

# Jay and the Americans - This Magic Moment

## Percussion

$\text{♩} = 120,000000$

2

5

8

11

14

17

20

23

26

29

V.S.

2

Percussion

31

33

36

39

42

45

48

51

54

57

60

63

66

69

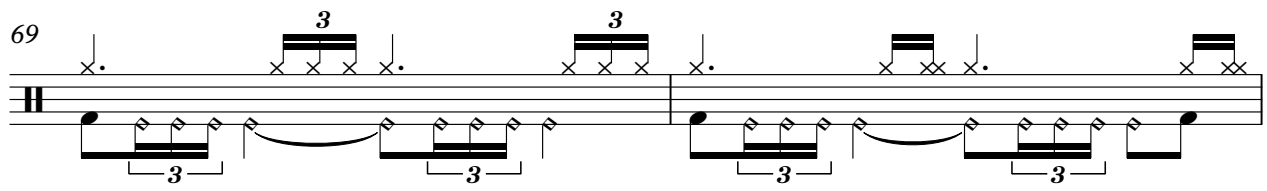

71

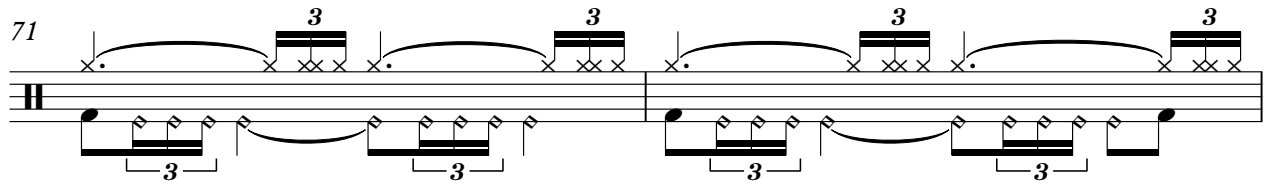

73

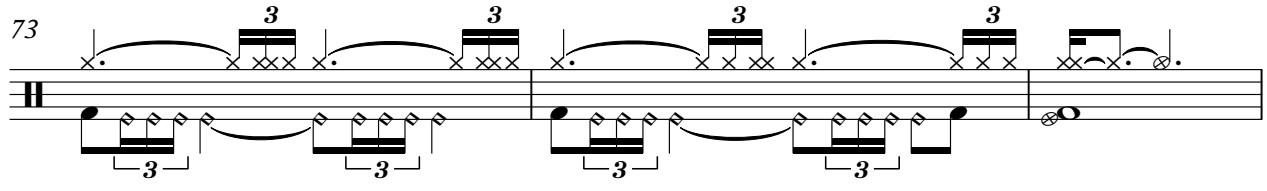

76

79

82

85

V.S.

4

Percussion

88

91

♩ = 120,000000

3 6 9 12 15 18 21 24 27 30

32

34

37

40

43

46

49

52

55

58

93

Jay and the Americans - This Magic Moment

Electric Guitar

♩ = 120,000000

3

8

13

18

23

28

8

40

45

50

55

V.S.

# Jay and the Americans - This Magic Moment

Acoustic Bass

$\text{♩} = 120,000000$   
3

8

13

17

21

25

29

34

39

43

V.S.

91

# Jay and the Americans - This Magic Moment

Alto

♩ = 120,000000

3

9

16

29

34

6

45

51

24

6

85

89

2

# Jay and the Americans - This Magic Moment

Celesta

♩ = 120,0000000

Celesta

50

56

62

68

81

87

91

Synth Brass

Jay and the Americans - This Magic Moment

♩ ♯=120,000000

**25**

30

35

**31**

70

73

**20**

Tape Sampler Keyboard [Strings] Jay and the Americans - This Magic Moment

♩ = 120,000000

3

7

11

15

19

23

26

8

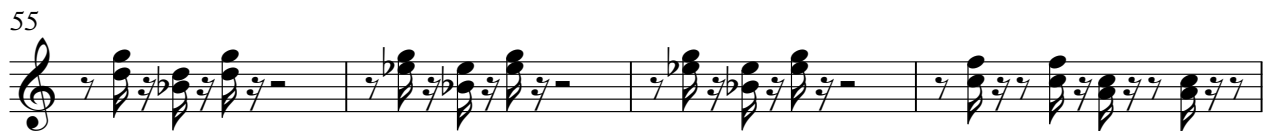
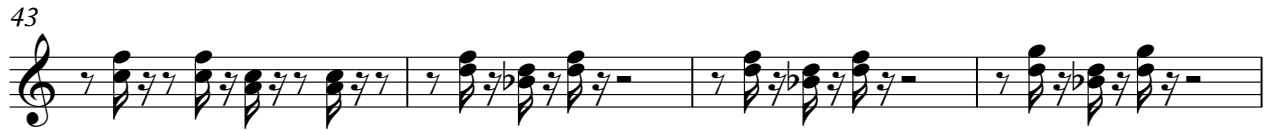

67

8

78

82

85

89

92

# Jay and the Americans - This Magic Moment

## Synth Strings

$\text{♩} = 120,000000$

**3**

7

10

14

17

20

24

26

**8**

Synth Strings

36

40

43

46

49

53

57

60

64

68

8

79

82

85

89

92

Viola

Jay and the Americans - This Magic Moment

♩ = 120,000000

27

31

36

16

57

64

70

75

8

88

Jay and the Americans - This Magic Moment

Viola

10

15

20

25

36

41

51

56

61

65

7

5

7

2

Viola

75

80

86

90
