

4

Enjoy

midimania3k.terrashare.c

midimania3k@hotmail.com

om

This

MIDI :

7

midimania3k.terrashare.c

midimania3k@hotmail.com

Enjoy

This

MIDI :)

10

Enjoy

midimania3k.terrashare.c

om

This

MIDI :)

14

18

midimania3k.terrashare.c

21

midimania3k.terrashare.c

24

midimania3k.terrashare.c

om

midimania3k.terrashare.c

MIDI MAN!A 3000!

midimania3k@hotmail.com

This

midimania3k.terrashare.c

MIDI MAN!A 3000!

midimania3k@hotmail.com

This

midimania3k.terrashare.c

MIDI MAN!A 3000!

midimania3k@hotmail.com

This

midimania3k.terrashare.c

MIDI MAN!A 3000!

(c) 2001 MM3K!

midimania3k@hotmail.com

om

This

MIDI :)

35

Enjoy

midimania3k.terrashare.c

(c) 2001 MM3K!

midimania3k@hotmail.com

om

This

MIDI :)

37

Enjoy

midimania3k.terrashare.c

(c) 2001 MM3K!

midimania3k@hotmail.com

om

This

MIDI :)

midimania3k.terrashare.c

(c) 2001 MM3K!

midimania3k@hotmail.com

om

This

MIDI :)

41

Enjoy

midimania3k.terrashare.c

(c) 2001 MM3K!

midimania3k@hotmail.com

om

This

MIDI :)

45

Enjoy

midimania3k.terrashare.c

(c) 2001 MM3K!

midimania3k@hotmail.com

om

This

MIDI :)

Musical score for guitar and piano. The score is written in G major and 4/4 time. It features a guitar part with a capo on the first fret and a piano accompaniment. The lyrics are: "Enjoy midimania3k.terrashare.c (c) 2001 MM3K! midimania3k@hotmail.com om This MIDI :)". The score includes various musical notations such as chords, arpeggios, and melodic lines.

Enjoy
 midimania3k.terrashare.c

(c) 2001 MM3K!

midimania3k@hotmail.com

om

This

MIDI :)

49

Enjoy

midimania3k.terrashare.c

(c) 2001 MM3K!

midimania3k@hotmail.com

om

This

51

54

Enjoy

midimania3k.terrashare.c

(c) 2001 MM3K!

om

Enjoy

midimania3k.terrashare.c

(c) 2001 MM3K!

midimania3k@hotmail.com

om

This

60

midimania3k.terrashare.c

(c) 2001 MM3K!

midimania3k@hotmail.com

om

This

Enjoy

midimania3k.terrashare.c

(c) 2001 MM3K!

midimania3k@hotmail.com

om

This

65

Enjoy

midimania3k.terrashare.c

(c) 2001 MM3K!

midimania3k@hotmail.com

om This

67

Enjoy

midimania3k.terrashare.c

MIDI MAN!A 3000!

(c) 2001 MM3K!

midimania3k@hotmail.com

om

This

69

Enjoy

midimania3k.terrashare.c

MIDI MAN!A 3000!

midimania3k@hotmail.com

om

This

midimania3k.terrashare.c

MIDI MAN!A 3000!

midimania3k@hotmail.com

Enjoy
midimania3k.terrashare.c
MIDI MAN!A 3000!
(c) 2001 MM3K!
midimania3k@hotmail.com
om
This
MIDI :)

75

midimania3k.terrashare.c

(c) 2001 MM3K!

midimania3k@hotmail.com

The eleventh system is a piano accompaniment staff with a rhythmic pattern of eighth notes.

The twelfth system is a piano accompaniment staff with a rhythmic pattern of eighth notes.

The thirteenth system is a piano accompaniment staff with a rhythmic pattern of eighth notes.

The fourteenth system is a piano accompaniment staff with a rhythmic pattern of eighth notes.

MIDI :)

77

Enjoy
midimania3k.terrashare.c
(c) 2001 MM3K!
midimania3k@hotmail.com
om
This
MIDI :)

Enjoy
midimania3k.terrashare.c
(c) 2001 MM3K!
midimania3k@hotmail.com
om
This
MIDI :)

81

Enjoy

midimania3k.terrashare.c

(c) 2001 MM3K!

midimania3k@hotmail.com

om

This

MIDI :)

83

midimania3k.terrashare.c

(c) 2001 MM3K!

midimania3k@hotmail.com

Enjoy

om

This

MIDI :)

85

Enjoy

midimania3k.terrashare.c

(c) 2001 MM3K!

midimania3k@hotmail.com

om

This

MIDI :)

Enjoy

midimania3k.terrashare.c

(c) 2001 MM3K!

midimania3k@hotmail.com

om

This

MIDI :)

89

Enjoy

midimania3k.terrashare.c

(c) 2001 MM3K!

midimania3k@hotmail.com

om

This

Enjoy

midimania3k.terrashare.c

MIDI MAN!A 3000!

midimania3k@hotmail.com

This

Enjoy

midimania3k.terrashare.c

MIDI MAN!A 3000!

(c) 2001 MM3K!

midimania3k@hotmail.com

om

This

Enjoy

midimania3k.terrashare.c

MIDI MAN!A 3000!

(c) 2001 MM3K!

midimania3k@hotmail.com

om

This

97

Enjoy

midimania3k.terrashare.c

(c) 2001 MM3K!

om

This

99

Enjoy

midimania3k.terrashare.c

MIDI MAN!A 3000!

midimania3k@hotmail.com

This

103

Enjoy

midimania3k.terrashare.c

MIDI MAN!A 3000!

(c) 2001 MM3K!

midimania3k@hotmail.com

This

106

Enjoy

midimania3k.terrashare.c

MIDI MAN!A 3000!

om

This

109

109

Enjoy

midimania3k.terrashare.c

om

112

112

6 6 6 6

6 6 6 6

Enjoy

midimania3k.terrashare.c

3

114

Enjoy

midimania3k.terrashare.c

(c) 2001 MM3K!

midimania3k@hotmail.com

om

This

MIDI :

Enjoy
 midimania3k.terrashare.c
 (c) 2001 MM3K!
 midimania3k@hotmail.com
 om
 This
 MIDI :)

Enjoy
midimania3k.terrashare.c
(c) 2001 MM3K!
midimania3k@hotmail.com
om
This
MIDI :)

120

Enjoy
 midimania3k.terrashare.c
 MIDI MAN!A 3000!
 (c) 2001 MM3K!
 midimania3k@hotmail.com
 om
 This
 MIDI :)

122

Enjoy

midimania3k.terrashare.c

MIDI MAN!A 3000!

(c) 2001 MM3K!

midimania3k@hotmail.com

om

This

MIDI :)

Enjoy

midimania3k.terrashare.c

(c) 2001 MM3K!

midimania3k@hotmail.com

om

This

MIDI :)

Enjoy
 midimania3k.terrashare.c
 (c) 2001 MM3K!
 midimania3k@hotmail.com
 om
 This
 MIDI :)

130

Enjoy
midimania3k.terrashare.c
MIDI MAN!A 3000!
(c) 2001 MM3K!
midimania3k@hotmail.com
om
This
MIDI :)

Enjoy

midimania3k.terrashare.c

MIDI MAN!A 3000!

(c) 2001 MM3K!

midimania3k@hotmail.com

om

This

MIDI :)

Enjoy
midimania3k.terrashare.c
MIDI MAN!A 3000!
(c) 2001 MM3K!
midimania3k@hotmail.com
om
This
MIDI :)

Enjoy
 midimania3k.terrashare.c
 MIDI MAN!A 3000!
 (c) 2001 MM3K!
 midimania3k@hotmail.com
 om
 This
 MIDI :)

Enjoy
midimania3k.terrashare.c
MIDI MAN!A 3000!
(c) 2001 MM3K!
midimania3k@hotmail.com
om
This
MIDI :)

140

Enjoy
 midimania3k.terrashare.c
 MIDI MAN!A 3000!
 (c) 2001 MM3K!
 midimania3k@hotmail.com
 om
 This
 MIDI :)

Enjoy
midimania3k.terrashare.c
MIDI MAN!A 3000!
(c) 2001 MM3K!
midimania3k@hotmail.com
om
This
MIDI :)

Enjoy
 midimania3k.terrashare.c
 MIDI MAN!A 3000!
 (c) 2001 MM3K!
 midimania3k@hotmail.com
 om
 This
 MIDI :)

146

Enjoy

midimania3k.terrashare.c

MIDI MAN!A 3000!

(c) 2001 MM3K!

om

This

Enjoy

midimania3k.terrashare.c

(c) 2001 MM3K!

midimania3k.terrashare.c

MIDI MAN!A 3000!

(c) 2001 MM3K!

154

Enjoy

midimania3k.terrashare.c

(c) 2001 MM3K!

156

6

3 3

midimania3k.terrashare.c

(c) 2001 MM3K!

157

6

3 3

midimania3k.terrashare.c

(c) 2001 MM3K!

Hearsay - Pure And Simple

♩ = 141,000305
10

15

20

25

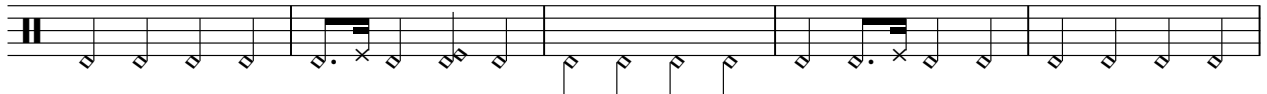

30

36

41

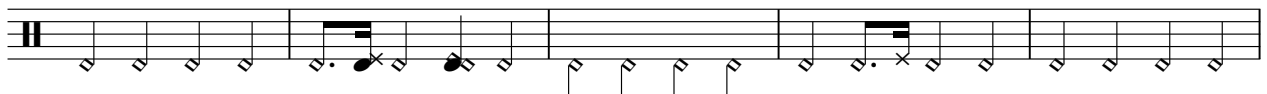

46

51

56

(c) 2001 MIDI MAN!A 3000!

midimania3k.terrashare.com / midimania3k@hotmail.com

V.S.

118

123

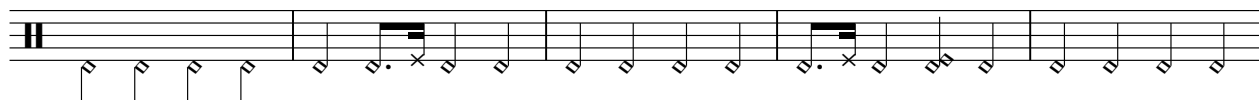

128

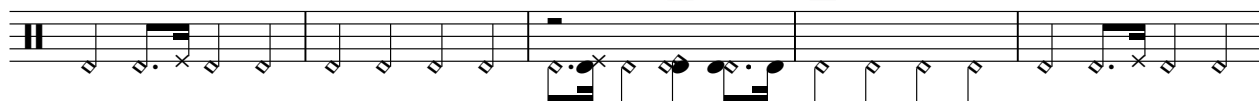

133

138

143

148

153

156

6

6

Hearsay - Pure And Simple

♩ = 141,000305

7

12

16

20

24

28

32

37

42

(c) 2001 MIDI MAN!A 3000!

midimania3k.terrashare.com / midimania3k@hotmail.com

V.S.

46

50

54

58

62

66

70

75

80

84

88

92

96

100

104

110

113

115

120

124

V.S.

128

132

136

140

144

148

152

155

Hearsay - Pure And Simple

♩ = 141,000305

2

9

24

38

45

51

57

63

70

77

83

(c) 2001 MIDI MAN!A 3000!

midimania3k.terrashare.com / midimania3k@hotmail.com

V.S.

89

95

102

109

115

121

127

133

139

145

150

3

Hearsay - Pure And Simple

♩ = 141,000305

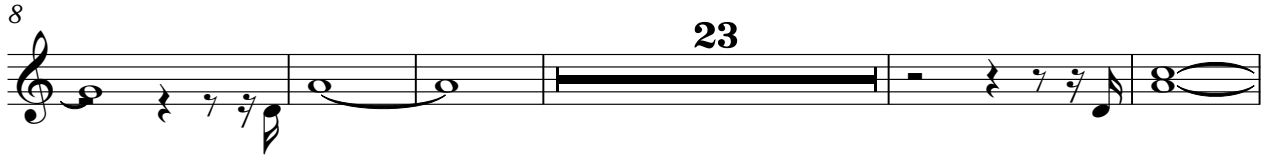

(c) 2001 MIDI MAN!A 3000!

midimania3k.terrashare.com / midimania3k@hotmail.com

V.S.

84

90

95

101

106

112

120

126

133

140

146

151

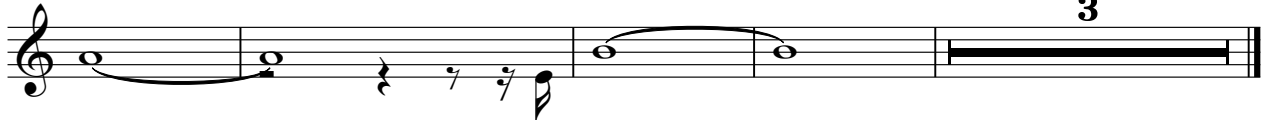

Hearsay - Pure And Simple

♩ = 141,000305

2

9

24

38

45

51

57

63

69

75

81

(c) 2001 MIDI MAN!A 3000!

midimania3k.terrashare.com / midimania3k@hotmail.com

V.S.

87

93

100

106

113

119

125

131

137

143

149

3

152

3

Hearsay - Pure And Simple

Enjoy

♩ = 141,000305

2

7

24

35

40

45

51

56

61

67

73

(c) 2001 MIDI MAN!A 3000!

midimania3k.terrashare.com / midimania3k@hotmail.com

V.S.

78

84

89

95

101

107

112

119

124

130

136

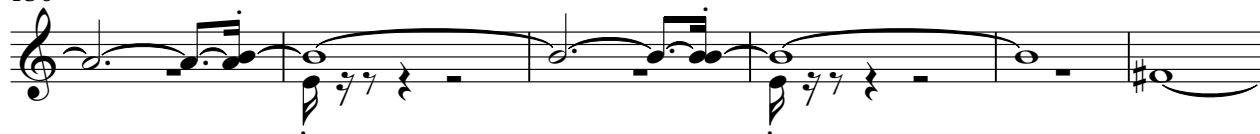

142

147

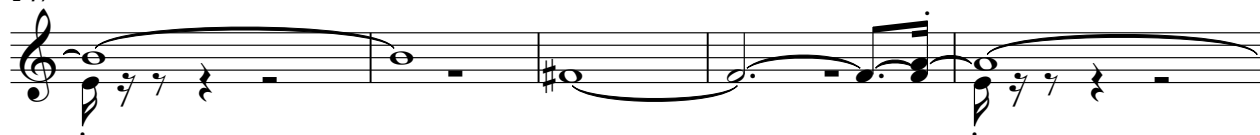

152

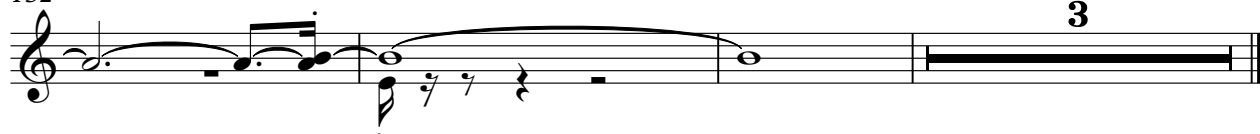

58

100

104

109

114

119

124

129

133

138

142

V.S.

146

149

152

155

Hearsay - Pure And Simple

♩ = 141,000305

10

17

25

34

42

50

58

66

74

82

(c) 2001 MIDI MAN!A 3000!

midimania3k.terrashare.com / midimania3k@hotmail.com

V.S.

2

90

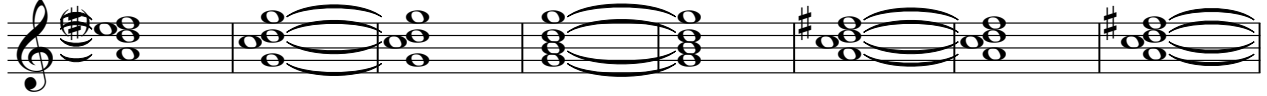

98

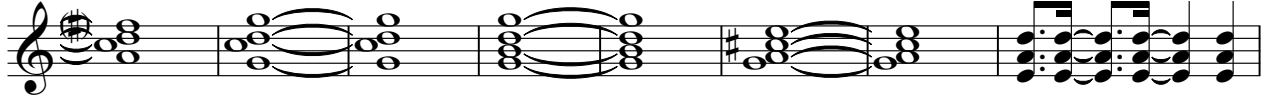

106

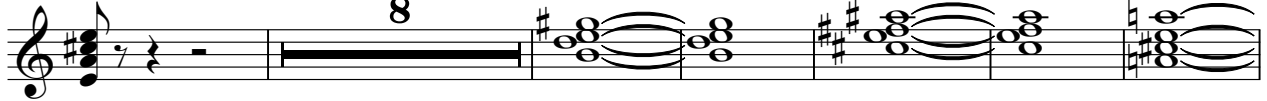

120

128

136

144

150

♩ = 141,000305

26

32

33

68

73

17

94

2

3

100

2

107

13

123

8

136

140

2

MIDI MAN!A 3000!

144

148

Hearsay - Pure And Simple

(c) 2001 MM3K!

♩ = 141,000305

32

36

40

44

48

53

57

61

65

5

(c) 2001 MIDI MAN!A 3000!

midimania3k.terrashare.com / midimania3k@hotmail.com

73

77

80

83

86

90

96

102

116

119

123

126

130

136

141

147

150

154

Hearsay - Pure And Simple

--

♩ = 141,000305

34

37

41

45

49 24

76

80

85

88 2

(c) 2001 MIDI MAN!A 3000!

midimania3k.terrashare.com / midimania3k@hotmail.com

93

97

102

106

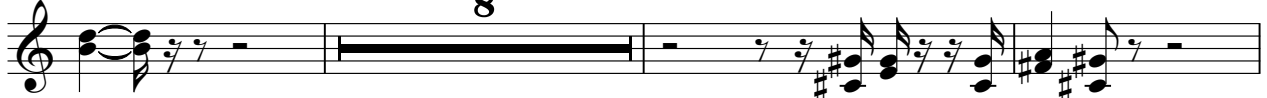

117

121

125

129

133

137

141

144

Hearsay - Pure And Simple

♩ = 141,000305
10

18

27

35

44

53

62

(c) 2001 MIDI MAN!A 3000!

midimania3k.terrashare.com / midimania3k@hotmail.com

69

77

86

95

104

111

119

128

137

146

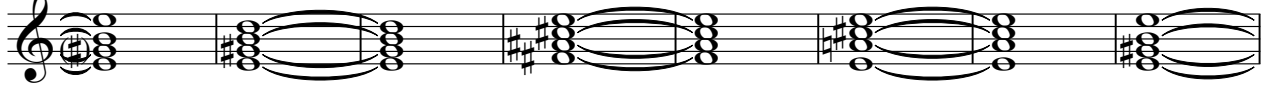

154

Hearsay - Pure And Simple

$\text{♩} = 141,000305$

25

25

6 3

27

39

6 3

67

90

3

♩ = 141,000305

6

10 **17**

30

33

38

42

47 **9**

59

63

67

71

74

79

84

88

95

104

117

122

127

132

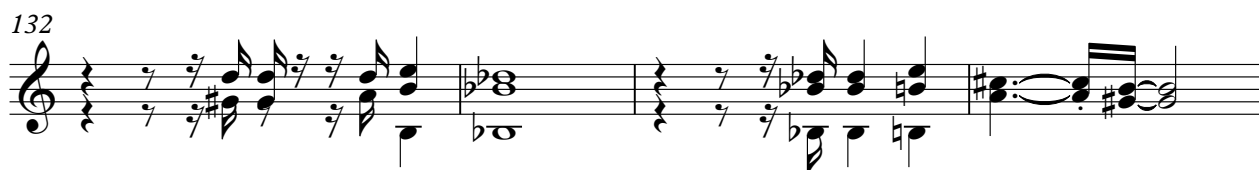

136

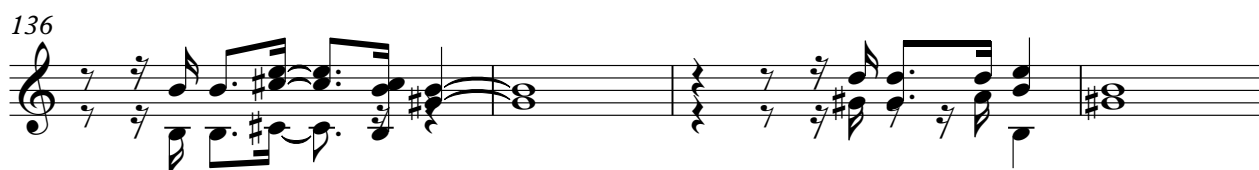

140

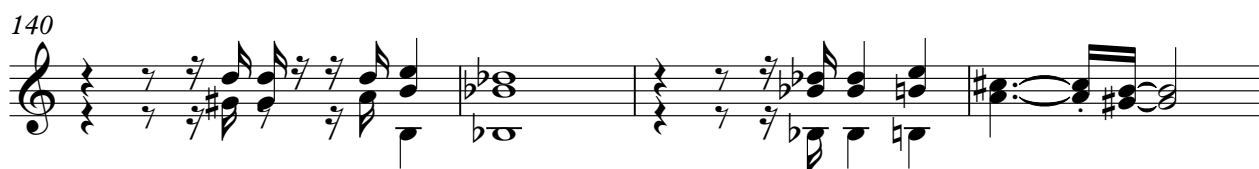

144

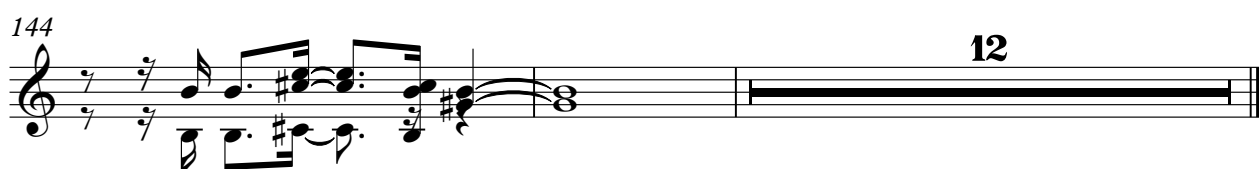

Hearsay - Pure And Simple

♩ = 141,000305

6

10 **24**

38

42

47 **24**

74

79

84

88 **24**

(c) 2003 MIDI MAN!A 3000!

midimania3k.terrashare.com / midimania3k@hotmail.com

114

119

124

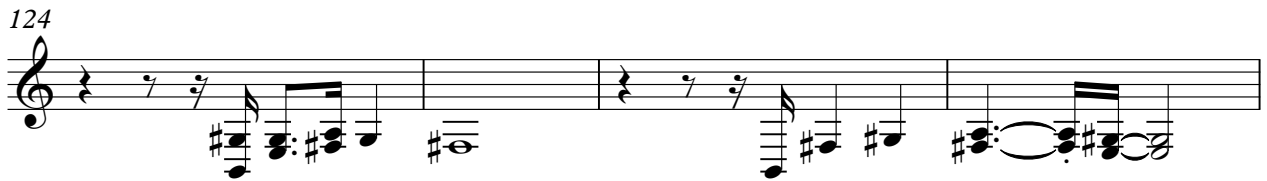

128

133

138

143

Hearsay - Pure And Simple

♩ = 141,000305

26

33

41

118

125

132

139

146

153

(c) 2001 MIDI MAN!A 3000!

midimania3k.terrashare.com / midimania3k@hotmail.com

Hearsay - Pure And Simple

om

♩ = 141,000305

7

12

17

22

27

31

35

39

43

(c) 2001 MIDI MAN!A 3000!

midimania3k.terrashare.com / midimania3k@hotmail.com

V.S.

47

51

55

60

64

69

73

77

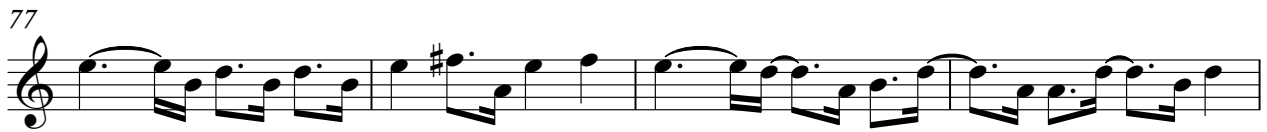

81

85

89

93

97

101

105

111

117

121

125

129

133

137

141

144

Hearsay - Pure And Simple

♩ = 141,000305

34

40

48

24

78

86

94

101

8

(c) 2001 MIDI MAN!A 3000!

midimania3k.terrashare.com / midimania3k@hotmail.com

2
115

123

131

139

147

154

Hearsay - Pure And Simple

This

♩ = 141,000305

6

10 **16**

29

33

37

41

45

49 **8**

61

(c) 2001 MIDI MAN!A 3000!

midimania3k.terrashare.com / midimania3k@hotmail.com

118

122

126

130

134

138

142

145

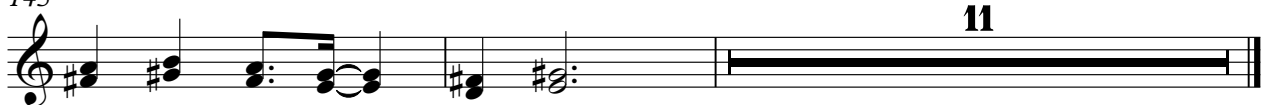

Hearsay - Pure And Simple

MIDI :)

♩ = 141,000305

6

10 **23**

36

40

44

48 **25**

76

79

(c) 2001 MIDI MANIA 3000!

midimania3k.terrashare.com / midimania3k@hotmail.com

82

86

114

118

122

126

130

134

138

142
