

Jefferson Starship - With Your Love

♩ = 120,999947

ChartChai MeeSangNin (jeridu@geocities.com)

People

Standard Set 1

Open Lo Conga

Various 1

J Guitar

Acu Gtr

Bass

Melody

E Piano

Oohs

Strings

Various 2

Optimised for Roland SC-88 Pro
ChartChai MeeSangNin (jeridu@geocities.com)
SysEx and Info Track

Jefferson Starship-With Your Love

Sequenced by ChartChai MeeSangNin (jeridu@geocities.com).

11

14

People

Std1 Kick1

Std1 Snare2

Closed Hi-Hat

Crash Cymbal1

Low Bongo

Open Lo Conga

Tambourine

J Guitar

Acu Gtr

Bass

Melody

E Piano

Oohs

17

People

Std1 Kick1

Std1 Snare2

Closed Hi-Hat

Low Bongo

Open Lo Conga

Tambourine

J Guitar

Acu Gtr

Bass

Melody

E Piano

Oohs

19

People

Std1 Snare1

Std1 Kick1

Std1 Snare2

Closed Hi-Hat

Open Hi-Hat

Ride Cymbal1

Low Bongo

Open Lo Conga

Tambourine

Various 1

J Guitar

Acu Gtr

Bass

Melody

E Piano

Oohs

21

The melodic and harmonic instruments are:

- J Guitar:** Features a melodic line with triplets and slurs.
- Acu Gtr:** Provides a harmonic accompaniment with chords and slurs.
- Melody:** A single melodic line in the upper register.
- E Piano:** Provides a harmonic accompaniment with chords and slurs.

24

Std1 Snare1
Std1 Kick1
Std1 Snare2
Closed Hi-Hat
Open Hi-Hat
Crash Cymbal1
Low Bongo
Open Lo Conga
Various 1
J Guitar
Acu Gtr
Bass
Melody
E Piano
Oohs
Various 2

31

Std1 Kick1
Std1 Snare2
Closed Hi-Hat
Crash Cymbal1
Low Bongo
Open Lo Conga
Various 1
J Guitar
Acu Gtr
Bass
Melody
E Piano
Strings
Various 2

34

37

People

Std1 Kick1

Std1 Snare2

Closed Hi-Hat

Low Bongo

Open Lo Conga

Tambourine

J Guitar

Acu Gtr

Bass

Melody

E Piano

Oohs

Strings

40

People

Std1 Kick1

Std1 Snare2

Closed Hi-Hat

Crash Cymbal1

Low Bongo

Open Lo Conga

Tambourine

J Guitar

Acu Gtr

Bass

Melody

E Piano

Oohs

Strings

43

People

Std1 Snare1

Std1 Kick1

Std1 Snare2

Closed Hi-Hat

Open Hi-Hat

Ride Cymbal1

Low Bongo

Open Lo Conga

Tambourine

Various I

J Guitar

Acu Gtr

Bass

Melody

E Piano

Oohs

Strings

45

Std1 Kick1

Std1 Snare2

Closed Hi-Hat

Low Bongo

Open Lo Conga

J Guitar

Acu Gtr

Bass

Melody

E Piano

48

Std1 Snare1

Std1 Kick1

Std1 Snare2

Closed Hi-Hat

Open Hi-Hat

Crash Cymbal1

Low Bongo

Open Lo Conga

High Timbale

J Guitar

Acu Gtr

Bass

Melody

E Piano

Oohs

Various 2

52

55

Std1 Kick1

Std1 Snare2

Closed Hi-Hat

Crash Cymbal1

Low Bongo

Open Lo Conga

Various 1

J Guitar

Acu Gtr

Bass

E Piano

Strings

Various 2

58

Std1 Snare1
Std1 Kick1
Std1 Snare2
Closed Hi-Hat
Open Hi-Hat
Crash Cymbal1
High Tom1
Low Bongo
Open Lo Conga
Tambourine
J Guitar
Acu Gtr
Bass
E Piano
Strings
Various 2

61

People

Std1 Kick1

Std1 Snare2

Closed Hi-Hat

Crash Cymbal1

Low Bongo

Open Lo Conga

Tambourine

J Guitar

Acu Gtr

Bass

E Piano

Oohs

Various 2

64

People

Std1 Kick1

Std1 Snare2

Closed Hi-Hat

Crash Cymbal1

Low Bongo

Open Lo Conga

Tambourine

J Guitar

Acu Gtr

Bass

E Piano

Oohs

Various 2

67

People

Std1 Snare1

Std1 Kick1

Std1 Snare2

Closed Hi-Hat

Open Hi-Hat

Ride Cymbal1

Low Bongo

Open Lo Conga

Tambourine

Various 1

J Guitar

Acu Gtr

Bass

E Piano

Oohs

69

Std1 Kick1

Std1 Snare2

Closed Hi-Hat

Low Bongo

Open Lo Conga

J Guitar

Acu Gtr

Bass

Melody

E Piano

72

Std1 Snare1

Std1 Kick1

Std1 Snare2

Closed Hi-Hat

Open Hi-Hat

Crash Cymbal1

Low Bongo

Open Lo Conga

Various 1

J Guitar

Acu Gtr

Bass

Melody

E Piano

Oohs

Various 2

79

Std1 Kick1

Std1 Snare2

Closed Hi-Hat

Crash Cymbal1

Low Bongo

Open Lo Conga

Various 1

J Guitar

Acu Gtr

Bass

Melody

E Piano

Strings

Various 2

82

85

People

Std1 Kick1

Std1 Snare2

Closed Hi-Hat

Low Bongo

Open Lo Conga

Tambourine

J Guitar

Acu Gtr

Bass

Melody

E Piano

Oohs

Strings

88

People

Std1 Kick1

Std1 Snare2

Closed Hi-Hat

Crash Cymbal1

Low Bongo

Open Lo Conga

Tambourine

J Guitar

Acu Gtr

Bass

Melody

E Piano

Oohs

Strings

91

People

Std1 Snare1

Std1 Kick1

Std1 Snare2

Closed Hi-Hat

Open Hi-Hat

Ride Cymbal1

Low Bongo

Open Lo Conga

Tambourine

Various I

J Guitar

Acu Gtr

Bass

Melody

E Piano

Oohs

Strings

96

Std1 Snare1

Std1 Kick1

Std1 Snare2

Closed Hi-Hat

Open Hi-Hat

Crash Cymbal1

Low Bongo

Open Lo Conga

J Guitar

Acu Gtr

Bass

Melody

E Piano

Oohs

100

Std1 Kick1

Std1 Snare2

Closed Hi-Hat

Crash Cymbal1

Low Bongo

Open Lo Conga

J Guitar

Acu Gtr

Bass

Melody

E Piano

Strings

103

Standard Set 1

Std1 Kick1

Std1 Snare2

Closed Hi-Hat

Crash Cymbal1

Ride Cymbal2

Bell Tree

Low Bongo

Open Lo Conga

J Guitar

Acu Gtr

Bass

Melody

E Piano

Oohs

Strings

106

J Guitar

Acu Gtr

Bass

Melody

E Piano

Oohs

Strings

Std1 Snare1 Jefferson Starship - With Your Love

♩ = 120,999947

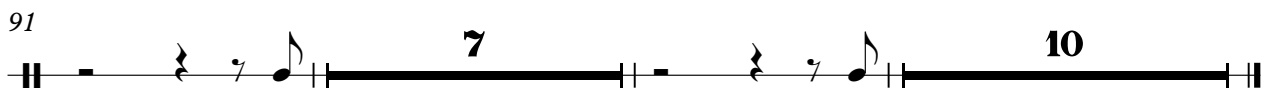
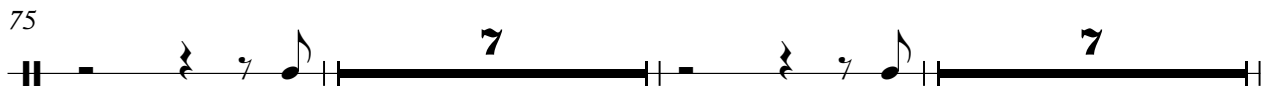
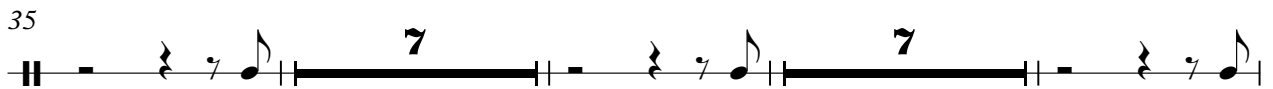

Sequenced by ChartChai MeeSangNin (jeridu@geocities.com).

Standard Set 1 Jefferson Starship - With Your Love

♩ = 120,999947

ChartChai MeeSangNin (jeridu@geocities.com)

Sequenced by ChartChai MeeSangNin (jeridu@geocities.com).

2

Std1 Kick1

72

79

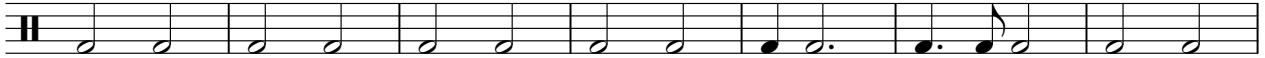

86

92

99

Std1 Snare2 Jefferson Starship - With Your Love

♩ = 120,999947

6/4 - - 4/4 5 4

14

20

26

32

38

44

50

56

62

Sequenced by ChartChai MeeSangNin (jeridu@geocities.com).

V.S.

2

Std1 Snare2

68

74

80

86

92

98

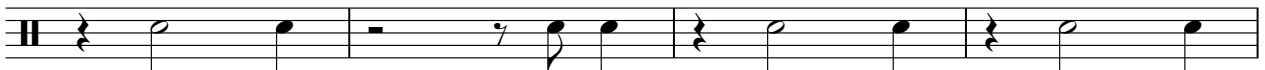

102

Jefferson Starship - With Your Love

Closed Hi-Hat

♩ = 120,999947

5

10

14

18

22

26

30

34

38

42

Sequenced by ChartChai MeeSangNin (jeridu@geocities.com).

V.S.

2

Closed Hi-Hat

46

50

54

58

62

66

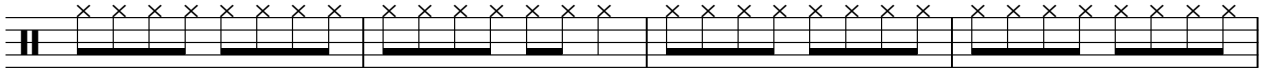

70

74

78

82

Closed Hi-Hat

86

90

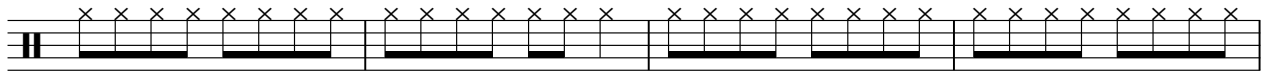

94

98

102

Jefferson Starship - With Your Love

Open Hi-Hat

♩ = 120,999947

Sequenced by ChartChai MeeSangNin (jeridu@geocities.com).

Jefferson Starship - With Your Love

Crash Cymbal

♩ = 120,999947

6/4 - - 4/4 5 4

14 2 7 3 3

32 3 3 7

49 3 3 3

63 5 3

77 3 3 3 7

96 3 6

Sequenced by ChartChai MeeSangNin (jeridu@geocities.com).

Ride Cymbal2 Jefferson Starship - With Your Love

♩ = 120,999947

Sequenced by ChartChai MeeSangNin (jeridu@geocities.com).

Bell Tree Jefferson Starship - With Your Love

♩ = 120,999947

14

105

Sequenced by ChartChai MeeSangNin (jeridu@geocities.com).

High Tom1 Jefferson Starship - With Your Love

♩ = 120,999947

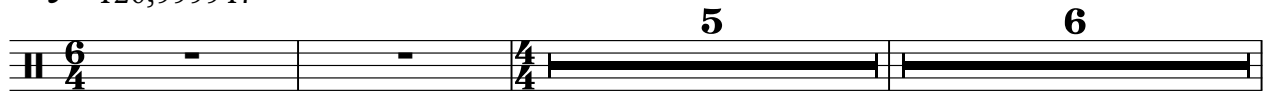

Sequenced by ChartChai MeeSangNin (jeridu@geocities.com).

Low Bongo Jefferson Starship - With Your Love

♩ = 120,999947

6/4 4/4 5 4

14

20

26

32

38

44

50

56

62

Sequenced by ChartChai MeeSangNin (jeridu@geocities.com).

Low Bongo

68

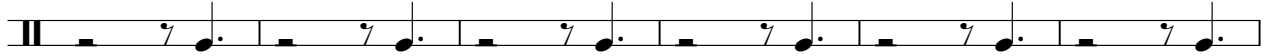

74

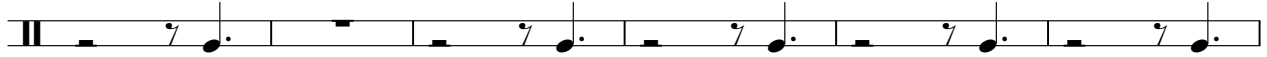

80

86

92

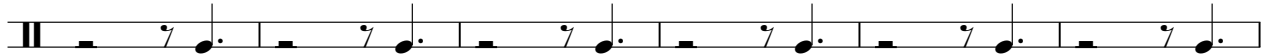

98

102

Jefferson Starship - With Your Love

Open Lo Conga

♩ = 120,999947

Sequenced by ChartChai MeeSangNin (jeridu@geocities.com).

2

Open Lo Conga

68

74

80

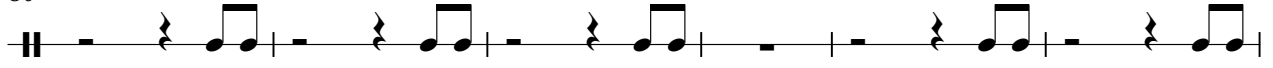

86

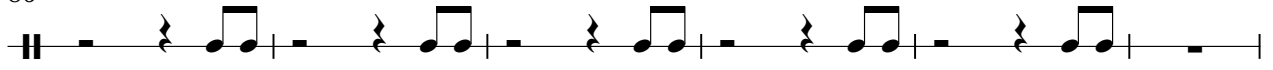

92

98

102

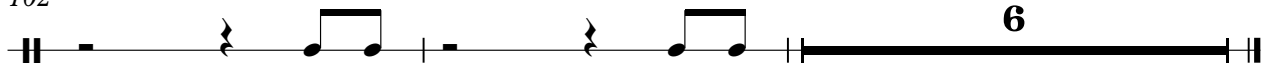

High Timbale Jefferson Starship - With Your Love

♩ = 120,999947

14

Sequenced by ChartChai MeeSangNin (jeridu@geocities.com).

Tambourine Jefferson Starship - With Your Love

♩ = 120,999947

6/4 4/4 5 4

13

17 16

36

40

44 16

63

67 16

86

90 18

Sequenced by ChartChai MeeSangNin (jeridu@geocities.com).

Various 1 Jefferson Starship - With Your Love

♩ = 120,999947

ChartChai MeeSangNin (jeridu@geocities.com)

Sequenced by ChartChai MeeSangNin (jeridu@geocities.com).

2

Various 1

79

91

J Guitar Jefferson Starship - With Your Love

♩ = 120,999947
ChartChai MeeSangNin (jeridu@geocities.com)

Sequenced by ChartChai MeeSangNin (jeridu@geocities.com).

J Guitar

36

39

42

46

50

55

60

63

66

70

74

2

81

3

87

90

94

98

102

106

Acu Gtr Jefferson Starship - With Your Love

♩ = 120,999947
ChartChai MeeSangNin (jeridu@geocities.com)

13

17

21

26

30

33

37

41

45

Sequenced by ChartChai MeeSangNin (jeridu@geocities.com).

V.S.

Jefferson Starship - With Your Love

Bass

ChartChai MeeSangNin (jeridu@geocities.com)

♩ = 120,999947

5 3

12

17

21

25

30

35

40

44

48

Sequenced by ChartChai MeeSangNin (jeridu@geocities.com).

V.S.

52

57

62

66

70

74

79

84

89

93

97

102

90

94

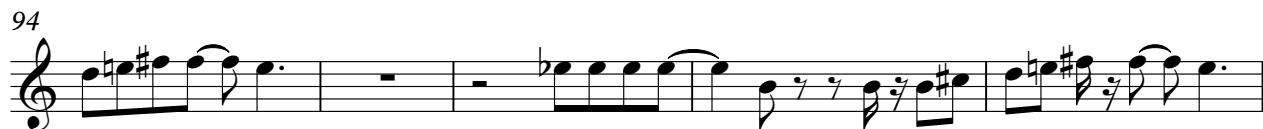

99

104

Jefferson Starship - With Your Love

E Piano

♩ = 120,999947

ChartChai MeeSangNin (jeridu@geocities.com)

Measures 4-7. The right hand continues with a melodic line, and the left hand provides a steady bass line with some chordal accompaniment.

Measures 8-12. The right hand has a melodic line with some rests, and the left hand has a bass line with some chordal accompaniment.

Measures 13-17. The right hand has a melodic line with some rests, and the left hand has a bass line with some chordal accompaniment.

Measures 18-21. The right hand has a melodic line with some rests, and the left hand has a bass line with some chordal accompaniment.

Measures 22-25. The right hand has a melodic line with some rests, and the left hand has a bass line with some chordal accompaniment.

Sequenced by ChartChai MeeSangNin (jeridu@geocities.com).

V.S.

25

30

35

40

44

47

52

56

61

66

70

73

78

83

88

92

95

100

105

107

Jefferson Starship - With Your Love

Oohs

♩ = 120,999947

ChartChai MeeSangNin (jeridu@geocities.com)

5 5

5 5 5 5

3 10

5 5 5 5

3

10

3

10

5 5 5 5

3 6

Sequenced by ChartChai MeeSangNin (jeridu@geocities.com).

2

Oohs

105

Various 2 Jefferson Starship - With Your Love

♩ = 120,999947

ChartChai MeeSangNin (jeridu@geocities.com)

2 2

8 3

14 12 2

36 14 2

64 7 2

80 26

Sequenced by ChartChai MeeSangNin (jeridu@geocities.com).

