

Jethro Tull - Aqualung

♩ = 122,000069

♩ = 122,000069

10

Vocal - Flute
Drums
Acoustic Guitar
Distortion Guitar
Fretless Bass
Hammond Organ

13

Vocal - Flute
Drums
Acoustic Guitar
Distortion Guitar
Fretless Bass
Hammond Organ

17

Vocal - Flute

Drums

Acoustic Guitar

Distortion Guitar

Distortion Guitar 2

Fretless Bass

Hammond Organ

20

Vocal - Flute

Drums

Acoustic Guitar

Distortion Guitar

Distortion Guitar 2

Fretless Bass

Hammond Organ

23

Vocal - Flute

Drums

Acoustic Guitar

Distortion Guitar

Distortion Guitar 2

Fretless Bass

Hammond Organ

26

Vocal - Flute

Drums

Acoustic Guitar

Distortion Guitar

Distortion Guitar 2

Fretless Bass

Hammond Organ

29

Vocal - Flute

Drums

Acoustic Guitar

Distortion Guitar

Distortion Guitar 2

Fretless Bass

Hammond Organ

32

Drums

Acoustic Guitar

Distortion Guitar

Distortion Guitar 2

Fretless Bass

Hammond Organ

Vocal - Calliope

36

Acoustic Guitar

Vocal - Calliope

40

Accoustic Guitar

Fretless Bass

Vocal - Calliope

44

Accoustic Guitar

Fretless Bass

Vocal - Calliope

48

Drums

Accoustic Guitar

Fretless Bass

Vocal - Calliope

Bright Acc. Piano

52

Drums

Acoustic Guitar

Fretless Bass

Vocal - Calliope

Bright Acc. Piano

56

Drums

Acoustic Guitar

Fretless Bass

Vocal - Calliope

Bright Acc. Piano

60

Drums

Acoustic Guitar

Fretless Bass

Vocal - Calliope

Bright Acc. Piano

64

Drums

Acoustic Guitar

Fretless Bass

Vocal - Calliope

Bright Acc. Piano

68

$\text{♩} = 170,000092$

Drums

Acoustic Guitar

Fretless Bass

Vocal - Calliope

Bright Acc. Piano

71

Drums

Acoustic Guitar

Fretless Bass

Vocal - Calliope

Bright Acc. Piano

73

Drums

Accoustic Guitar

Fretless Bass

Vocal - Calliope

Bright Acc. Piano

75

Vocal - Brass Sec.

Drums

Accoustic Guitar

Fretless Bass

Vocal - Calliope

Bright Acc. Piano

78

Vocal - Brass Sec.

Drums

Accoustic Guitar

Fretless Bass

Bright Acc. Piano

82

Vocal - Brass Sec.

Drums

Acoustic Guitar

Fretless Bass

Bright Acc. Piano

86

Vocal - Brass Sec.

Drums

Acoustic Guitar

Fretless Bass

Bright Acc. Piano

90

Vocal - Brass Sec.

Drums

Acoustic Guitar

Fretless Bass

Bright Acc. Piano

94

Vocal - Brass Sec.

Drums

Acoustic Guitar

Fretless Bass

Bright Acc. Piano

98

Vocal - Brass Sec.

Drums

Acoustic Guitar

Fretless Bass

Bright Acc. Piano

102

Vocal - Brass Sec.

Drums

Acoustic Guitar

Fretless Bass

Bright Acc. Piano

106

Vocal - Brass Sec.

Drums

Acoustic Guitar

Fretless Bass

Bright Acc. Piano

110

Vocal - Brass Sec.

Drums

Acoustic Guitar

Fretless Bass

Bright Acc. Piano

114

Vocal - Brass Sec.

Drums

Acoustic Guitar

Fretless Bass

Bright Acc. Piano

118

Vocal - Brass Sec.

Drums

Acoustic Guitar

Fretless Bass

Bright Acc. Piano

122

Vocal - Brass Sec.

Drums

Acoustic Guitar

Distortion Guitar

Distortion Guitar 2

Fretless Bass

Bright Acc. Piano

126

Drums

Acoustic Guitar

Distortion Guitar

Distortion Guitar 2

Fretless Bass

Bright Acc. Piano

129

Drums

Acoustic Guitar

Distortion Guitar

Distortion Guitar 2

Fretless Bass

Bright Acc. Piano

133

Drums

Acoustic Guitar

Distortion Guitar

Distortion Guitar 2

Fretless Bass

Bright Acc. Piano

137

Drums

Acoustic Guitar

Distortion Guitar

Distortion Guitar 2

Fretless Bass

Bright Acc. Piano

141

Drums

Acoustic Guitar

Distortion Guitar

Distortion Guitar 2

Fretless Bass

Bright Acc. Piano

145

Drums

Acoustic Guitar

Distortion Guitar

Distortion Guitar 2

Fretless Bass

Bright Acc. Piano

149

Drums

Acoustic Guitar

Distortion Guitar

Distortion Guitar 2

Fretless Bass

Bright Acc. Piano

153

Drums

Acoustic Guitar

Distortion Guitar

Distortion Guitar 2

Fretless Bass

Bright Acc. Piano

156

Drums

Acoustic Guitar

Distortion Guitar

Distortion Guitar 2

Fretless Bass

Bright Acc. Piano

160 17

Drums

Acoustic Guitar

Distortion Guitar

Distortion Guitar 2

Fretless Bass

Bright Acc. Piano

164

Drums

Acoustic Guitar

Distortion Guitar

Distortion Guitar 2

Fretless Bass

Bright Acc. Piano

168

Drums

Acoustic Guitar

Distortion Guitar

Distortion Guitar 2

Fretless Bass

Bright Acc. Piano

172 $\text{♩} = 130,000137$

Drums

Acoustic Guitar

Distortion Guitar

Distortion Guitar 2

Fretless Bass

Vocal - Calliope $\text{♩} = 130,000137$

Bright Acc. Piano

176

Acoustic Guitar

Vocal - Calliope

180

Acoustic Guitar

Vocal - Calliope

184

Acoustic Guitar

Vocal - Calliope

188

Acoustic Guitar

Vocal - Calliope

191

192

Drums

Acoustic Guitar

Distortion Guitar

Fretless Bass

196

197

Vocal - Flute

Drums

Acoustic Guitar

Distortion Guitar

Fretless Bass

Hammond Organ

200

201

Drums

Acoustic Guitar

Distortion Guitar

Fretless Bass

Hammond Organ

204

204

Vocal - Flute
Drums
Acoustic Guitar
Distortion Guitar
Fretless Bass
Hammond Organ

208

Vocal - Flute
Drums
Acoustic Guitar
Distortion Guitar
Fretless Bass
Hammond Organ

211

Vocal - Flute

Drums

Acoustic Guitar

Distortion Guitar

Distortion Guitar 2

Fretless Bass

Hammond Organ

215

Vocal - Flute

Drums

Acoustic Guitar

Distortion Guitar

Distortion Guitar 2

Fretless Bass

Hammond Organ

218

Vocal - Flute

Drums

Acoustic Guitar

Distortion Guitar

Distortion Guitar 2

Fretless Bass

Hammond Organ

221

Vocal - Flute

Drums

Acoustic Guitar

Distortion Guitar

Distortion Guitar 2

Fretless Bass

Hammond Organ

224

Drums

Acoustic Guitar

Distortion Guitar

Distortion Guitar 2

Fretless Bass

Hammond Organ

227

♩ = 137,499878

Drums

Distortion Guitar

Distortion Guitar 2

Fretless Bass

Bright Acc. Piano

♩ = 137,499878

230 ♩ = 120,000000

Vocal - Flute

Vocal - Brass Sec.

Drums

Distortion Guitar

Distortion Guitar 2

Fretless Bass

Bright Acc. Piano ♩ = 120,000000

232

Vocal - Flute

Vocal - Brass Sec.

Drums

Distortion Guitar

Distortion Guitar 2

Fretless Bass

Bright Acc. Piano

Vocal - Flute

Jethro Tull - Aqualung

♩ = 122,000069

4

9 3

17

22

28

32 37 106 22

197 3

204

209

214

2

Vocal - Flute

220

224

♩ = 137,499878

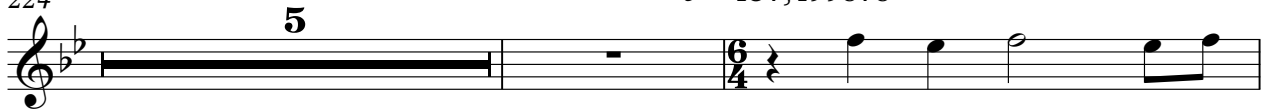

231

♩ = 120,000000

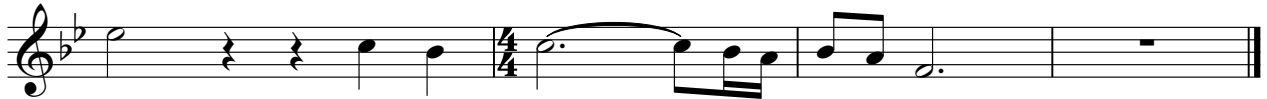

Jethro Tull - Aqualung

Vocal - Brass Sec.

2

Vocal - Brass Sec. = 120,000000

230

Drums

Jethro Tull - Aqualung

♩ = 122,000069

3

7

11

15

19

23

27

31

16

49

54

59

64

69 ♩ = 170,000092

76

80

84

90

94

98

102

107

112

117

122

126

129

134

138

V.S.

142

146

150

154

158

162

166

170

174

= 130,000137

20

197

201

205

209

213

217

221

225

228

♩ = 137,499878

231

♩ = 120,000000

233

Jethro Tull - Aqualung

Acoustic Guitar

$\text{♩} = 122,000069$

5

9

12

16

19

23

26

30

33

37

V.S.

41

45

49

53

57

61

65

♩ = 170,00092

69

71

73

75

78

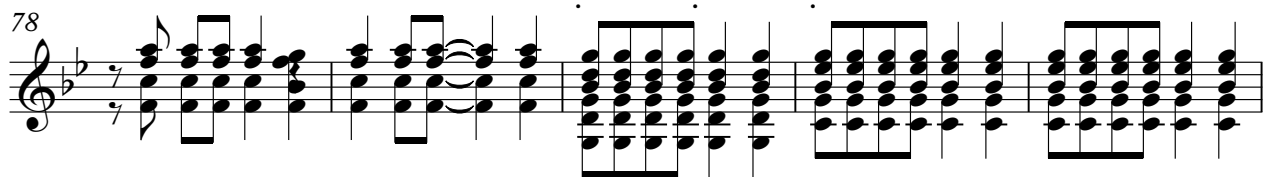

83

87

91

95

99

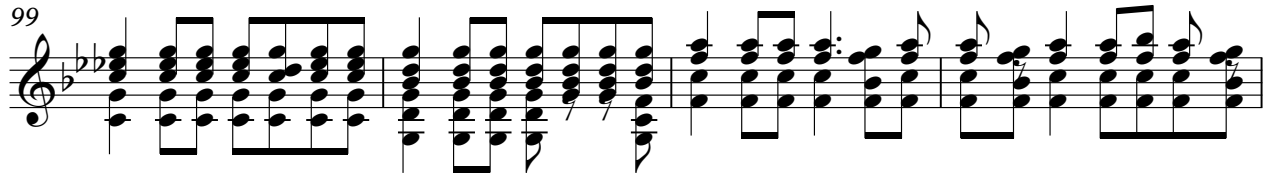

103

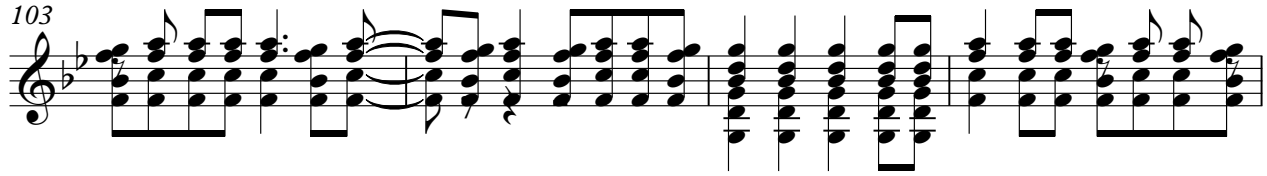

107

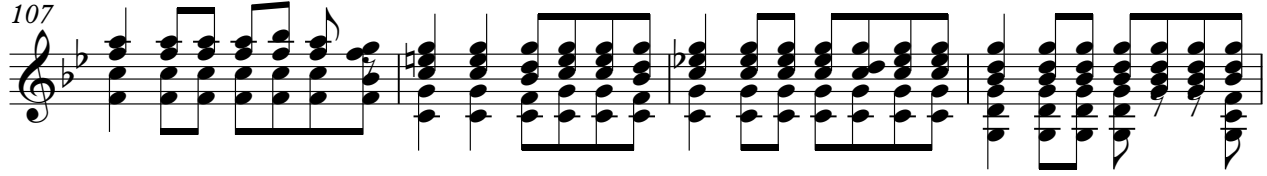

111

V.S.

115

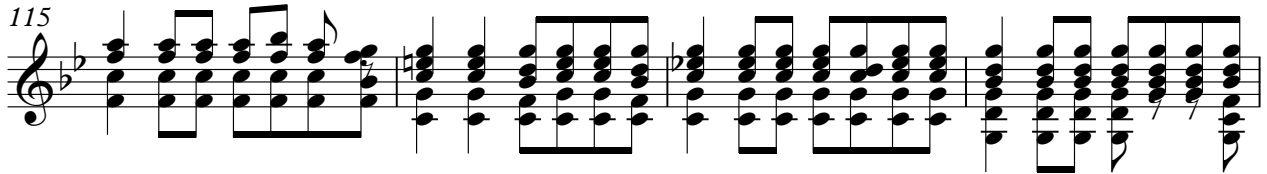

119

123

129

135

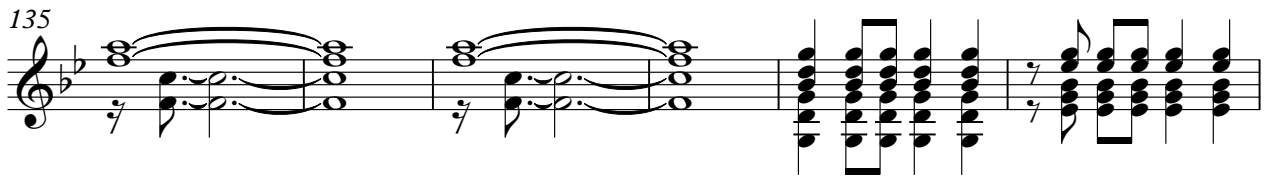

141

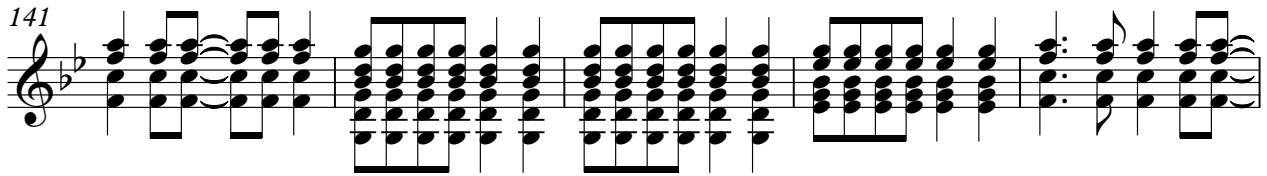

146

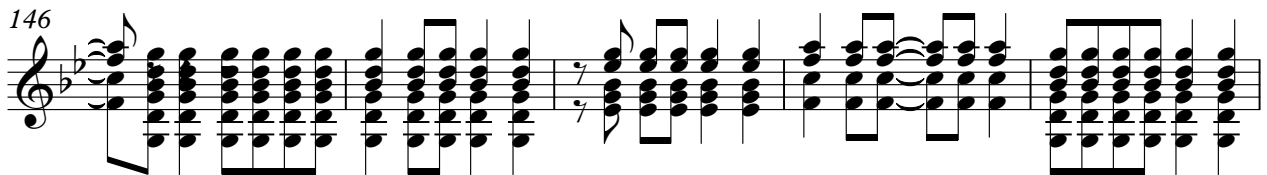

151

155

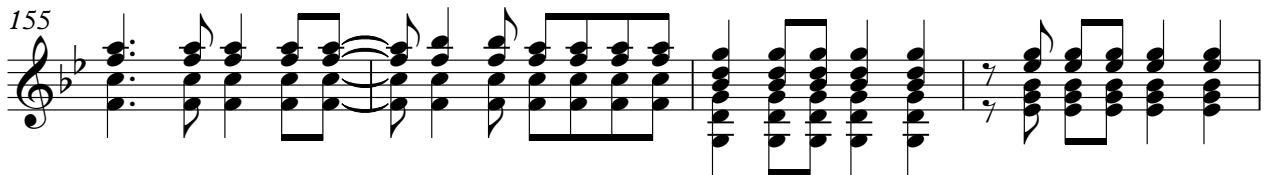

159

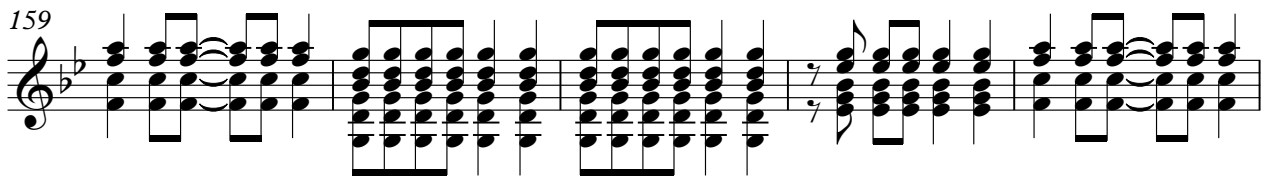

164

169

173

♩ = 130,000137

177

181

185

189

191

5

198

202

206

209

213

216

220

223

226

♩ = 137,499878 ♩ = 120,000000

Distortion Guitar

Jethro Tull - Aqualung

♩ = 122,000069

123

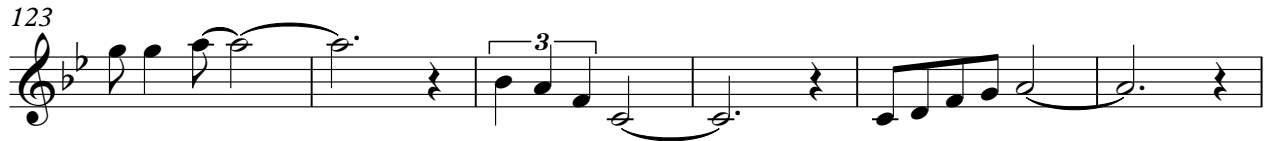

129

135

140

145

149

154

159

164

169

Distortion Guitar

173 $\text{♩} = 130,000137$
18

195

200

204

209

214

218

223

228 $\text{♩} = 137,499878$ $\text{♩} = 120,000000$

Distortion Guitar 2

Jethro Tull - Aqualung

♩ = 122,000069

18

22

27

32

♩ = 170,000092

36

54

124

131

137

142

147

151

V.S.

Distortion Guitar 2

155

159

164

6

169

3

173

♩ = 130,000137

36

212

217

222

227

♩ = 137,4998

6/4

230

♩ = 120,000000

Fretless Bass

Jethro Tull - Aqualung

♩ = 122,000069

41

46

51

56

61

66

♩ = 170,000092

71

76

81

86

91

96

101

106

111

116

121

129

137

142

V.S.

147

152

157

162

167

172

$\text{♩} = 130,000137$

17

193

198

203

208

213

217

222

229

♩ = 137,499878

♩ = 120,000000

Hammond Organ

Jethro Tull - Aqualung

♩ = 122,000069

5

10

15

20

25

30

36

69

106

23

200

♩ = 170,000092

♩ = 130,000137

205

210

215

220

224

Vocal - Calliope

Jethro Tull - Aqualung

♩ = 122,000069

32

36

41

46

53

59

64

♩ = 170,000092

3

72

77

♩ = 130,000137

98

178

♩ = 122,000069

49

54

59

65

70

75

80

85

90

95

100

105

111

116

121

128

136

141

146

151

156

161

166

171

♩ = 130,000137

176

51

♩ = 137,4998

230

♩ = 120,000000

