

Jethro Tull - Bungle In The Jungle

♩ = 105,000107

Flute

Drums

Guitar

Flute

Drums

Guitar

Flute

Drums

Piano

Guitar

Bass

Adam Bodkin

8

Flute

Drums

Piano

Guitar

Bass

11

Flute

Drums

Guitar

Bass

Strings

14

Flute

Drums

Guitar

Bass

Strings

16

Flute

Drums

Guitar

Bass

Strings

19

Flute

Drums

Piano

Guitar

Bass

Strings

22

Flute

Drums

Piano

Guitar

Bass

Strings

24

Flute

Drums

Piano

Guitar

Bass

Strings

26

Flute

Drums

Piano

Guitar

Bass

Strings

28

Flute

Drums

Piano

Guitar

Bass

31

Flute

Drums

Piano

Guitar

Bass

Strings

34

Flute

Drums

Guitar

Bass

Strings

37

Flute

Drums

Guitar

Bass

Strings

40

Flute

Drums

Piano

Guitar

Bass

Strings

43

Flute

Drums

Piano

Guitar

Bass

Strings

45

Flute

Drums

Piano

Guitar

Bass

Strings

47

Flute

Drums

Piano

Guitar

Bass

Strings

49

Flute

Drums

Piano

Bass

Strings

Bungle in the Jungle

51

Flute

Drums

Piano

Bass

Strings

Bungle in the Jungle

53

Flute

Drums

Piano

Guitar

Bass

Strings

Bungle in the Jungle

55

Flute

Drums

Piano

Guitar

Bass

Strings

57

Flute

Drums

Piano

Guitar

Bass

Strings

59

Flute

Drums

Piano

Guitar

Bass

Strings

61

Flute

Drums

Piano

Guitar

Bass

64

Flute

Drums

Piano

Guitar

Bass

Strings

67

Flute

Drums

Guitar

Bass

Strings

69

Flute

Drums

Guitar

Bass

Strings

71

Flute

Drums

Guitar

Bass

Strings

74

Flute

Drums

Piano

Guitar

Bass

77

Flute

Drums

Piano

Guitar

Bass

Strings

79

Flute

Drums

Piano

Guitar

Bass

Strings

81

84

86

Flute

Drums

Piano

Guitar

Bass

Strings

88

Flute

Drums

Piano

Guitar

Bass

Strings

90

Flute
Drums
Piano
Guitar
Bass

93

Flute
Drums
Piano
Guitar
Bass
Strings

95

Flute

Drums

Piano

Guitar

Bass

Strings

97

Flute

Drums

Piano

Guitar

Bass

Strings

Jethro Tull - Bungle In The Jungle

Flute

♩ = 105,000107

5

9

13

17

21

25

29

33

37

V.S.

Adam Bodkin

V.S.

41

45

50

54

57

60

64

67

70

74

78

82

86

90

94

Jethro Tull - Bungle In The Jungle

Drums

♩ = 105,000107

4

8

12

16

21

25

29

33

37

Adam Bodkin

V.S.

42

46

50

53

56

59

63

67

71

76

Drums

80

84

88

92

95

Jethro Tull - Bungle In The Jungle

Piano

♩ = 105,000107

Adam Bodkin

51

55

59

64

76

81

86

91

95

Jethro Tull - Bungle In The Jungle

Guitar

♩ = 105,000107

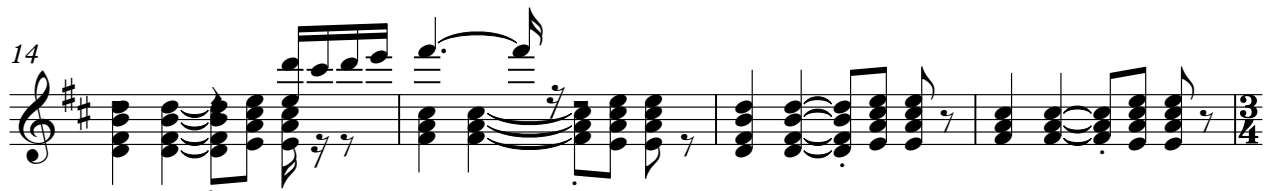

Adam Bodkin

31

35

39

44

49

5

57

62

67

71

76

81

86

91

94

Jethro Tull - Bungle In The Jungle

Bass

♩ = 105,000107

6

10

14

18

23

28

32

36

41

46

Adam Bodkin

V.S.

51

56

61

65

69

74

79

84

89

93

Jethro Tull - Bungle In The Jungle

Strings

♩ = 105,000107

10

15

20

3

26

4

33

37

3

44

47

49

Adam Bodkin

53

56

59

66

70

77

80

86

89

95

Bungle in the Jungle Jethro Tull - Bungle In The Jungle

♩ = 105,000107

17 2 19 2

This block contains the first four measures of the bass line. It starts with a treble clef, a key signature of one sharp (F#), and a 4/4 time signature. The first measure is a whole rest with the number 17 above it. The second measure is a whole rest with the number 2 above it, and the time signature changes to 3/4. The third measure is a whole rest with the number 19 above it, and the time signature changes to 4/4. The fourth measure is a whole rest with the number 2 above it, and the time signature changes to 3/4. The piece ends with a double bar line and a 4/4 time signature.

41

8

This block contains measures 41 through 48. Measure 41 is a whole rest with the number 8 above it. Measures 42-48 contain a melodic line starting with a half note, followed by eighth notes, and ending with a quarter note.

53

17

This block contains measures 53 through 69. Measures 53-55 contain a melodic line. Measure 56 is a whole rest. Measures 57-69 are a whole rest with the number 17 above it. The piece ends with a double bar line and a 3/4 time signature.

72

2 24

This block contains measures 72 through 96. Measure 72 is a whole rest with the number 2 above it, and the time signature changes to 3/4. Measures 73-96 are a whole rest with the number 24 above it. The piece ends with a double bar line and a 4/4 time signature.

Adam Bodkin