

Jethro Tull - Living In The Past

♩ = 145,000031

Flute | Past

Vocal | Living In The

Kick

HH Closed

Tambourine

Guitar | Jethro Tull

Bass

Organ

♩ = 145,000031

Strings

4

Flute | Past

Snare

HH Closed

Tambourine

Guitar | Jethro Tull

Bass

7

Flute | Past

Snare

HH Closed

Tambourine

Guitar | Jethro Tull

Bass

10

Flute | Past

Snare

HH Closed

Crash

M Tom

L Tom

H Tom

Tambourine

Guitar | Jethro Tull

Bass

13

Flute | Past

Snare

Kick

HH Closed

Ride

Tambourine

Guitar | Jethro Tull

Bass

16

Flute | Past

Snare

Kick

Ride

Tambourine

Guitar | Jethro Tull

Bass

18

Flute | Past

Snare

Kick

Ride

Tambourine

Guitar | Jethro Tull

Bass

20

Flute | Past

Snare

Kick

M Tom

L Tom

Ride

Tambourine

Guitar | Jethro Tull

Bass

Strings

22

Vocal | Living In The

Snare

Kick

Ride

Tambourine

Guitar | Jethro Tull

Bass

Strings

24

Vocal | Living In The

Snare

Kick

Ride

Tambourine

Guitar | Jethro Tull

Bass

Strings

Vocal | Living In The

28

Vocal | Living In The

30

Vocal | Living In The

Snare

Kick

Ride

Tambourine

Guitar | Jethro Tull

Bass

Strings

32

Vocal | Living In The

Snare

Kick

Ride

Tambourine

Guitar | Jethro Tull

Bass

Strings

34

Vocal | Living In The

Snare

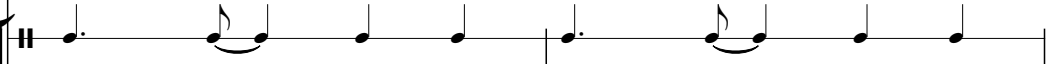

Kick

Ride

Tambourine

Guitar | Jethro Tull

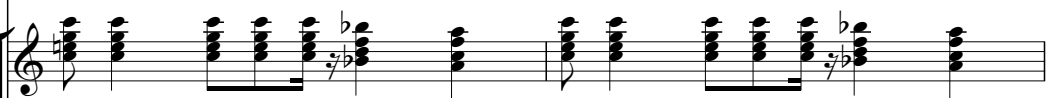

Bass

Strings

36

Vocal | Living In The

Snare

Kick

M Tom

L Tom

Ride

Tambourine

Guitar | Jethro Tull

Bass

Strings

38

Flute | Past

Snare

Kick

HH Closed

Ride

Tambourine

Guitar | Jethro Tull

Bass

Strings

41

Flute | Past

Snare

Kick

HH Closed

Tambourine

Guitar | Jethro Tull

Bass

44

Flute | Past

Snare

Kick

HH Closed

Crash

M Tom

L Tom

Tambourine

Guitar | Jethro Tull

Bass

47

Flute | Past

Snare

Kick

HH Closed

Tambourine

Guitar | Jethro Tull

Bass

Strings

50

Flute | Past

Snare

Kick

HH Closed

Tambourine

Guitar | Jethro Tull

Bass

Strings

52

Flute | Past

Snare

Kick

Ride

Tambourine

Guitar | Jethro Tull

Bass

Strings

54

Flute | Past

Snare

Kick

M Tom

Ride

Tambourine

Guitar | Jethro Tull

Bass

Strings

56

Vocal | Living In The

Snare

Kick

Ride

Guitar | Jethro Tull

Bass

Strings

58

Vocal | Living In The

Snare

Kick

M Tom

L Tom

Ride

Guitar | Jethro Tull

Bass

Strings

60

Vocal | Living In The

Snare

Kick

Ride

Guitar | Jethro Tull

Bass

Strings

62

Vocal | Living In The

Snare

Kick

M Tom

Ride

Guitar | Jethro Tull

Bass

Strings

64

Vocal | Living In The

Snare

Kick

Ride

Guitar | Jethro Tull

Bass

Strings

66

Vocal | Living In The

Snare

Kick

M Tom

L Tom

Ride

Guitar | Jethro Tull

Bass

Strings

68

Vocal | Living In The

Snare

Kick

Ride

Guitar | Jethro Tull

Bass

Strings

70

Vocal | Living In The

Snare

Kick

M Tom

Ride

Guitar | Jethro Tull

Bass

Strings

72

Flute | Past

Snare

Kick

Ride

Tambourine

Guitar | Jethro Tull

Bass

Organ

75

Flute | Past

Snare

Kick

Ride

Guitar | Jethro Tull

Bass

Organ

78

Flute | Past

Snare

Kick

Crash

M Tom

L Tom

Ride

H Tom

Guitar | Jethro Tull

Bass

Organ

81

Flute | Past

Vocal | Living In The

Snare

Kick

M Tom

L Tom

Ride

Guitar | Jethro Tull

Bass

Organ

Strings

83

Flute | Past

Vocal | Living In The

Snare

Kick

M Tom

L Tom

Ride

Guitar | Jethro Tull

Bass

Strings

85

Flute | Past

Vocal | Living In The

Snare

Kick

M Tom

L Tom

Ride

Guitar | Jethro Tull

Bass

Strings

87

Flute | Past

Vocal | Living In The

Snare

Kick

M Tom

L Tom

Ride

H Tom

Guitar | Jethro Tull

Bass

Strings

89

Flute | Past

Snare

Kick

M Tom

L Tom

Ride

Guitar | Jethro Tull

Bass

Strings

91

Flute | Past

Snare

Kick

M Tom

L Tom

H Tom

Guitar | Jethro Tull

Bass

Strings

93

Flute | Past

Snare

Kick

M Tom

L Tom

H Tom

Guitar | Jethro Tull

Bass

Strings

95

Flute | Past

Snare

Kick

M Tom

L Tom

H Tom

Guitar | Jethro Tull

Bass

Strings

$\text{♩} = 115,000031$

97

Flute | Past

Vocal | Living In The

Snare

Kick

Crash

Guitar | Jethro Tull

Bass

Organ

Strings

♩ = 145,000031

3

8

12

16

19

22

16

42

46

50

53

V.S.

56 **16**

75

79

83

86

89

92

94

♩ = 115,000031

96

♩ = 145,000031

21

25

29

33

37

18

58

62

66

69

9

81

85

88

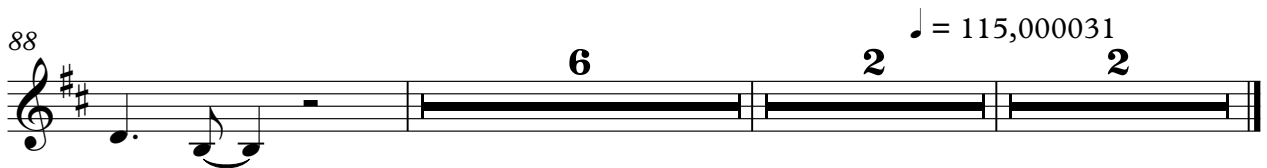

Snare

Jethro Tull - Living In The Past

♩ = 145,000031

3

7

11

15

19

23

27

31

35

39

V.S.

43

48

52

56

60

64

68

72

76

81

85

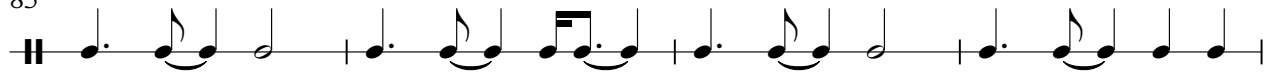

89

93

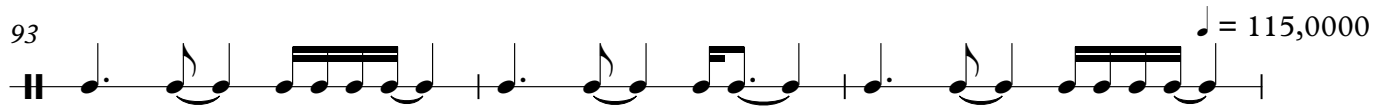

96

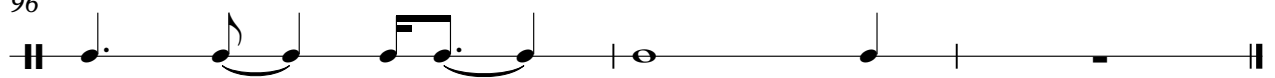

Jethro Tull - Living In The Past

Kick

♩ = 145,000031

12

16

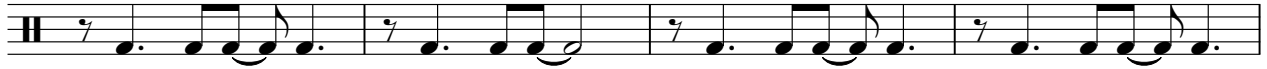

20

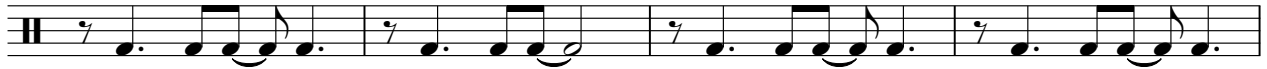

24

28

32

36

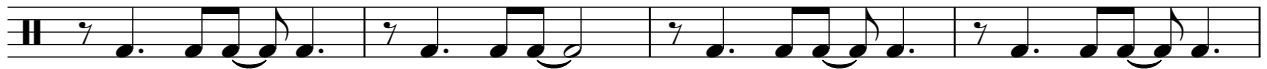

40

44

48

V.S.

52

56

60

64

68

72

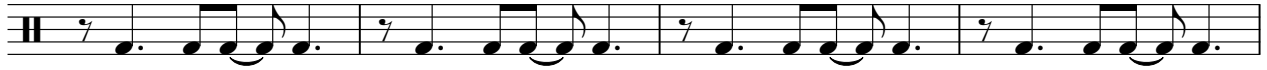

76

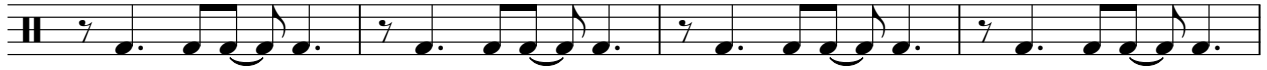

80

85

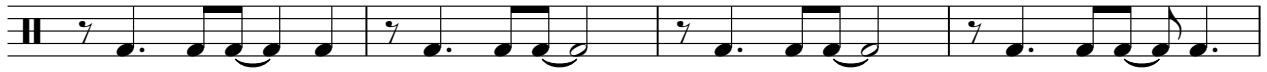

89

Kick

93

$\text{♩} = 115,000031^3$

96

♩ = 145,000031

5/4

6

9

13

25

40

43

47

50

52

43 4

♩ = 115,000031

Crash

Jethro Tull - Living In The Past

♩ = 145,000031

11 33

47

33

81

14 2

♩ = 115,000031

♩ = 145,000031

11 8

22 7 7

38 8 8 3

59 3 3

68 3 8

82 2

88 2

94 ♩ = 115,000031 2

L Tom

Jethro Tull - Living In The Past

♩ = 145,000031

11 8

22 7 7 8

46 12 7

67 12

83 2 2

90

94 ♩ = 115,000031 2

Ride

Jethro Tull - Living In The Past

♩ = 145,000031

12

15

18

20

22

24

26

28

2

Ride

30

32

34

36

38

52

54

56

58

60

Ride

62

64

66

68

70

72

75

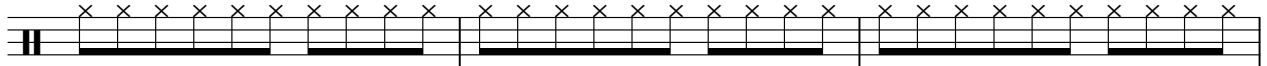

78

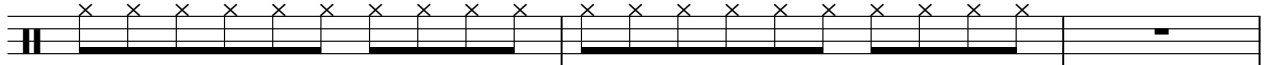

4

Ride

81

84

87

90

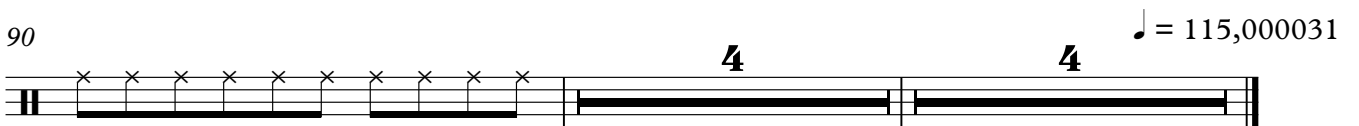

H Tom

Jethro Tull - Living In The Past

♩ = 145,000031

11 **67**

5/4

81

6 **3**

7

92

♩ = 115,000031

3

7

Tambourine

Jethro Tull - Living In The Past

♩ = 145,000031

5

9

13

17

21

25

29

34

Tambourine

38

42

46

50

54

72

♩ = 115,000031

♩ = 145,000031

3

7

11

15

18

21

24

27

31

34

37

40

44

48

52

55

58

61

65

68

71

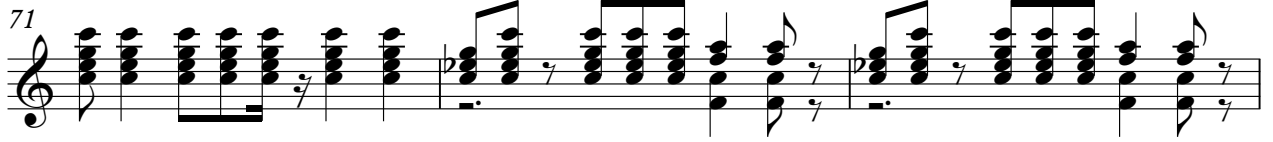

74

78

82

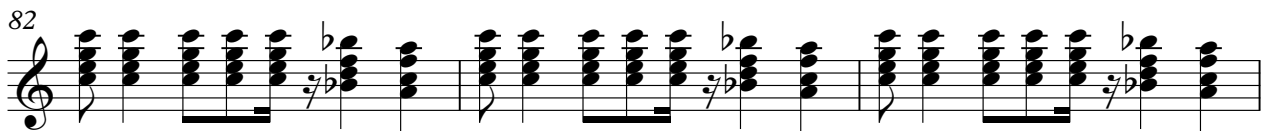

85

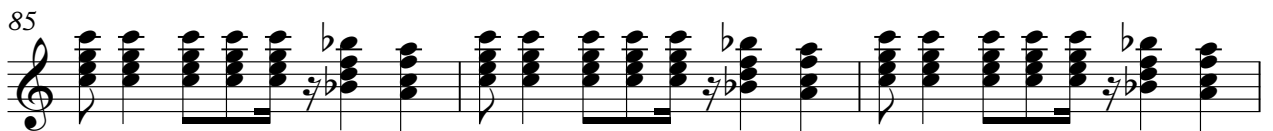

88

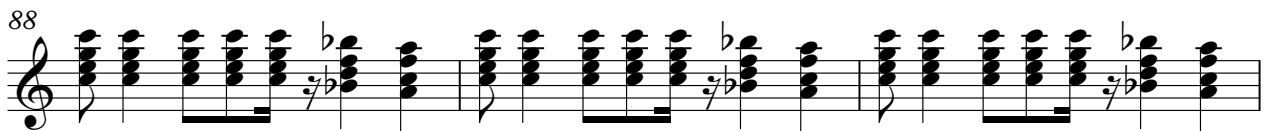

91

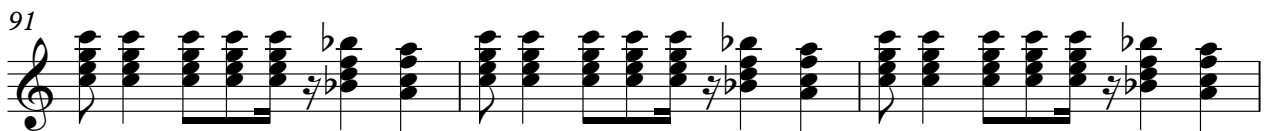

94

Jethro Tull - Living In The Past

Bass

♩ = 145,000031

V.S.

67

71

74

77

80

83

86

89

92

95

$\text{♩} = 115,000031$

Organ

Jethro Tull - Living In The Past

♩ = 145,000031

71

74

78

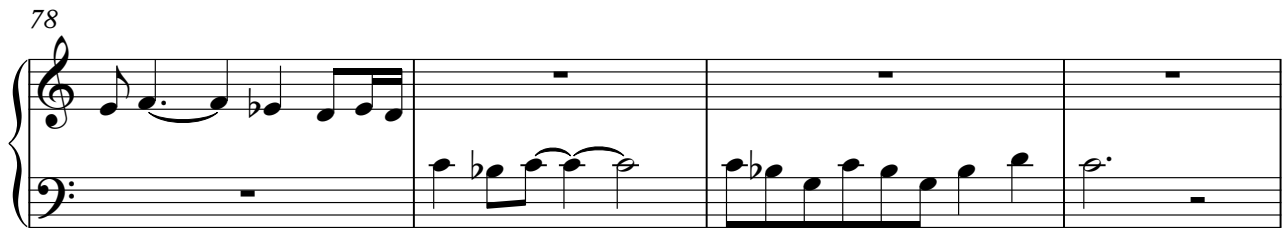

82

13 **2** ♩ = 115,000031

13 **2**

6

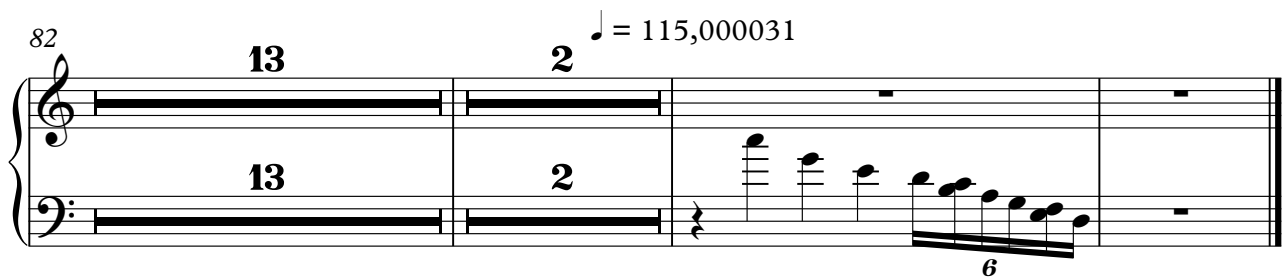

Jethro Tull - Living In The Past

Strings

♩ = 145,000031

20

24

28

32

36

7

47

52

55

59

63

V.S.

67

71

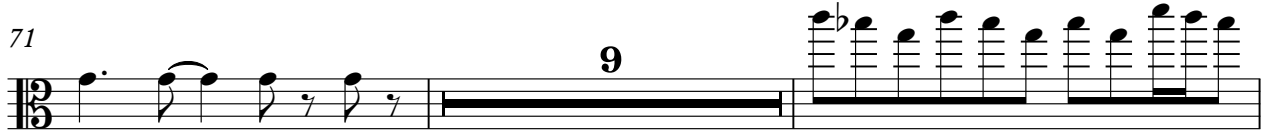

82

85

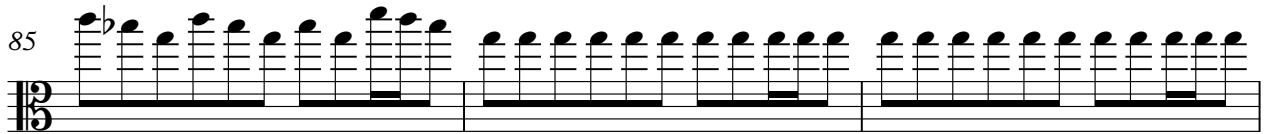

88

91

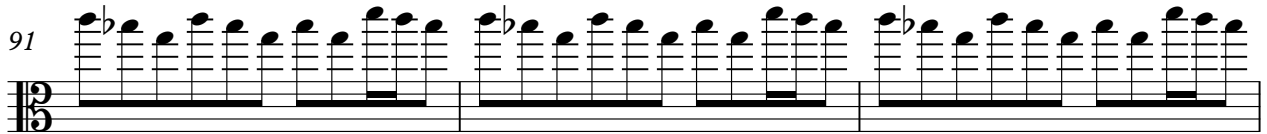

94

96

