

Jethro Tull - Thick as a Brick

♩ = 184,000534

Acoustic I

Acoustic II

Acoustic I

Acoustic II

Acoustic I

Acoustic II

Vocal I

Vocal II

7

Flute I

Flute II

Acoustic I

Acoustic II

Vocal I

Vocal II

9

Acoustic I

Acoustic II

Vocal I

Vocal II

11

Flute I

Flute II

Drums

Acoustic I

Acoustic II

Guitar II

Bass

Piano I

Piano II

Vocal I

Vocal II

Detailed description of the musical score for page 3, measures 11-12:

- Acoustic I & II:** Both acoustic guitars play identical guitar tabs. The tabs use numbers 0-5 to represent fret positions and include triplets and other rhythmic markings.

13

Acoustic I

Acoustic II

Vocal I

Vocal II

15

Flute I

Flute II

Acoustic I

Acoustic II

Vocal I

Vocal II

17

Acoustic I

Acoustic II

Vocal I

Vocal II

19

Flute I

Flute II

Acoustic I

Acoustic II

Vocal I

Vocal II

21

Flute I

Flute II

Acoustic I

Acoustic II

Vocal I

Vocal II

23

Flute I

Flute II

Acoustic I

Acoustic II

Vocal I

Vocal II

24

Flute I

Flute II

Acoustic I

Acoustic II

Vocal I

Vocal II

Acoustic I Tablature:

T	3	0	3	0	0	3	0	3	0	0	3	0
A	2	0	0	5	0	5	3	5	5	2	0	
B	3	3	3	3	3	3	3	3	3	3	3	

Acoustic II Tablature:

T	3	0	3	0	0	3	0	3	0	0	3	0
A	2	0	0	5	0	5	3	5	5	2	0	
B	3	3	3	3	3	3	3	3	3	3	3	

25

Flute I

Flute II

Acoustic I

Acoustic II

Vocal I

Vocal II

Acoustic I Tablature:

T	0	0	0	0	0	2	2	2	2	2		
A	1	3	3	1	3	3	3	3	3	3		
B	3	3	3	3	3	0	0	0	0	0		

Acoustic II Tablature:

T	0	0	0	0	0	2	2	2	2	2		
A	1	3	3	1	3	3	3	3	3	3		
B	3	3	3	3	3	0	0	0	0	0		

26

Flute I

Flute II

Acoustic I

Acoustic II

Vocal I

Vocal II

27

Flute I

Flute II

Acoustic I

Acoustic II

Vocal I

Vocal II

28

Flute I

Flute II

Acoustic I

Acoustic II

Vocal I

Vocal II

Part	Musical Notation	Fretting																											
Acoustic I	Two measures of music	<table border="1"> <tr><td>T</td><td>0</td><td>0</td><td>0</td><td>0</td><td>0</td><td>0</td><td>0</td><td>0</td></tr> <tr><td>A</td><td>0</td><td>2</td><td>2</td><td>2</td><td>2</td><td>2</td><td>2</td><td>2</td></tr> <tr><td>B</td><td>3</td><td>3</td><td>3</td><td>3</td><td>3</td><td>3</td><td>3</td><td>3</td></tr> </table>	T	0	0	0	0	0	0	0	0	A	0	2	2	2	2	2	2	2	B	3	3	3	3	3	3	3	3
T	0	0	0	0	0	0	0	0																					
A	0	2	2	2	2	2	2	2																					
B	3	3	3	3	3	3	3	3																					
Acoustic II	Two measures of music	<table border="1"> <tr><td>T</td><td>0</td><td>0</td><td>0</td><td>0</td><td>0</td><td>0</td><td>0</td><td>0</td></tr> <tr><td>A</td><td>0</td><td>2</td><td>2</td><td>2</td><td>2</td><td>2</td><td>2</td><td>2</td></tr> <tr><td>B</td><td>3</td><td>3</td><td>3</td><td>3</td><td>3</td><td>3</td><td>3</td><td>3</td></tr> </table>	T	0	0	0	0	0	0	0	0	A	0	2	2	2	2	2	2	2	B	3	3	3	3	3	3	3	3
T	0	0	0	0	0	0	0	0																					
A	0	2	2	2	2	2	2	2																					
B	3	3	3	3	3	3	3	3																					

30

Flute I

Flute II

Drums

Acoustic I

Acoustic II

Guitar II

Bass

Piano I

Piano II

32

Drums

Acoustic I

Acoustic II

Guitar II

Bass

Piano I

Piano II

Vocal I

Vocal II

36

40

Drums

Acoustic I

Acoustic II

Guitar II

Bass

Piano I

Piano II

Vocal I

Vocal II

44

Drums

Acoustic I

Acoustic II

Guitar II

Bass

Piano I

Piano II

Vocal I

Vocal II

48

Flute I

Flute II

Drums

Acoustic I

Acoustic II

Guitar II

Bass

Piano I

Piano II

Vocal I

Vocal II

50

Flute I

Flute II

Drums

Acoustic I

T	3	0	3	0	0	3	0	3	0	0	3	0
A	2	0	0	5	0	5	3	5	5	5	2	3
B	3	3	3	3	3	3	3	3	3	5	3	3

Acoustic II

T	3	0	3	0	0	3	0	3	0	0	3	0
A	2	0	0	5	0	5	3	5	5	5	2	3
B	3	3	3	3	3	3	3	3	3	5	3	3

Guitar II

Bass

Piano I

Piano II

Vocal I

Vocal II

51

Flute I

Flute II

Drums

Acoustic I

T	0	0	0	0	2	2	2	2	2
A	1	3	3	1	3	3	3	3	3
B	3	3	3	3	0	0	0	0	0

Acoustic II

T	0	0	0	0	2	2	2	2	2
A	1	3	3	1	3	3	3	3	3
B	3	3	3	3	0	0	0	0	0

Guitar II

Bass

Piano I

Piano II

Vocal I

Vocal II

52

Flute I

Flute II

Drums

Acoustic I

T	3	0	3	0	0	3	0	3	0	0	3	0
A	2	0	0	5	0	5	3	5	5	2	3	
B	3	3	3	3	3	3	3	3	3	5	3	3

Acoustic II

T	3	0	3	0	0	3	0	3	0	0	3	0
A	2	0	0	5	0	5	3	5	5	2	3	
B	3	3	3	3	3	3	3	3	3	5	3	3

Guitar II

Bass

Piano I

Piano II

Vocal I

Vocal II

53

Flute I

Flute II

Drums

Acoustic I

Acoustic II

Guitar II

Bass

Piano I

Piano II

Vocal I

Vocal II

T	0	0	0	0	2	2	2	2	2
A	1	3	3	1	3	3	3	3	3
B	3	3	3	3	0	0	0	0	0

T	0	0	0	0	2	2	2	2	2
A	1	3	3	1	3	3	3	3	3
B	3	3	3	3	0	0	0	0	0

54

Flute I

Flute II

Drums

Acoustic I

T	3	0	3	0	0	3	0	3	0	0	3	0
A	2	0	0	5	0	5	3	5	5	2	3	
B	3	3	3	3	3	3	3	3	3	5	3	3

Acoustic II

T	3	0	3	0	0	3	0	3	0	0	3	0
A	2	5	0	5	5	0	5	3	5	5	2	3
B	3	3	3	3	3	3	3	3	3	3	3	3

Guitar II

Bass

Piano I

Piano II

Vocal I

Vocal II

55

Flute I

Flute II

Drums

Acoustic I

T	0	0	0	0	0	0	0	0	0	0	0	0
A	2	2	0	2	0	0	0	0	0	0	0	0
B	3	3	3	3	3	3	3	3	3	2	2	2

Acoustic II

T	0	0	0	0	0	0	0	0	0	0	0	0
A	2	2	0	2	2	0	2	3	2	0	2	2
B	3	3	3	3	3	3	3	3	3	2	3	3

Guitar II

Bass

Piano I

Piano II

Vocal I

Vocal II

56

Flute I

Flute II

Drums

Acoustic I

Acoustic II

Bass

Piano I

Piano II

Vocal I

Vocal II

	56	57
T	0 0 0 0 0 0 0 0	3 3 0 3 3 3 3
A	0 2 2 2 2 2 2 2	3 3 2 3 3 0 3 3 3 3
B	3 3 3 3 3 3 3 3	3 3 2 3 3 0 3 3 3 3
	.	.

	56	57
T	0 0 0 0 0 0 0 0	3 3 0 3 3 3 3
A	0 2 2 2 2 2 2 2	3 3 2 3 3 0 3 3 3 3
B	3 3 3 3 3 3 3 3	3 3 2 3 3 0 3 3 3 3
	.	.

58

Flute I

Flute II

Drums

Acoustic I

Acoustic II

Guitar II

60

Flute I

Flute II

Drums

Glockenspiel

Acoustic I

Acoustic II

Guitar II

Organ I

Vocal I

Vocal II

62

Glockenspiel

Acoustic I

Acoustic II

Organ I

Vocal I

Vocal II

64

Glockenspiel

Acoustic I

Acoustic II

Organ I

Vocal I

Vocal II

65

Glockenspiel

Acoustic I

Acoustic II

Organ I

Vocal I

Vocal II

66

Drums

Glockenspiel

Acoustic I

Acoustic II

Organ I

Vocal I

Vocal II

68

Drums

Glockenspiel

Acoustic I

T	0	1	0	1	0	4	0	0	0	0	0	0	0	0
A	6	2	6	2	2	2	2	2	2	3	3	3	3	1
B	0	2	2	2	2	2	2	2	3	3	3	3	3	3

Acoustic II

T	0	1	0	1	0	4	0	0	0	0	0	0	0	1
A	6	2	6	2	2	2	2	2	2	3	3	3	3	1
B	0	2	2	2	2	2	2	2	3	3	3	3	3	3

Organ I

Vocal I

Vocal II

70

Flute I

Flute II

Glockenspiel

Acoustic I

Acoustic II

Vocal I

Vocal II

72

Flute I

Flute II

Glockenspiel

Acoustic I

Acoustic II

Guitar II

74

Flute I

Flute II

Acoustic I

Acoustic II

Guitar II

Vocal I

Vocal II

76

Acoustic I

Acoustic II

Vocal I

Vocal II

78

Acoustic I

Acoustic II

Vocal I

Vocal II

80

Acoustic I

Acoustic II

Vocal I

Vocal II

82

Acoustic I

Acoustic II

Vocal I

Vocal II

84 35

Flute I

Flute II

Acoustic I

Acoustic II

Vocal I

Vocal II

Detailed description of the score for measures 84-85:

86

Flute I

Flute II

Acoustic I

Acoustic II

Detailed description of the score for measure 86:

- Acoustic I & II:** Tab 1: 1 1 6 10 6; Tab A: 3 3 0 3 3 3; Tab B: 3 3 3 3 3 3.

87

Flute I

Flute II

Acoustic I

Acoustic II

Flute I and II parts show a melodic line starting with a whole rest, followed by eighth notes: G4, A4, B4, A4, G4, F4, E4, D4. Acoustic I and II parts show a rhythmic accompaniment with chords and fingerings: T10, A11, B10, T10, A11, B10, T10, A11, B10, T10, A11, B10.

88

Flute I

Flute II

Acoustic I

Acoustic II

Flute I and II parts show a whole note G4. Acoustic I and II parts show a rhythmic accompaniment with chords and fingerings: T3, A3, B2, T3, A3, B2, T3, A3, B2, T3, A3, B2.

Jethro Tull - Thick as a Brick

Flute I

$\text{♩} = 184,000534$

5

9

13

17

21

24

27

30

39

49

52

55

58

62

73

85

Flute II

Jethro Tull - Thick as a Brick

♩ = 184,000534

5

9

13

17

21

24

27

30

39

49

52

55

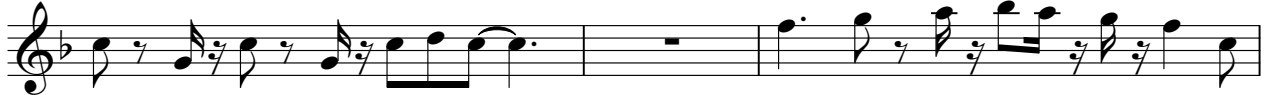

58

62

73

85

Jethro Tull - Thick as a Brick

Drums

♩ = 184,000534

5

3

12

3

19

12

34

39

43

47

50

53

56

2

4

2

Drums

66

68

Glockenspiel

Jethro Tull - Thick as a Brick

♩ = 184,000534

5 3 3

15 3 15 3

38 3 3

47 14

64

67

71 17

Jethro Tull - Thick as a Brick

Acoustic I

♩ = 184,000534

3

3

5

8

11

13

16

19

21

23

V.S.

2
25

Acoustic I

0 0 0 0 2 2 2 2 2 | 3 0 3 0 0 3 0 3 0 0 3 0

T 1 3 3 1 3 3 3 3 3 | 3 0 3 0 0 3 0 3 0 0 3 0

A 3 3 3 3 3 0 0 0 0 | 3 3 3 3 5 3 3 3 3 5 3 3

B

27

0 0 0 0 0 0 0 0 0 0 0 0 | 0 0 0 0 0 0 0 0 0

T 2 2 0 2 2 0 2 3 2 2 2 2 | 0 2 2 2 2 2 2 2 2

A 3 3 3 3 3 3 3 3 3 3 3 3 | 3 3 3 3 3 3 3 3 3

B

29

3 3 0 | 3 3 0 | 3 3 0

T 3 3 2 3 3 3 3 | 3 3 2 3 3 3 3 | 3 3 2 3 3 3 3

A 3 3 2 3 3 0 3 3 3 3 | 3 3 2 3 3 0 3 3 3 3 | 3 3 2 3 3 0 3 3 3 3

B 3 3 2 3 3 0 3 3 3 3 | 3 3 2 3 3 0 3 3 3 3 | 3 3 2 3 3 0 3 3 3 3

32

3 3 0 | 3 3 3 3 3 3 1 1 1 1 1 | 3 0 0 0 0 0

T 3 3 2 3 3 3 3 3 3 3 3 3 | 3 3 3 3 3 3 3 3 3 3 3

A 3 3 2 3 3 0 3 3 3 3 3 | 3 3 3 3 3 3 0 0 0 0 0

B 3 3 2 3 3 0 3 3 3 3 3 | 3 3 3 3 3 3 1 1 1 1 1 | 3 3 3 3 3 3 5 5

35

3 3 0 | 3 3 0

T 3 3 2 3 3 3 3 | 3 3 2 3 3 0 3 3 3 3

A 3 3 2 3 3 0 3 3 3 3 | 3 3 2 3 3 0 3 3 3 3

B 3 3 2 3 3 0 3 3 3 3 | 3 3 2 3 3 0 3 3 3 3

37

3 3 3 3 3 3 1 1 1 1 1 | 3 0 0 0 0 0 | 3 3 0

T 3 3 3 3 3 3 3 3 3 3 3 | 3 3 3 3 3 3 3 3 3 3 3

A 3 3 3 3 3 3 1 1 1 1 1 | 3 3 3 3 3 3 3 3 3 3 3

B 3 3 3 3 3 3 1 1 1 1 1 | 3 3 3 3 3 3 3 3 3 3 3

40

3 3 0 | 3 3 3 3 3 3 1 1 1 1 1 | 3 0 0 0 0 0

T 3 3 2 3 3 3 3 3 3 3 3 | 3 3 3 3 3 3 3 3 3 3 3

A 3 3 2 3 3 0 3 3 3 3 3 | 3 3 3 3 3 3 0 0 0 0 0

B 3 3 2 3 3 0 3 3 3 3 3 | 3 3 3 3 3 3 1 1 1 1 1 | 3 3 3 3 3 3 5 5

43

3 3 0 | 3 3 0

T 3 3 2 3 3 3 3 | 3 3 2 3 3 0 3 3 3 3

A 3 3 2 3 3 0 3 3 3 3 | 3 3 2 3 3 0 3 3 3 3

B 3 3 2 3 3 0 3 3 3 3 | 3 3 2 3 3 0 3 3 3 3

45

3 3 3 3 3 3 1 1 1 1 1 | 3 0 0 0 0 0 | 3 3 0

T 3 3 3 3 3 3 3 3 3 3 3 | 3 3 3 3 3 3 3 3 3 3 3

A 3 3 3 3 3 3 1 1 1 1 1 | 3 3 3 3 3 3 3 3 3 3 3

B 3 3 3 3 3 3 1 1 1 1 1 | 3 3 3 3 3 3 3 3 3 3 3

48

3 3 0 | 0 0 0 0 0 2 2 2 2 2

T 3 3 2 3 3 3 3 | 3 3 3 3 3 3 3 3 3 3

A 3 3 2 3 3 0 3 3 3 3 | 3 3 3 3 3 3 0 0 0 0 0

B 3 3 2 3 3 0 3 3 3 3 | 3 3 3 3 3 3 0 0 0 0 0

50

T	3	0	3	0	0	3	0	3	0	0	3	0	0	0	2	2	2	2	2
A	2	3	0	3	5	0	5	3	5	5	2	0	1	3	3	3	3	3	3
B	3	3	3	3	3	3	3	3	3	3	3	3	3	3	0	0	0	0	0

52

T	3	0	3	0	0	3	0	3	0	0	3	0	0	0	2	2	2	2	2
A	2	3	0	3	5	0	5	3	5	5	2	0	1	3	3	3	3	3	3
B	3	3	3	3	3	3	3	3	3	3	3	3	3	3	0	0	0	0	0

54

T	3	0	3	0	0	3	0	3	0	0	3	0	0	0	0	0	0	0	0
A	2	3	0	3	5	0	5	3	5	5	2	0	1	3	3	3	3	3	3
B	3	3	3	3	3	3	3	3	3	3	3	3	3	3	3	3	3	3	3

56

T															3	3			0
A	0	0	0	0	0	0	0	0	0	0	0	0	0	0	3	3	3	3	3
B	3	3	3	3	3	3	3	3	3	3	3	3	3	3	3	2	3	3	3

58

T		3		3			0			1		1			1	6	10	6
A		3		2	3		3	3	3		0				1	8	11	8
B	3	3	2	3	3	0	3	3	3	3	3	3	3	3	3	8	10	8

60

T		1		1			1	6	10	6					0	1	1	1	1
A		3		0	3		3	8	10	8					0	0	0	0	0
B	3	3	3	3	3	3	3	3	3	3	3	3	3	3	3	3	3	3	3

63

T																			
A	0		0	0	0	0	0	0	0	0	0	0	0	0	3	0			
B	1	1	1	1	1	1	1	1	1	1	1	1	1	1	3	3	5	3	3

65

T			1		1		1	1		1					0	0	0	0	0
A	3	3	3	0	3	0	0	3	0	3					3	3	3	3	3
B	8	5	5	5	5	0	5	5	5	5	5	5	5	5	3	3	3	3	3

67

T	0	0	0	0	0	0	0	1	0	1	0	4	0	0	0	0	0	0	0
A	3	3	0	3	0	3	0	2	2	2	2	2	2	2	2	2	2	2	2
B	5	5	5	5	5	5	5	0	0	0	0	0	0	0	0	0	1	1	3

70

T	3	3	3	0	2	2	2												0
A	3	3	3	3	3	3	3												3
B	0	0	0	0	0	0	0												3

V.S.

4
72

Acoustic I

T						0					1				1			6	10	6	
A		3		3		3	3	3				0						1	8	11	8
B	3	3	2	3		3	0	3	3	3		3	3	3	3			3	8	10	8

. .

74

T							1				1							6	10	6	
A			0					1	8	11	8					1		8	11	8	
B	3	3		3		3		3	8	10	8			3	3	0	3	3	8	10	8

. .

76

T							1				1							6	10	6	
A				0				1	8	11	8					1		8	11	8	
B	3	3		3		3		3	8	10	8			3	3	0	3	3	8	10	8

. .

78

T							1				1							6	10	6	
A					0				8	11	8					1		8	11	8	
B	3	3		3		3		3	8	10	8			3	3	0	3	3	8	10	8

. .

80

T							1				1							6	10	6	
A					0				8	11	8					1		8	11	8	
B	3	3		3		3		3	8	10	8			3	3	0	3	3	8	10	8

. .

82

T							1				1							6	10	6	
A					0				8	11	8					1		8	11	8	
B	3	3		3		3		3	8	10	8			3	3	0	3	3	8	10	8

. .

84

T							1				1							6	10	6	
A					0				8	11	8					1		8	11	8	
B	3	3		3		3		3	8	10	8			3	3	0	3	3	8	10	8

. .

86

T						1		1		6	10	6	10	10	10	10	10	10	10	10	10	
A					0					8	11	8	10	11	11	11	11	11	11	11	11	11
B	3	3		3		3		3		8	10	8	10	11	11	11	11	11	11	11	11	11

. .

88

T	3	3	3	3	3	3	3	3	3	3	3	3	3	3	3	3	3	3	3	3	3
A	3	0	0	0	0	3	3	3	3	0	0	0	0	0	0	0	0	0	0	0	0
B	2	5	5	5	5	0	2	5	5	5	5	5	5	5	5	5	5	5	5	5	5

. .

Jethro Tull - Thick as a Brick

Acoustic II

♩ = 184,000534

3

T: 0 1 1 1 1
 A: 3 3 3 3 3
 B: 3 3 2 3 3 0 3 3 3 0

3

T: 0 1 1 1 1
 A: 3 3 3 3 3
 B: 3 3 2 3 3 0 3 3 3 0

5

T: 3 3 3 3 3 1 1 1 1 1
 A: 2 2 2 2 2 0 0 0 0 0
 B: 3 3 3 3 3 1 1 1 1 1

8

T: 0 3 3 3 3 3 1 1 1 1 1
 A: 2 2 2 2 2 0 0 0 0 0
 B: 3 3 2 3 3 0 3 3 3 0

11

T: 0 3 3 3 3 3 3 3 3 3
 A: 2 2 2 2 2 0 0 0 0 0
 B: 3 3 2 3 3 0 3 3 3 0

13

T: 3 3 3 3 3 1 1 1 1 1
 A: 2 2 2 2 2 0 0 0 0 0
 B: 3 3 3 3 3 1 1 1 1 1

16

T: 0 3 3 3 3 3 1 1 1 1 1
 A: 2 2 2 2 2 0 0 0 0 0
 B: 3 3 2 3 3 0 3 3 3 0

19

T: 0 3 3 3 3 3 3 3 3 3
 A: 2 2 2 2 2 0 0 0 0 0
 B: 3 3 2 3 3 0 3 3 3 0

21

T: 0 0 0 0 2 2 2 2 2
 A: 3 3 3 3 0 0 0 0 0
 B: 3 3 3 3 3 0 3 3 0

23

T: 0 0 0 0 2 2 2 2 2
 A: 3 3 3 3 0 0 0 0 0
 B: 3 3 3 3 3 0 3 3 0

V.S.

2
25

Acoustic II

0 0 0 0 0 2 2 2 2 2 | 3 0 3 0 0 3 0 3 0 0 3 0

T 1 3 3 1 3 3 3 3 3 | 2 5 0 5 5 0 3 5 3 5 2 3 0

A 3 3 3 3 3 0 0 0 0 0 | 3 3 3 3 3 3 3 3 3 3 3 3 3

B

27

0 0 0 0 0 0 0 0 0 0 0 0 | 0 0 0 0 0 0 0 0 0

T 2 2 0 2 2 0 2 3 2 2 2 2 | 0 2 2 2 2 2 2 2 2

A 3 3 3 3 3 3 3 3 3 3 3 3 | 3 3 3 3 3 3 3 3 3

B

29

3 3 0 3 3 3 3 | 3 3 3 3 3 3 | 3 3 3 3 3 3

T 3 3 2 3 3 0 3 3 3 0 | 3 3 2 3 3 0 3 3 3 0 | 3 3 2 3 3 0 3 3 3 0

A 3 3 2 3 3 0 3 3 3 0 | 3 3 2 3 3 0 3 3 3 0 | 3 3 2 3 3 0 3 3 3 0

B

32

3 3 0 3 3 3 3 3 1 1 1 1 1 | 3 0 0 0 0 0

T 3 3 2 3 3 0 3 3 3 3 | 2 2 2 2 2 2 2 2 3 3 3 3 3

A 3 3 2 3 3 0 3 3 3 0 | 3 3 3 3 3 3 1 1 1 1 1 | 3 3 3 3 3 3

B 3 3 2 3 3 0 3 3 3 0 | 3 3 3 3 3 3 1 1 1 1 1 | 5 5 5 5 5

35

3 3 0 3 3 3 3 | 3 3 3 3 3 3 0 0 0 0 0

T 3 3 2 3 3 0 3 3 3 3 | 3 3 2 3 3 0 3 3 3 3

A 3 3 2 3 3 0 3 3 3 0 | 3 3 2 3 3 0 3 3 3 0

B

37

3 3 3 3 3 1 1 1 1 1 | 3 0 0 0 0 0 | 3 3 3 3 3

T 3 3 2 2 2 2 2 0 0 0 0 0 | 3 3 3 3 3 | 3 3 2 3 3 3 3

A 3 3 3 3 3 1 1 1 1 1 | 5 5 5 | 3 3 2 3 3 0 3 3 3 3

B

40

3 3 0 3 3 3 3 3 1 1 1 1 1 | 3 0 0 0 0 0

T 3 3 2 3 3 0 3 3 3 3 | 2 2 2 2 2 2 0 0 0 0 0

A 3 3 2 3 3 0 3 3 3 0 | 3 3 3 3 3 3 1 1 1 1 1 | 3 3 3 3 3 3

B 3 3 2 3 3 0 3 3 3 0 | 3 3 3 3 3 3 1 1 1 1 1 | 5 5 5 5 5

43

3 3 0 3 3 3 3 3 | 3 3 3 3 3 3 0 0 0 0 0

T 3 3 2 3 3 0 3 3 3 3 | 3 3 2 3 3 0 3 3 3 3

A 3 3 2 3 3 0 3 3 3 0 | 3 3 2 3 3 0 3 3 3 0

B

45

3 3 3 3 3 1 1 1 1 1 | 3 0 0 0 0 0 | 3 3 3 3 3

T 3 3 2 2 2 2 2 0 0 0 0 0 | 3 3 3 3 3 | 3 3 2 3 3 3 3

A 3 3 3 3 3 1 1 1 1 1 | 5 5 5 | 3 3 2 3 3 0 3 3 3 3

B

48

3 3 0 3 3 3 3 3 2 2 2 2 2

T 3 3 2 3 3 0 3 3 3 3 3 3 3 3

A 3 3 2 3 3 0 3 3 3 0 0 0 0 0

B

50

T	3	0	3	0	0	3	0	3	0	0	3	0	0	0	3	0	0	0	2	2	2	2	2
A	2	3	0	0	5	0	5	3	5	5	2	0	1	3	3	3	3	3	3	3	3	3	3
B	3	3	3	3	3	3	3	3	3	3	3	3	3	3	3	3	3	3	0	0	0	0	0

52

T	3	0	3	0	0	3	0	3	0	0	3	0	0	0	3	0	0	0	2	2	2	2	2
A	2	3	0	0	5	0	5	3	5	5	2	0	1	3	3	3	3	3	3	3	3	3	3
B	3	3	3	3	3	3	3	3	3	3	3	3	3	3	3	3	3	3	0	0	0	0	0

54

T	3	0	3	0	0	3	0	3	0	0	3	0	0	0	3	0	0	0	0	0	0	0	0
A	2	5	0	5	5	0	5	3	5	5	2	0	0	0	0	0	0	0	0	0	0	0	0
B	3	3	3	3	3	3	3	3	3	3	3	3	3	3	3	3	3	3	3	3	3	3	3

56

T																							0
A	0	0	0	0	0	0	0	0	0	0	0	0	0	0	0	0	0	0	3	3	3	3	3
B	3	3	3	3	3	3	3	3	3	3	3	3	3	3	3	3	3	3	3	2	3	3	0

58

T		3		3															1		1			6	10	6	
A		3		2	3			3	3	3									0		3			8	11	8	
B	3	3		2	3		3	0	3	3	3	0							3	3	3	3	3	3	8	10	8

60

T		1		1																				0	1	1	1	1	1	
A		3		0	3		3		3		3		3		3		3		3		3		3		3		3		3	
B	3	3		3		3		3		3		3		3		3		3		3		3		3		3		3		3

63

T																														
A	0		0		0	0		0	0		0		0		0		0		0		0		0		0		0		0	
B	1		1		1	1		1	1		1		1		1		1		1		1		1		1		1		1	

65

T																														
A	3		3		1		3		1		3		1		1		3		1		0		0		0		0		0	
B	8		5		5		0		3		0		0		0		3		0		3		0		3		3		3	

67

T																														
A	0		0		0		0		0		0		0		0		0		0		0		0		0		0		0	
B	0		5		0		5		0		5		0		5		0		5		0		5		0		5		0	

69

T																														
A	3		3		3		3		3		3		3		3		3		3		3		3		3		3		3	
B	3		3		3		3		3		3		3		3		3		3		3		3		3		3		3	

V.S.

4
72

Acoustic II

0 1 1 6 10 6
T 3 3 3 3 3 3 3 3 3 1 8 11 8
A 3 3 2 3 3 0 3 3 3 3 3 3 3 3
B 3 3 3 3 3 3 3 3 3 3 3 3 3 3

74

1 1 6 10 6 1 1 6 10 6
T 3 3 0 3 3 3 3 3 3 1 8 11 8
A 3 3 3 3 3 3 3 3 3 3 3 3 3 3
B 3 3 3 3 3 3 3 3 3 3 3 3 3 3

76

1 1 6 10 6 1 1 6 10 6
T 3 3 0 3 3 3 3 3 3 1 8 11 8
A 3 3 3 3 3 3 3 3 3 3 3 3 3 3
B 3 3 3 3 3 3 3 3 3 3 3 3 3 3

78

1 1 6 10 6 1 1 6 10 6
T 3 3 0 3 3 3 3 3 3 1 8 11 8
A 3 3 3 3 3 3 3 3 3 3 3 3 3 3
B 3 3 3 3 3 3 3 3 3 3 3 3 3 3

80

1 1 6 10 6 1 1 6 10 6
T 3 3 0 3 3 3 3 3 3 1 8 11 8
A 3 3 3 3 3 3 3 3 3 3 3 3 3 3
B 3 3 3 3 3 3 3 3 3 3 3 3 3 3

82

1 1 6 10 6 1 1 6 10 6
T 3 3 0 3 3 3 3 3 3 1 8 11 8
A 3 3 3 3 3 3 3 3 3 3 3 3 3 3
B 3 3 3 3 3 3 3 3 3 3 3 3 3 3

84

1 1 6 10 6 1 1 6 10 6
T 3 3 0 3 3 3 3 3 3 1 8 11 8
A 3 3 3 3 3 3 3 3 3 3 3 3 3 3
B 3 3 3 3 3 3 3 3 3 3 3 3 3 3

86

1 1 6 10 6 10 13 13 13 13 13 13 13 13 13
T 3 3 0 3 3 3 3 11 13 13 13 13 13 13 13
A 3 3 3 3 3 3 3 10 13 13 13 13 13 13 13
B 3 3 3 3 3 3 3 10 13 13 13 13 13 13 13

88

3 3 3 3 3 3 3 3 3 3 3
T 0 0 0 0 0 3 3 0 0 0
A 5 5 5 5 0 2 5 5
B

Guitar II

Jethro Tull - Thick as a Brick

♩ = 184,000534

5 3

12 3

19 12

35

39

43

47

51

55 3

60 11

2

Guitar II

73

14

Jethro Tull - Thick as a Brick

Bass

$\text{♩} = 184,000534$

5

3

12

3

19

12

35

40

45

49

52

55

33

Piano I

Jethro Tull - Thick as a Brick

$\text{♩} = 184,000534$

12

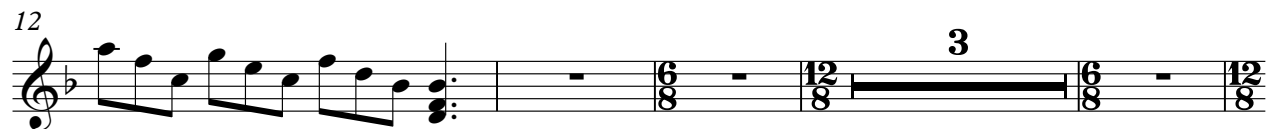

19

34

39

43

47

50

53

55

Piano II

Jethro Tull - Thick as a Brick

♩ = 184,000534

5 3

12

3

19

12

35

40

45

49

52

55

33

Organ I

Jethro Tull - Thick as a Brick

♩ = 184,000534

5 3 3 3 3 3

15

3 15 3

38

3 3

47

14

66

G4 F4 E4 D4 C4 B3 A3 G3 F3 E3

68

20

Vocal I

Jethro Tull - Thick as a Brick

♩ = 184,000534

4

8

12

16

20

23

26

28

32

36

40

44

48

51

54

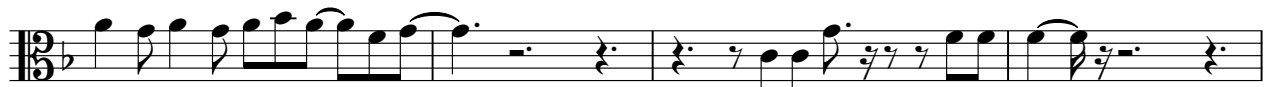

58

64

67

70

76

80

83

Vocal II

Jethro Tull - Thick as a Brick

♩ = 184,000534

4

8

12

16

20

23

26

28

32

36

40

44

48

51

54

58

64

67

70

76

80

83

