

Jigsaw - Skyhigh

♩ = 136,024506

Horn in F

Baroque Trumpet

Timpani

Percussion

Marimba

Vibraphone

Jazz Guitar

Electric Bass

♩ = 136,024506

Orchestra Hit

Viola

Solo

4

Bar. Tpt.
Timp.
Perc.
J. Gtr.
E. Bass
Orch. Hit
Vla.

6

Bar. Tpt.
Perc.
J. Gtr.
E. Bass
Orch. Hit
Vla.

8

Bar. Tpt.
Timp.
Perc.
Mar.
J. Gtr.
E. Bass
Orch. Hit
Vla.

9

Bar. Tpt.
Timp.
Perc.
J. Gtr.
E. Bass
Orch. Hit
Vla.

11

Bar. Tpt.

Perc.

J. Gtr.

E. Bass

Orch. Hit

Vla.

12

Bar. Tpt.

Timp.

Perc.

Mar.

J. Gtr.

E. Bass

Orch. Hit

Vla.

13

Perc. J. Gtr. E. Bass Vla. Solo

15

Perc. J. Gtr. E. Bass Vla. Solo

17

Perc. J. Gtr. E. Bass Vla. Solo

19

21

23

25

Perc.

J. Gtr.

E. Bass

Vla.

Solo

27

Perc.

J. Gtr.

E. Bass

Vla.

Solo

29

31

33

Perc. Vib. J. Gtr. E. Bass Vla. Solo

35

Perc. Vib. J. Gtr. E. Bass Vla. Solo

37

Timp. Perc. Vib. J. Gtr. E. Bass Vla. Solo

38

Timp. Perc. Vib. J. Gtr. E. Bass Vla. Solo

39

Timp.

Perc.

Vib.

J. Gtr.

E. Bass

Vla.

Solo

41

Perc.

Vib.

J. Gtr.

E. Bass

Vla.

Solo

43

Perc. Vib. J. Gtr. E. Bass Vla. Solo

45

Perc. Vib. J. Gtr. E. Bass Vla. Solo

46

47

48

49

51

Bar. Tpt.

Perc.

J. Gtr.

E. Bass

Orch. Hit

Vla.

52

Bar. Tpt.

Timp.

Perc.

Mar.

J. Gtr.

E. Bass

Orch. Hit

Vla.

53

55

57

59

Perc. Mar. J. Gtr. E. Bass Vla. Solo

61

Perc. J. Gtr. E. Bass Vla. Solo

63

Perc. J. Gtr. E. Bass Vla. Solo

65

67

69

69

Timp.

Perc.

Vib.

J. Gtr.

E. Bass

Vla.

Solo

71

71

Perc.

Vib.

J. Gtr.

E. Bass

Vla.

Solo

73

Perc. Vib. J. Gtr. E. Bass Vla. Solo

75

Perc. Vib. J. Gtr. E. Bass Vla. Solo

76

77

78

Timp.

Perc.

Vib.

J. Gtr.

E. Bass

Orch. Hit

Vla.

Solo

79

Bar. Tpt.

Timp.

Perc.

Vib.

J. Gtr.

E. Bass

Orch. Hit

Vla.

Solo

81

Bar. Tpt. Perc. Vib. J. Gtr. E. Bass Orch. Hit Vla. Solo

82

Bar. Tpt. Perc. Vib. J. Gtr. E. Bass Orch. Hit Vla. Solo

84

Bar. Tpt.

Perc.

Vib.

J. Gtr.

E. Bass

Orch. Hit

Vla.

Solo

85

Bar. Tpt.

Perc.

Vib.

J. Gtr.

E. Bass

Orch. Hit

Vla.

Solo

86

Bar. Tpt.

Perc.

Vib.

J. Gtr.

E. Bass

Orch. Hit

Vla.

Solo

87

Hn.

Bar. Tpt.

Timp.

Perc.

Vib.

J. Gtr.

E. Bass

Orch. Hit

Vla.

Solo

88

Hn.

Bar. Tpt.

Timp.

Perc.

Vib.

J. Gtr.

E. Bass

Orch. Hit

Vla.

Solo

3

3

6

3

89

Bar. Tpt.

Timp.

Perc.

Vib.

J. Gtr.

E. Bass

Orch. Hit

Vla.

Solo

91

Bar. Tpt.

Perc.

Vib.

J. Gtr.

E. Bass

Orch. Hit

Vla.

Solo

92

Bar. Tpt.

Perc.

Vib.

J. Gtr.

E. Bass

Orch. Hit

Vla.

Solo

94

Bar. Tpt.

Perc.

Vib.

J. Gtr.

E. Bass

Orch. Hit

Vla.

Solo

95

Bar. Tpt.

Perc.

Vib.

J. Gtr.

E. Bass

Orch. Hit

Vla.

Solo

96

Bar. Tpt.

Perc.

Vib.

J. Gtr.

E. Bass

Orch. Hit

Vla.

Solo

97

Hn.

Bar. Tpt.

Timp.

Perc.

Vib.

J. Gtr.

E. Bass

Orch. Hit

Vla.

Solo

98

Hn.

Bar. Tpt.

Timp.

Perc.

Vib.

J. Gtr.

E. Bass

Orch. Hit

Vla.

Solo

3

3

6

3

99

Bar. Tpt.
Timp.
Perc.
J. Gtr.
E. Bass
Orch. Hit
Vla.
Solo

101

Bar. Tpt.
Timp.
Perc.
Mar.
J. Gtr.
E. Bass
Orch. Hit
Vla.

103

Bar. Tpt.
Timp.
Perc.
J. Gtr.
E. Bass
Orch. Hit
Vla.

105

Bar. Tpt.
Perc.
J. Gtr.
E. Bass
Orch. Hit
Vla.

106

Bar. Tpt.

Timp.

Perc.

Mar.

J. Gtr.

E. Bass

Orch. Hit

Vla.

107

Bar. Tpt.

Timp.

Perc.

E. Bass

Orch. Hit

Vla.

Solo

Horn in F

Jigsaw - Skyhigh

♩ = 136,024506

6 80

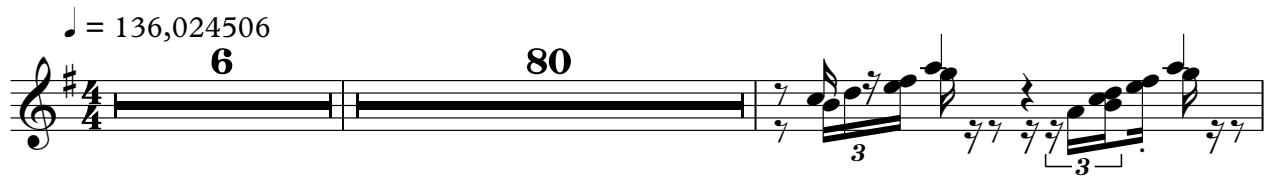

88

97

98

11

Baroque Trumpet

Jigsaw - Skyhigh

♩ = 136,024506

4

7

12 36

51 26

80

85

91

95

101

106

V.S.

2

Baroque Trumpet

107

3

3

3

2

2

Timpani

97

100

106

Jigsaw - Skyhigh

Percussion

♩ = 136,024506

V.S.

Percussion

19

21

22

23

24

25

26

27

28

30

Percussion

42

43

44

45

46

47

49

51

52

53

55

56

57

59

61

62

63

64

65

66

V.S.

Percussion

78

80

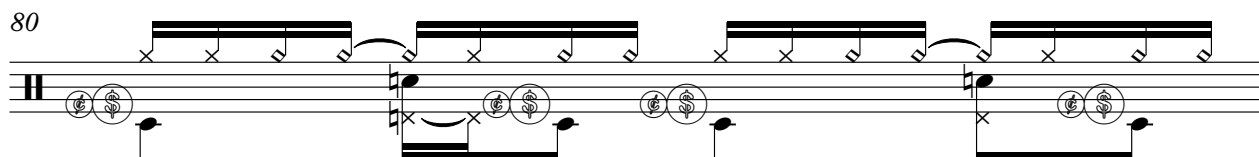

81

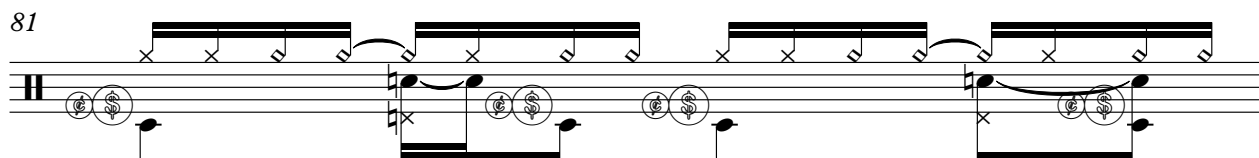

82

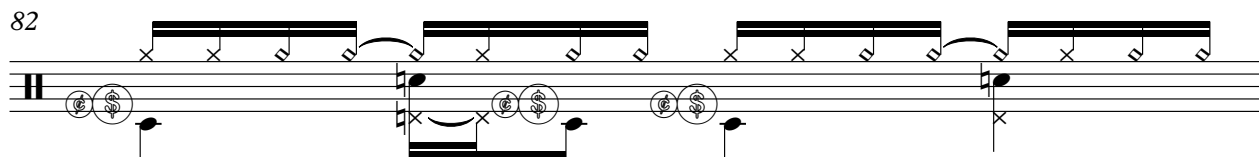

83

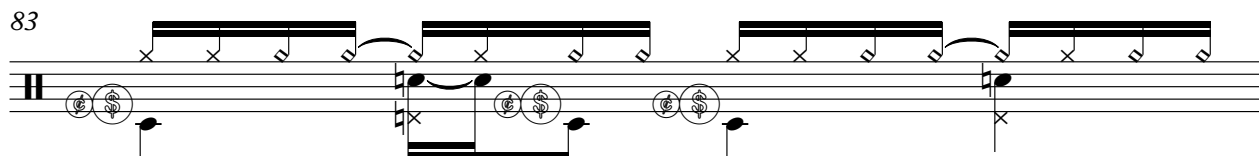

84

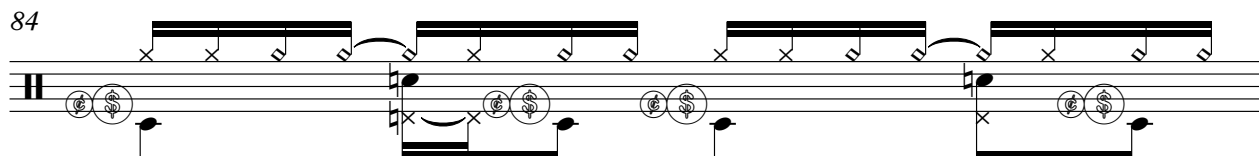

85

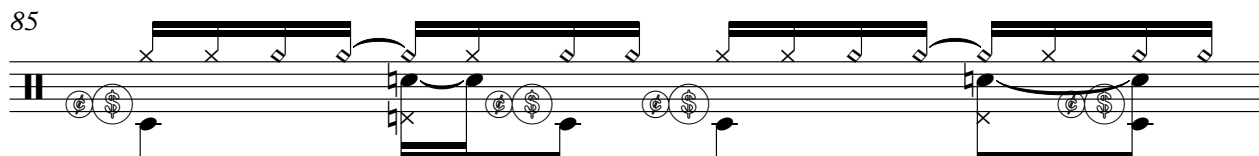

86

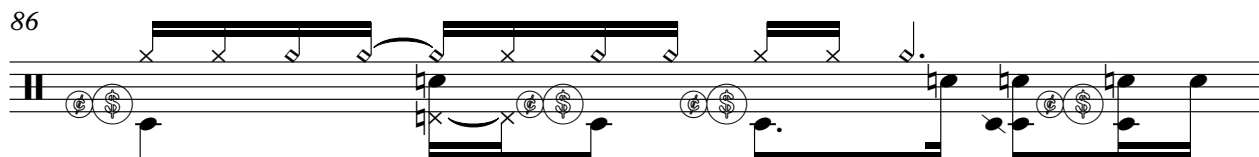

87

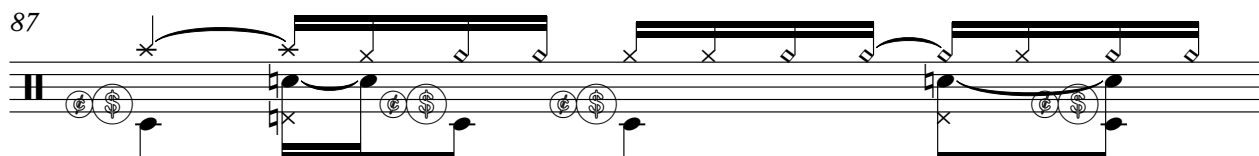

88

V.S.

Percussion

Percussion

102

103

105

107

2

Marimba

Jigsaw - Skyhigh

♩ = 136,024506

6 3

12

39

53

7 41

102

3 3

Vibraphone

Jigsaw - Skyhigh

♩ = 136,024506

6 22

34

42

49 20

76

84

92

97 11

♩ = 136,024506

2

5

7

9

11

13

15

17

19

21

24

27

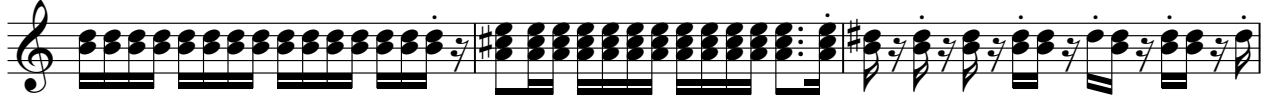

30

32

34

37

39

41

43

46

48

50

52

54

56

58

60

62

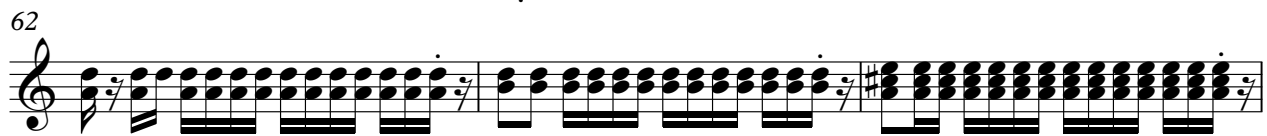

65

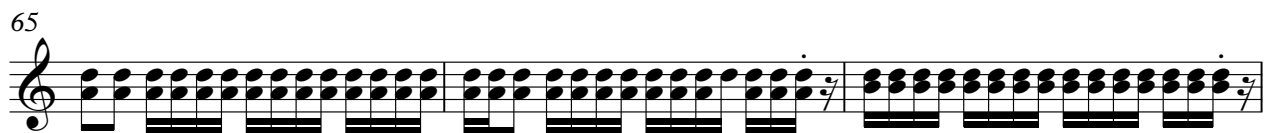

68

V.S.

71

73

76

78

80

82

84

87

89

91

Jigsaw - Skyhigh

Electric Bass

♩ = 136,024506

4

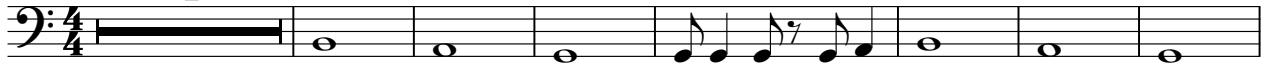

12

18

23

28

33

37

40

45

48

V.S.

53

60

65

70

75

78

81

85

88

91

96

99

105

♩ = 136,024506

3

7

12 36

51 25

79

83

88

92

96

102

V.S.

2

106

Orchestra Hit

3

2

Viola

Jigsaw - Skyhigh

♩ = 136,024506

3

6

8

10

12

16

23

30

36

42

V.S.

Viola

48

51

53

59

66

73

78

82

87

93

Viola

99

101

103

105

106

Jigsaw - Skyhigh

Solo

♩ = 136,024506

6 6

15

18

21

24

27

31

36

39

44

V.S.

2

Solo

48

53

56

59

62

65

68

72

77

80

85

88

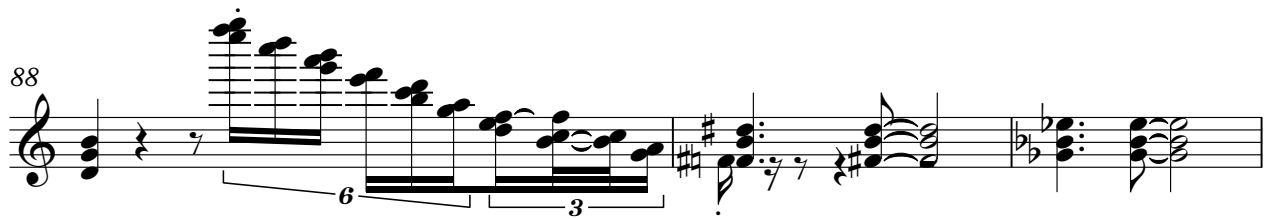

91

96

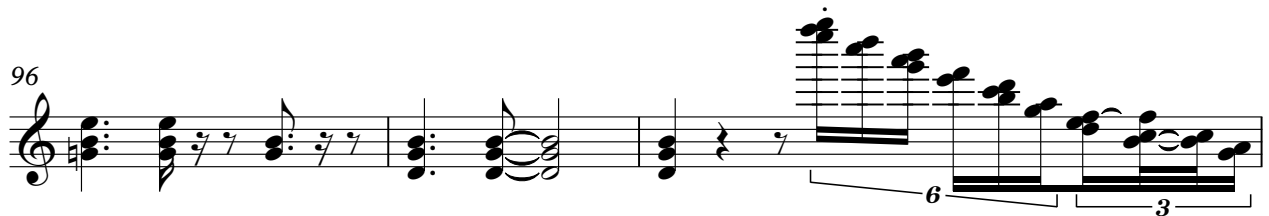

99

