

Joe Jackson - Breaking Us in Two

♩ = 109,999908

6

Drums

Bongos

Piano

Piano

Jazz Bass

Vocal Melody

9

Drums

Bongos

Piano

Piano

Jazz Bass

Vocal Melody

12

Drums

Bongos

Piano

Jazz Bass

Vocal Melody

15

Drums

Bongos

Piano

Jazz Bass

Vocal Melody

18

Drums

Bongos

Piano

Jazz Bass

Vocal Melody

21

Drums

Bongos

Piano

Jazz Bass

Vocal Melody

24

Drums

Bongos

Piano

Piano

Jazz Bass

Vocal Melody

3

27

Drums

Bongos

Piano

Piano

Jazz Bass

Vocal Melody

3

30

Drums

Bongos

Piano

Piano

Jazz Bass

Vocal Melody

33

Drums

Bongos

Piano

Piano

Jazz Bass

Vocal Melody

36

Drums

Bongos

Piano

Jazz Bass

Vocal Melody

39

Drums

Bongos

Piano

Jazz Bass

Vocal Melody

42

Drums

Bongos

Piano

Piano

Jazz Bass

Vocal Melody

45

Drums

Bongos

Piano

Piano

Jazz Bass

Vocal Melody

48

Drums

Bongos

Piano

Piano

Jazz Bass

Vocal Melody

51

Drums

Bongos

Piano

Jazz Bass

Vocal Melody

53

Drums

Bongos

Piano

Piano

Jazz Bass

Vocal Melody

56

Drums

Bongos

Piano

Piano

Jazz Bass

Vocal Melody

59

Drums

Bongos

Piano

Piano

Jazz Bass

Vocal Melody

62

Drums

Bongos

Piano

Piano

Jazz Bass

Vocal Melody

65

68

Scotland

Drums

Bongos

Piano

Piano

Jazz Bass

Atmosphere

70

Scotland
Drums
Bongos
Piano
Piano
Jazz Bass
Atmosphere

72

Scotland
Drums
Bongos
Piano
Jazz Bass
Atmosphere

75

Scotland

Drums

Bongos

Piano

Piano

Jazz Bass

Atmosphere

77

Scotland

Drums

Bongos

Piano

Jazz Bass

Atmosphere

79

Scotland

Drums

Bongos

Piano

Piano

Jazz Bass

Atmosphere

81

83

Drums

Bongos

Piano

Piano

Jazz Bass

Vocal Melody

86

Drums

Bongos

Piano

Piano

Jazz Bass

Vocal Melody

89

Drums

Bongos

Piano

Piano

Jazz Bass

Vocal Melody

92

Drums

Bongos

Piano

Piano

Jazz Bass

Vocal Melody

95

Drums

Bongos

Piano

Piano

Jazz Bass

Vocal Melody

98

Drums

Bongos

Piano

Jazz Bass

Vocal Melody

101

Drums

Bongos

Piano

Jazz Bass

Vocal Melody

104

Drums

Bongos

Piano

Jazz Bass

Vocal Melody

107

Drums

Bongos

Piano

Jazz Bass

Vocal Melody

110

Drums

Bongos

Piano

Jazz Bass

Vocal Melody

112

Drums

Bongos

Marimba

Piano

Piano

Jazz Bass

Vocal Melody

115

118

Drums

Bongos

Marimba

Piano

Piano

Jazz Bass

Vocal Melody

120

Drums

Bongos

Marimba

Piano

Piano

Jazz Bass

122

Drums

Bongos

Marimba

Piano

Piano

Jazz Bass

124

Drums

Bongos

Marimba

Piano

Piano

Jazz Bass

126

Drums

Bongos

Marimba

Piano

Piano

Jazz Bass

128

Drums

Bongos

Marimba

Piano

Piano

Jazz Bass

130

Drums

Bongos

Marimba

Piano

Piano

Jazz Bass

132

Drums

Marimba

Piano

Piano

Jazz Bass

Scotland

Joe Jackson - Breaking Us in Two

♩ = 109,999908

64

68

72

76

79

53

Joe Jackson - Breaking Us in Two

Drums

♩ = 109,999908

7

11

15

20

24

28

32

36

40

V.S.

Drums

44

48

53

58

62

66

71

75

79

83

Drums

87

91

95

100

105

109

113

117

121

125

V.S.

4

Drums

129

Bongos

Joe Jackson - Breaking Us in Two

♩ = 109,999908

3

7

11

15

19

23

27

31

35

39

V.S.

Bongos

43

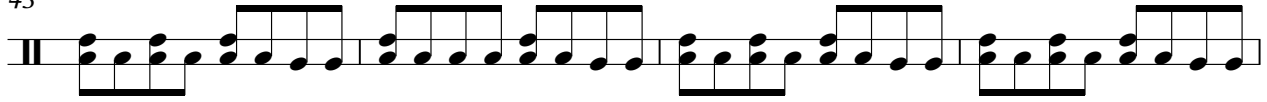

47

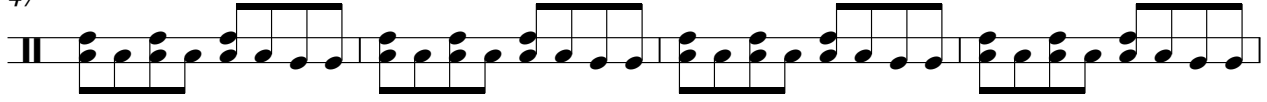

51

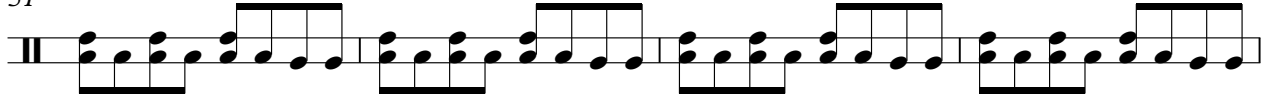

55

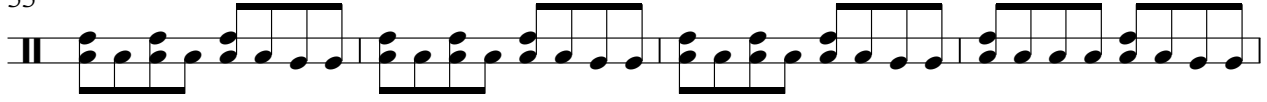

59

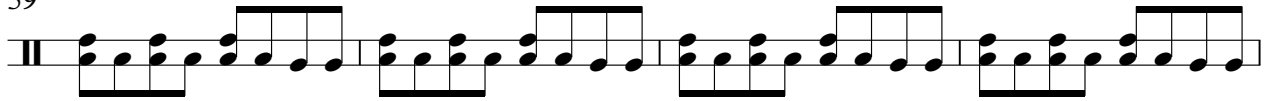

63

67

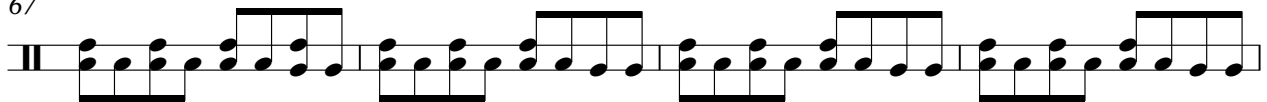

71

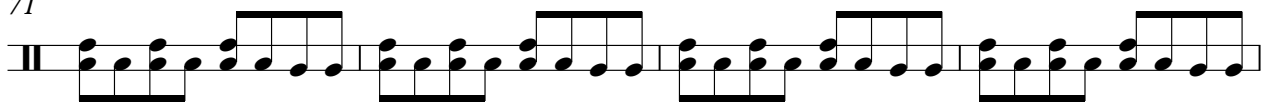

75

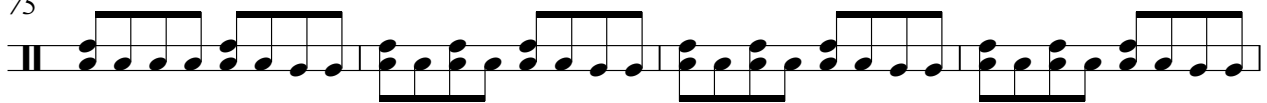

79

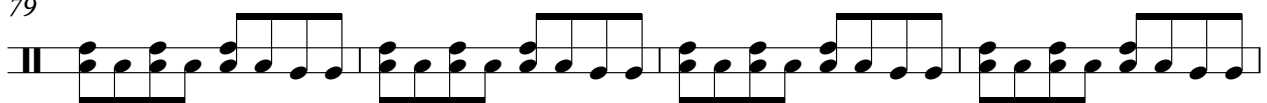

83

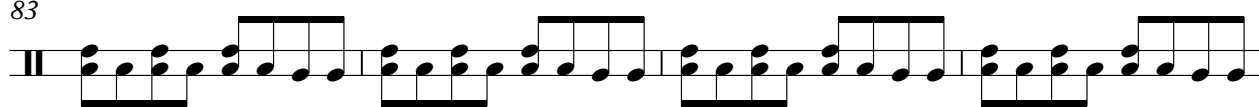

87

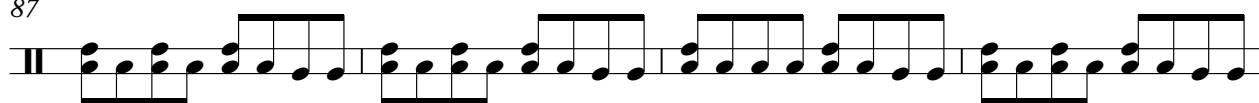

91

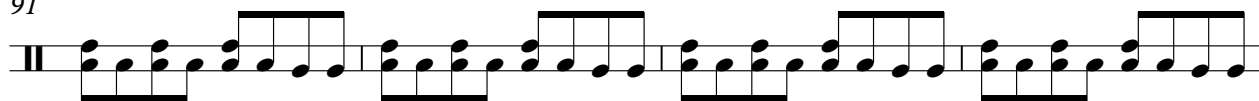

95

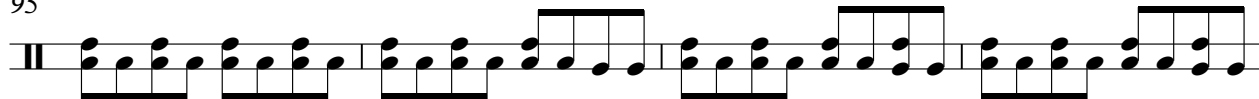

99

103

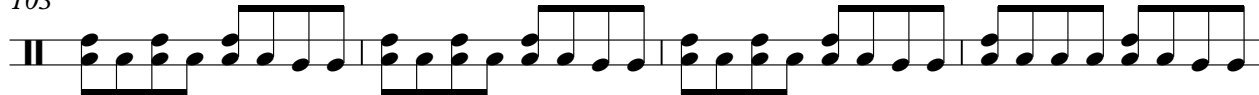

107

111

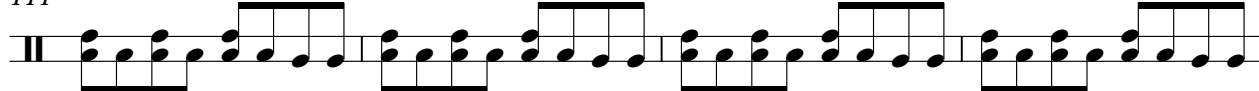

115

119

4

Bongos

123

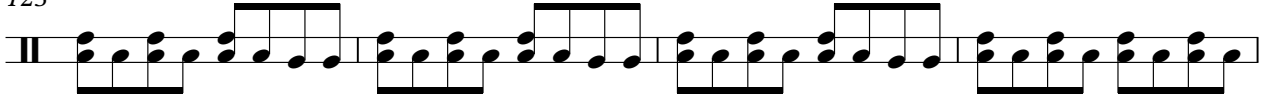

127

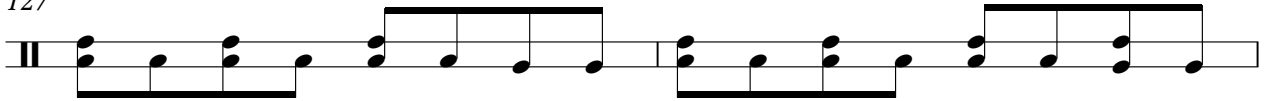

129

Marimba

Joe Jackson - Breaking Us in Two

♩ = 109,999908

113

113

117

121

124

126

129

130

3

Joe Jackson - Breaking Us in Two

Piano

♩ = 109,999908

5

8

11

14

17

V.S.

20

23

26

29

32

34

37

40

43

47

51

54

58

61

64

67

70

73

76

79

81

84

87

90

V.S.

94

98

101

104

107

110

113

119

124

129

Joe Jackson - Breaking Us in Two

Piano

♩ = 109,999908

7 14

25

32 11

47 3 3

54 2

62 3 4

75 4

84 3 3

93

97

16

117

120

123

126

129

3

Jazz Bass

Joe Jackson - Breaking Us in Two

♩ = 109,999908

7

12

17

23

28

33

37

42

47

V.S.

53

58

63

69

74

79

84

89

94

100

105

110

115

120

126

130

Vocal Melody

Joe Jackson - Breaking Us in Two

♩ = 109,999908

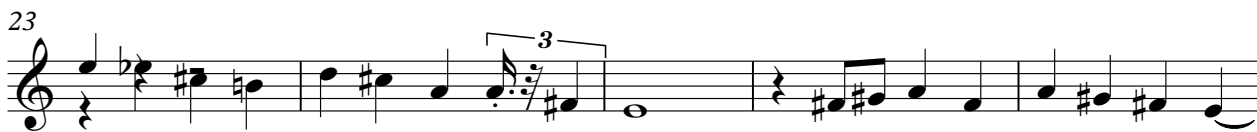

V.S.

39

45

51

57

63

83

88

94

100

106

111

116

