

Knight_Tim-Seascape

$\text{♩} = 90,000092$

Violin I

Violin II

Viola

Cello

Double Bass

4

Violin I

Violin II

7

Violin I

Violin II

Viola

10

Violin I

Violin II

Viola

Cello

13

Violin I

Violin II

Viola

Cello

16

Violin I

Violin II

Viola

Cello

Double Bass

19

Violin I

Violin II

Viola

Cello

Double Bass

3

22

Violin I

Violin II

Viola

Cello

Double Bass

25

Violin I

Violin II

27

Violin I

Violin II

Viola

29

Violin I

Violin II

Viola

31

Violin I

Violin II

Viola

Cello

34

Violin I

Violin II

Viola

Cello

Double Bass

36

Violin I

Violin II

Viola

Cello

Double Bass

39

Violin I

Violin II

Viola

Cello

Double Bass

42

Violin I

Violin II

Viola

Cello

Double Bass

45 7

Violin I
Violin II
Viola
Cello
Double Bass

48

Violin I
Violin II
Viola
Cello
Double Bass

51

Violin I

Violin II

Viola

Cello

Double Bass

54

Violin I

Violin II

Viola

Cello

Double Bass

57

Violin I

Violin II

Viola

Cello

Double Bass

60

Violin I

Violin II

Viola

Cello

Double Bass

63

Violin I

Violin II

Viola

Cello

Double Bass

66

$\text{♩} = 90, \text{♩} = 100, \text{♩} = 120$

Violin I

Violin II

Viola

Cello

Double Bass

73

Violin I

Violin II

Viola

Cello

Double Bass

76

Violin I

Violin II

Viola

Cello

Double Bass

♩ = $\frac{6}{8}$

79

Violin I

Violin II

Viola

Cello

Double Bass

♩ = $\frac{6}{8}$

83

Violin I

Violin II

Viola

Cello

Double Bass

87 $\text{♩} = 90,000092$

Violin I
Violin II
Viola
Cello
Double Bass

89

Violin I
Violin II
Viola
Cello
Double Bass

90

Violin I

Violin II

Viola

Cello

Double Bass

93

$\text{♩} = 90,000092$

Violin I

Violin II

Viola

Cello

Double Bass

$\text{♩} = 90,000092$

96

Violin I

Violin II

99

Violin I
Violin II
Viola
Cello

103

Violin I
Violin II
Viola
Cello

106

Violin I
Violin II
Viola
Cello

109

Violin I

Violin II

Viola

Cello

Double Bass

112

Violin I

Violin II

Viola

Cello

Double Bass

115

Violin I

Violin II

Viola

Cello

Double Bass

118

Violin I

Violin II

Viola

Cello

Double Bass

120

Violin I

Violin II

Viola

Cello

Double Bass

123

Violin I

Violin II

Viola

Cello

Double Bass

126

Violin I

Violin II

Viola

Cello

Double Bass

3

3

129

Violin I

Violin II

Viola

Cello

Double Bass

132

♩ = 84,000084

Violin I

Violin II

Viola

Cello

135

Violin I

Violin II

Viola

138

Violin I

Violin II

Viola

Cello

141

Violin I

Violin II

Viola

Cello

Double Bass

143

Violin I

Violin II

Viola

Cello

Double Bass

145

Violin I

Violin II

Viola

Cello

Double Bass

148

Violin I

Violin II

Viola

Cello

Double Bass

150

Violin I

Violin II

Viola

Cello

153

Violin I

Violin II

Viola

Cello

Double Bass

156

Violin I

Violin II

Viola

Cello

Double Bass

159

Violin I

Violin II

Viola

Cello

Double Bass

161 25

Violin I
Violin II
Viola
Cello
Double Bass

164

Violin I
Violin II
Viola
Cello
Double Bass

167

Violin I

Violin II

Viola

Cello

Double Bass

170

Violin I

Violin II

Viola

Cello

Double Bass

173 $\text{♩} = 84,000000$ $\text{♩} = 82,000000$ $\text{♩} = 81,000000$ $\text{♩} = 80,000000$ $\text{♩} = 79,000000$ $\text{♩} = 77,900000$ $\text{♩} = 76,500000$ $\text{♩} = 75,000000$ $\text{♩} = 72,000000$ $\text{♩} = 70,000000$ $\text{♩} = 68,000000$ $\text{♩} = 67,000000$

27

Violin I

Violin II

Viola

Cello

Double Bass

176 $\text{♩} = 67,000000$ $\text{♩} = 65,000000$ $\text{♩} = 64,000000$ $\text{♩} = 62,000000$ $\text{♩} = 60,000000$ $\text{♩} = 58,000000$ $\text{♩} = 56,100000$ $\text{♩} = 54,000000$ $\text{♩} = 53,000000$ $\text{♩} = 52,000000$

Violin I

Violin II

Viola

Cello

Double Bass

$\text{♩} = 84,000084$
179

Violin I
Violin II
Viola
Cello
Double Bass

182

Violin I
Violin II
Viola
Cello
Double Bass

185 29

Violin I
Violin II
Viola
Cello
Double Bass

188

Violin I
Violin II
Viola
Cello
Double Bass

191

Violin I
Violin II
Viola
Cello
Double Bass

194

Violin I
Violin II
Viola

197

Violin I
Violin II
Viola
Cello
Double Bass

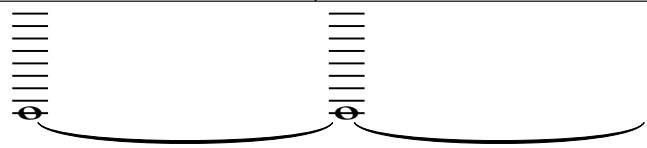

200

Violin I

Violin II

Viola

Cello

Double Bass

202

Violin I

Violin II

Viola

Cello

Double Bass

205

Violin I

Violin II

Viola

Cello

Double Bass

208

Violin I

Violin II

Viola

Cello

Double Bass

210

Violin I

Violin II

Viola

Cello

Double Bass

Knight_Tim-Seascape

Violin I

♩ = 90,000092

V.S.

82

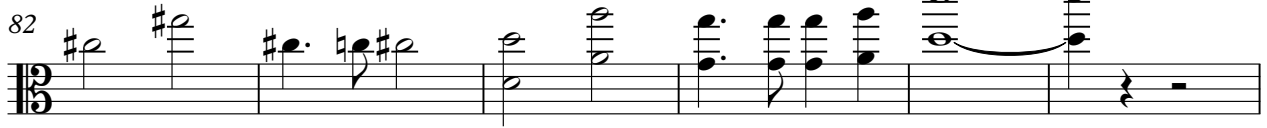

88

92

96

101

105

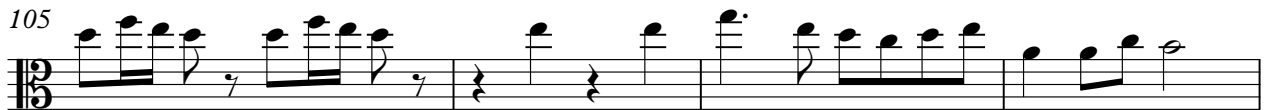

109

113

117

120

Violin II

Knight_Tim-Seascape

♩ = 90,000092

V.S.

90

93

♩ = 90,00092

♩ = 90,00092

97

102

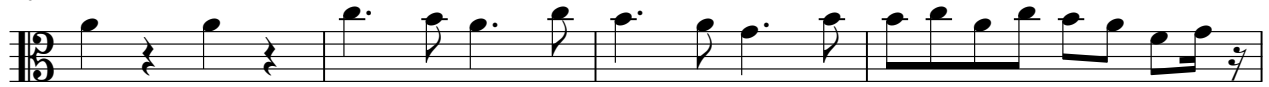

106

110

114

119

123

128

3

V.S.

133 ♩ = 84,000084

Violin II

173 $\bullet = 84, 060, 081, 093, 090, 090, 067, 090, 076, 060, 062, 050, 090, 065, 766, 7, 090, 090, 090, 061, 090, 090, 090$

178 $\bullet = 56, 54, 000, 100, 43, 050, 050, 008, 084, 027$

183

187

192

198

202

207

210

Knight_Tim-Seascape

Viola

♩ = 90,000092

7

11

16

20

27

31

35

40

45

50

V.S.

54

58

62

67

♩ = 90,000000 388,000000 237,000000 335,000000

72

♩ = 83,000000 382,000000 690,000000 678,000000 76 ♩ = 77,000000 676,000000

76

♩ = 75,000000 ♩ = 74,000000 69 ♩ = 73,000000 838,000000 60,000000 359,000000 90,000000

81

♩ = 65,000000 64,000000 657,000000 640,000000 59,000000 420 37,500000 400

86

♩ = 54,000000 53,000000 32

91

♩ = 90,000092

96

♩ = 90,000092

4

105

110

115

119

123

128

132

♩ = 84,000084

139

143

148

152

156

159

163

168

172

♩ = 84, 600, 300, 381, 600, 300, 700, 600, 765, 600, 300, 300, 600, 300

176

♩ = 67, 600, 300, 652, 600, 620, 600, 500, 500, 423, 565, 600, 252, 600, 243

181

185

190

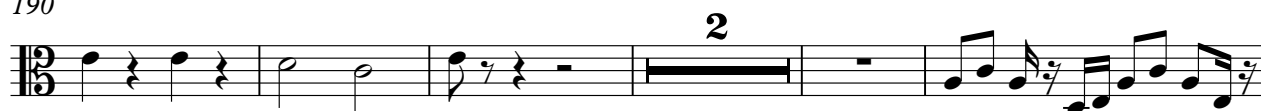

197

201

206

210

Knight_Tim-Seascape

Cello

♩ = 90,000092

9

14

19

24

8

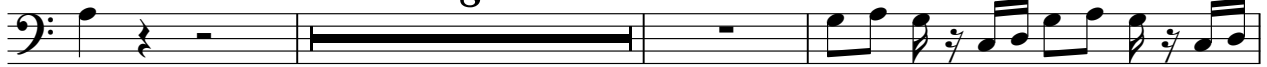

35

38

41

44

48

52

V.S.

57

61

66

71

78

85

89

92

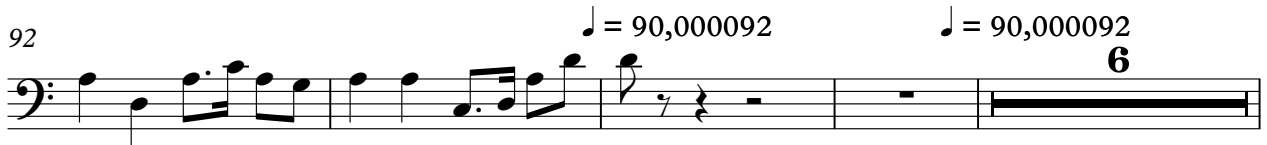

102

107

111

115

119

123

128

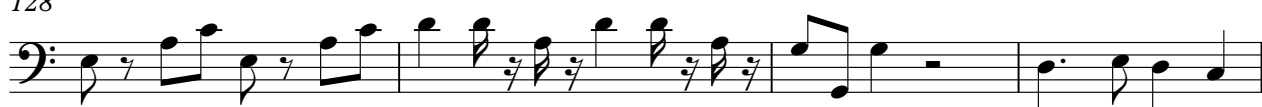

132

♩ = 84,000084

6

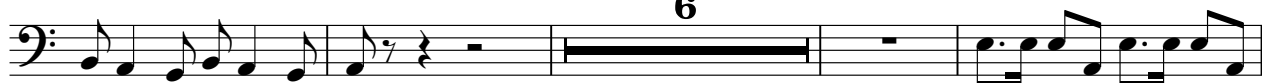

142

147

151

155

159

163

167

172

177

183

188

197

202

207

Knight_Tim-Seascape

Double Bass

♩ = 90,000092

15

20

25

9

38

44

2

50

54

59

63

68

♩ = 90,890092 38,880092 30,536,085,600 48,8,900092 69,8,900092 84

V.S.

Double Bass

73 $\text{♩} = 84,000084$

80 $\text{♩} = 67,000000$

86 $\text{♩} = 54,000000$

91 $\text{♩} = 90,000092$

96 $\text{♩} = 90,000092$

116

122

127

133 $\text{♩} = 84,000084$

147

156

162

168

174

180

186

191

199

203

208

Fingering diagrams for bass clef: Five diagrams showing the placement of fingers (1-4) on the strings for the notes in the previous staff.