

# Knight\_Tim-Concerto\_for\_Clarinet\_and\_string\_Orchestra

♩ = 76,000069

Clarinet in Bb

Violin 1

Violin 2

Viola

Cello

Contrabass

5

Clarinet in Bb

Violin 1

Violin 2

Viola

Cello

Contrabass

10

Clarinet in Bb

Violin 1

Violin 2

Viola

Cello

Contrabass

12

Clarinet in Bb

Violin 1

Violin 2

Viola

Cello

Contrabass

15

Clarinet in Bb

Violin 1

Violin 2

Viola

Cello

18

Clarinet in Bb

Violin 1

Violin 2

Viola

Cello

21

Clarinet in Bb

Violin 1

Violin 2

Viola

Cello

Contrabass

24

Clarinet in Bb

Violin 1

Violin 2

Viola

Cello

Contrabass

27

Clarinet in Bb

Violin 1

Violin 2

Viola

Cello

Contrabass

30

Clarinet in Bb

Violin 1

Violin 2

Viola

Cello

Contrabass

33

Clarinet in Bb

Violin 1

Violin 2

Viola

Cello

Contrabass

36

Clarinet in Bb

Violin 1

Violin 2

Viola

Cello

Contrabass

39

Clarinet in Bb

Violin 1

Violin 2

Viola

Cello

Contrabass

43

Clarinet in Bb

Violin 1

Violin 2

Viola

Cello

Contrabass

47

Clarinet in Bb

Violin 1

Violin 2

Viola

Cello

Contrabass

51

Clarinet in Bb

Violin 1

Violin 2

Viola

Cello

Contrabass

55

Clarinet in Bb

Violin 1

Violin 2

Viola

Cello

Contrabass

60

Clarinet in Bb

Violin 1

Violin 2

Viola

Cello

Contrabass

64

Clarinet in Bb

Violin 1

Violin 2

Viola

Cello

69

Clarinet in Bb

Violin 1

Violin 2

Viola

Cello

Contrabass

72

Clarinet in Bb

Violin 1

Violin 2

Viola

Cello

Contrabass

76

Clarinet in Bb

Violin 1

Violin 2

Viola

Cello

Contrabass

81

Clarinet in Bb

Violin 1

Violin 2

Viola

Cello

Contrabass

84

Clarinet in Bb

Violin 1

Violin 2

Viola

Cello

Contrabass

87

Clarinet in Bb

Viola

Cello

89

Clarinet in Bb

Violin 1

Violin 2

Viola

Cello

Contrabass

# Knight\_Tim-Concerto\_for\_Clarinet\_and\_string\_Orchestra

Clarinet in Bb

♩ = 76,000069

53

60

65

71

77

84

89

61

68

74

82

85

89

# Knight\_Tim-Concerto\_for\_Clarinet\_and\_string\_Orchestra

## Violin 2

♩ = 76,000069

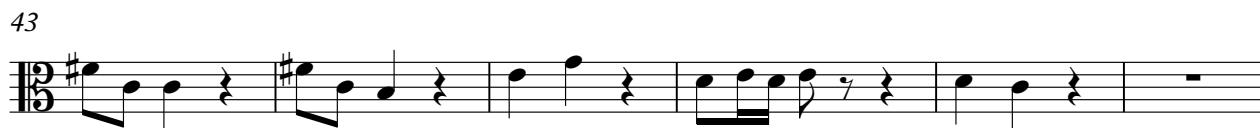

49

56

63

71

78

84

87

# Knight\_Tim-Concerto\_for\_Clarinet\_and\_string\_Orchestra

Viola

♩ = 76,000069

11

16

22

28

33

39

46

52

60

V.S.

2

Viola

67

73

82

87

# Knight\_Tim-Concerto\_for\_Clarinet\_and\_string\_Orchestra

Cello

♩ = 76,000069

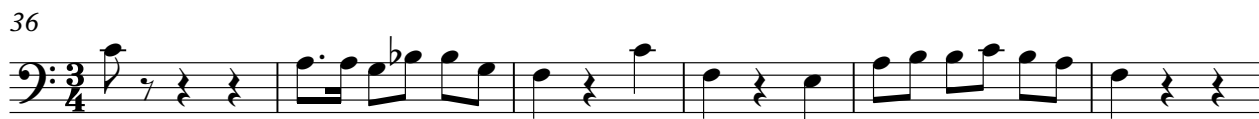
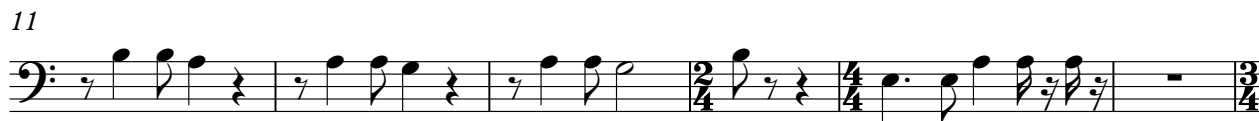

64

72

80

86

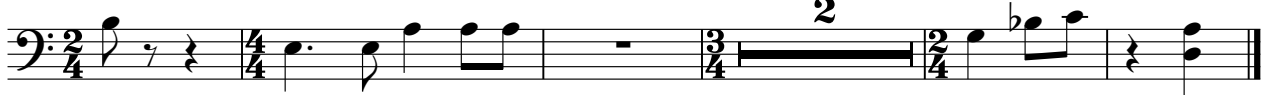

# Knight\_Tim-Concerto\_for\_Clarinet\_and\_string\_Orchestra

## Contrabass

♩ = 76,000069

2

Contrabass

82

86

