

# Joe Jackson - Im the Man

♩ = 170,00092

9

Drums

Guitar

Bass

Muted guitar

12

Drums

Bass

Muted guitar

Vocal

15

Drums

Bass

Muted guitar

Vocal

18

The key signature consists of three sharps (F#, C#, G#), and the time signature is 4/4. The score concludes at measure 33.

36

Drums

Guitar

Bass

Bkg vocal

Vocal

39

Drums

Guitar

Bass

Bkg vocal

Vocal

42

Drums

Guitar

Bass

Bkg vocal

Vocal

45

Drums

Guitar

Bass

Muted guitar

48

Drums

Guitar

Bass

Muted guitar

Vocal

51

Drums

Bass

Muted guitar

Vocal

54

Drums

Bass

Muted guitar

Vocal

57

Drums

Bass

Muted guitar

Vocal

60

Drums

Bass

Muted guitar

Vocal

63

Drums

Bass

Muted guitar

Vocal

66

Drums

Guitar

Bass

Vocal

69

Drums

Guitar

Bass

Vocal

72

Drums

Guitar

Bass

Bkg vocal

Vocal

75

Drums

Guitar

Bass

Bkg vocal

Vocal

78

Drums

Guitar

Bass

Bkg vocal

Vocal

81

Drums

Guitar

Bass

Vocal

84

Drums

Guitar

Bass

87

Drums

Guitar

Bass

90

Drums

Guitar

Bass

93

Drums

Guitar

Bass

96

Drums

Guitar

Bass

99

Drums

Guitar

Bass

102

Drums

Guitar

Bass

Vocal

105

Drums

Guitar

Bass

Vocal

108

Drums

Guitar

Bass

Vocal

111

Drums

Guitar

Bass

Vocal

114

Drums

Guitar

Bass

Vocal

117

Drums

Guitar

Bass

Vocal

120

Drums

Guitar

Bass

Vocal

123

Drums

Guitar

Bass

Vocal

126

Drums

Guitar

Bass

Vocal

129

Drums

Guitar

Bass

Bkg vocal

Vocal

132

Drums

Guitar

Bass

Bkg vocal

Vocal

135

Drums

Guitar

Bass

Bkg vocal

Vocal

138

Drums

Guitar

Bass

Bkg vocal

Vocal

141

Drums

Guitar

Bass

Bkg vocal

Vocal

144

Drums

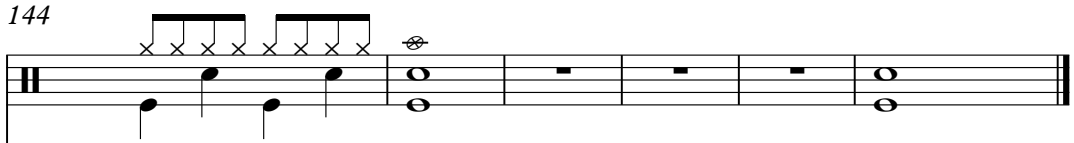

Guitar

Bass

Bkg vocal

# Joe Jackson - Im the Man

## Drums

♩ = 170,000092

5

9

13

17

21

25

29

33

37

V.S.

Drums

41

46

50

54

58

62

66

70

74

78

Drums

83

87

91

95

99

103

107

111

115

119

V.S.

Drums

123

127

131

135

139

143

Guitar

Joe Jackson - Im the Man

♩ = 170,000092

6

11 18

33

38

43

49 17

70

75

78

82

88

92

97

101

107

115

122

127

132

137

142

145

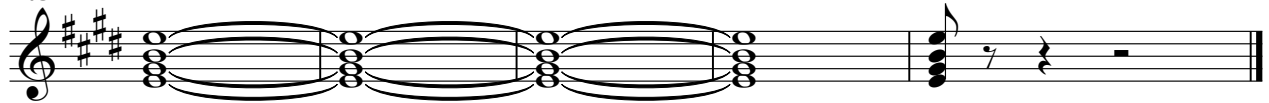

43

47

51

55

59

63

67

71

75

80

85

89

93

97

101

105

109

113

117

121

V.S.

125

129

134

138

142

145

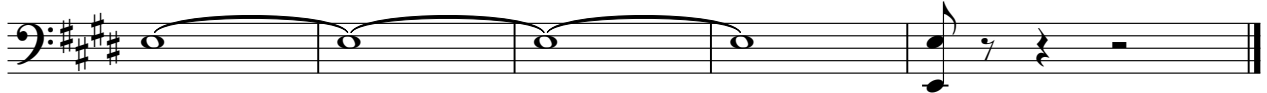

Muted guitar

Joe Jackson - Im the Man

♩ = 170,000092

8

12

16

20

24

28

17

48

52

56

60

V.S.

2

Muted guitar

64

84

Bkg vocal

Joe Jackson - Im the Man

♩ = 170,000092

36

40

44 30

77

81 48

132

137

142 5

# Joe Jackson - Im the Man

Vocal

♩ = 170,000092

**11**

16

21

26

31

35

40

**4**

49

53

