

Defossez_Emile-MARACAS

♩ = 143,999878

1-074
2-072
4-072
9-033
Percussion
3-116

1-074
2-072
4-072
8-072
9-033
Perc.
3-116

8

1-074

2-072

4-072

8-072

5-057

6-058

9-033

Perc.

3-116

12

1-074

2-072

4-072

8-072

5-057

6-058

9-033

Perc.

3-116

- Perc.**: Percussion part with a steady eighth-note pattern.

- Perc.**: Percussion part with a steady eighth-note pattern.

24

1-074
2-072
4-072
8-072
5-057
6-058
9-033
Perc.
3-116

28

1-074
2-072
4-072
5-057
6-058
9-033
Perc.
3-116

32

1-074

2-072

4-072

8-072

5-057

6-058

9-033

Perc.

3-116

36

1-074

2-072

4-072

5-057

6-058

9-033

Perc.

3-116

40

1-074
2-072
4-072
9-033
Perc.
3-116

44

1-074
2-072
4-072
5-057
9-033
Perc.
3-116

48

1-074
4-072
5-057
9-033
Perc.
3-116

52

1-074
2-072
4-072
8-072
5-057
Tbn.
9-033
Perc.
3-116

56

1-074

2-072

4-072

8-072

5-057

6-058

9-033

Perc.

3-116

60

1-074

2-072

4-072

8-072

5-057

6-058

9-033

Perc.

3-116

A double bar line is placed before measure 68 in the second system. The notation continues with similar parts for measures 68-74, including a key signature change to one sharp in the 5-057 staff.

72

1-074
2-072
4-072
8-072
5-057
6-058
9-033
Perc.
3-116

76

1-074
2-072
4-072
5-057
6-058
9-033
Perc.
3-116

80

1-074

2-072

4-072

8-072

5-057

6-058

9-033

Perc.

3-116

84

1-074

2-072

4-072

8-072

5-057

6-058

9-033

Perc.

3-116

87

1-074
2-072
4-072
8-072
5-057
6-058
9-033
Perc.
3-116

91

1-074
2-072
5-057
6-058
9-033
Perc.
3-116

94 13

1-074
2-072
5-057
6-058
9-033
Perc.
3-116

97

1-074
2-072
5-057
6-058
9-033
Perc.
3-116

99

1-074

2-072

5-057

6-058

Tbn.

9-033

Perc.

3-116

Defossez_Emile-MARACAS

1-074

♩ = 143,999878

5

10

15

20

25

29

34

38

42

V.S.

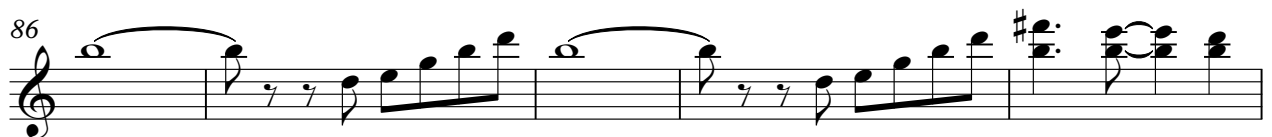

91

1-074

95

99

Defossez_Emile-MARACAS

♩ = 143,999878

5

13

21

29

37

41

45

56

63

69

3

77

2

84

89

94

98

Defossez_Emile-MARACAS

4-072

♩ = 143,999878

V.S.

39

43

47

51

55

59

63

67

71

75

79

83

87

12

Defossez_Emile-MARACAS

8-072

♩ = 143,999878

5

10 2

16 4

24 7

34 20

57 2

63 4

71 7

82 4

88 12

Defossez_Emile-MARACAS

5-057

♩ = 143,999878

8

13

20

28

36

47

51

58

66

73

81

85

90

92

94

96

99

Defossez_Emile-MARACAS

6-058

♩ = 143,999878

9

14

4

4

26

4

35

20

59

4

68

4

77

4

84

2

6-058

88

93

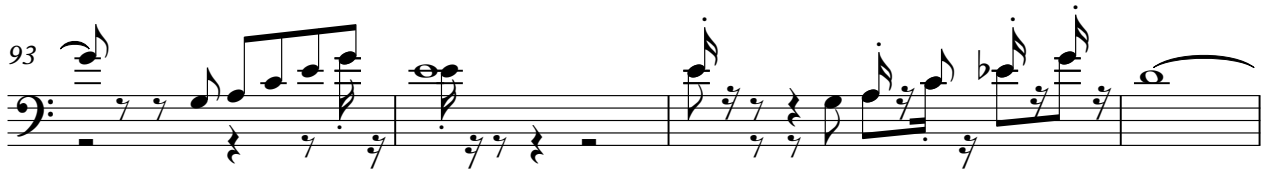

97

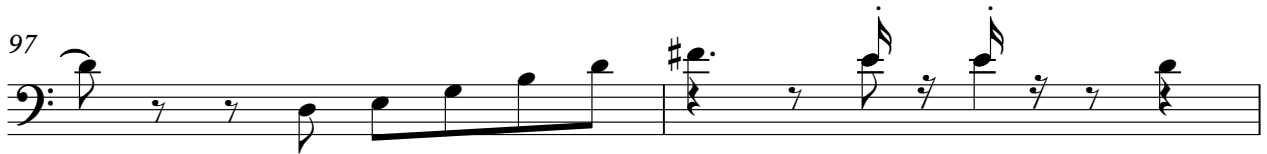

99

Trombone

Defossez_Emile-MARACAS

♩ = 143,999878

52 45

99

Defossez_Emile-MARACAS

9-033

♩ = 143,999878

6

10

14

18

22

26

30

35

39

V.S.

83

87

91

95

99

Defossez_Emile-MARACAS

Percussion

♩ = 143,999878

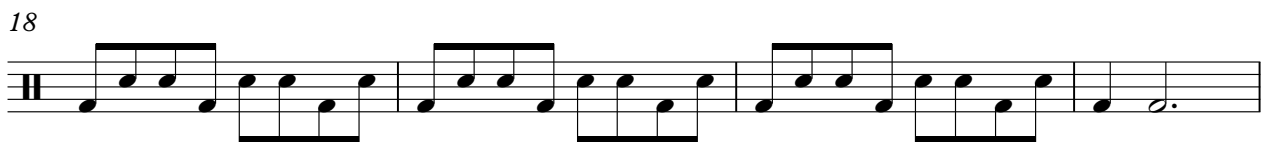
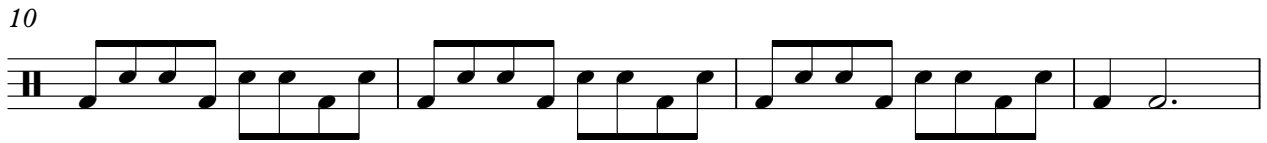

V.S.

43

47

51

55

59

63

67

71

75

80

84

88

92

97

Defossez_Emile-MARACAS

3-116

♩ = 143,999878

5

9

13

17

21

25

29

34

38

V.S.

83

87

91

95

98

