

Defossez_Emile-Queacuterida

♩ = 200,000000

Flute

Baroque Trumpet

Trombone

Tuba

Tuba

Percussion

Banjo

♩ = 200,000000

Bandoneon

3

Fl.
Bar. Tpt.
Tbn.
Tba.
Tba.
Perc.
Ban.
Band.

6

Fl.
Bar. Tpt.
Tbn.
Tba.
Tba.
Perc.
Ban.
Band.

9

Fl. Bar. Tpt. Tbn. Tba. Perc. Ban. Band.

12

Fl. Bar. Tpt. Tbn. Tba. Perc. Ban. Band.

15

Fl.
Bar. Tpt.
Tbn.
Tba.
Tba.
Perc.
Ban.
Band.

18

Fl.
Bar. Tpt.
Tbn.
Tba.
Tba.
Perc.
Ban.
Band.

21

Fl.
Bar. Tpt.
Tbn.
Tba.
Tba.
Perc.
Ban.
Band.

24

Fl.
Bar. Tpt.
Tbn.
Tba.
Tba.
Perc.
Ban.
Band.

27

Fl.

Bar. Tpt.

Tbn.

Tba.

Tba.

Perc.

Ban.

Band.

30

Fl. Bar. Tpt. Tbn. Tba. Perc. Ban. Band.

33

Fl. Bar. Tpt. Tbn. Tba. Perc. Ban. Band.

36

Fl.
Bar. Tpt.
Tbn.
Tba.
Tba.
Perc.
Ban.
Band.

39

Fl.
Bar. Tpt.
Tbn.
Tba.
Tba.
Perc.
Ban.
Band.

42

Fl.

Bar. Tpt.

Tbn.

Tba.

Tba.

Perc.

Ban.

Band.

45

Fl.

Bar. Tpt.

Tbn.

Tba.

Tba.

Perc.

Ban.

Band.

48

Fl.
Bar. Tpt.
Tbn.
Tba.
Tba.
Perc.
Ban.
Band.

51

Fl.
Bar. Tpt.
Tbn.
Tba.
Tba.
Perc.
Ban.
Band.

66 13

Fl.

Bar. Tpt.

Tbn.

Tba.

Tba.

Perc.

Ban.

Band.

69

Fl.

Bar. Tpt.

Tbn.

Tba.

Tba.

Perc.

Ban.

Band.

72

Fl.

Bar. Tpt.

Tbn.

Tba.

Tba.

Perc.

Ban.

Band.

75 15

Fl.

Bar. Tpt.

Tbn.

Tba.

Tba.

Perc.

Ban.

Band.

78

Fl.

Bar. Tpt.

Tbn.

Tba.

Tba.

Perc.

Ban.

Band.

81

Fl.

Bar. Tpt.

Tbn.

Tba.

Tba.

Perc.

Ban.

Band.

84

Fl.

Bar. Tpt.

Tbn.

Tba.

Tba.

Perc.

Ban.

Band.

87

Fl. Treble clef, key signature of two flats. Measures 87-89.

Tba. Bass clef. Measures 87-89.

Perc. Percussion clef. Measures 87-89.

Ban. Bass clef. Measures 87-89. Includes fret numbers: 4/0/8, 4/0/8, 4/0/8, 3/1/1, 3/1/1, 3/1/1, 4/1/3, 4/1/3, 4/1/3.

Band. Treble clef. Measures 87-89.

90

Fl. Treble clef, key signature of two flats. Measures 90-92.

Tba. Bass clef. Measures 90-92.

Perc. Percussion clef. Measures 90-92.

Ban. Bass clef. Measures 90-92. Includes fret numbers: 3/1/1, 3/1/1, 3/1/1, 5/1/3, 5/1/3, 5/1/3, 4/3/5, 4/3/5.

Band. Treble clef. Measures 90-92.

93

Fl.
Bar. Tpt.
Tbn.
Tba.
Tba.
Perc.
Ban.
Band.

96

Fl.
Bar. Tpt.
Tbn.
Tba.
Tba.
Perc.
Ban.
Band.

99

Fl.
Bar. Tpt.
Tbn.
Tba.
Tba.
Perc.
Ban.
Band.

102

Fl.
Bar. Tpt.
Tbn.
Tba.
Tba.
Perc.
Ban.
Band.

105

Fl.
Bar. Tpt.
Tbn.
Tba.
Tba.
Perc.
Ban.
Band.

108

Fl.
Bar. Tpt.
Tbn.
Tba.
Tba.
Perc.
Ban.
Band.

111

Fl.
Bar. Tpt.
Tbn.
Tba.
Tba.
Perc.
Ban.
Band.

114

Fl.
Bar. Tpt.
Tbn.
Tba.
Tba.
Perc.
Ban.
Band.

117

Fl.
Bar. Tpt.
Tbn.
Tba.
Tba.
Perc.
Ban.
Band.

120

Fl.
Bar. Tpt.
Tbn.
Tba.
Tba.
Perc.
Ban.
Band.

123

Fl.

Bar. Tpt.

Tbn.

Tba.

Tba.

Perc.

Ban.

Band.

126

Fl.

Bar. Tpt.

Tbn.

Tba.

Tba.

Perc.

Ban.

Band.

129

Fl.

Bar. Tpt.

Tbn.

Tba.

Tba.

Perc.

Ban.

Band.

132

Fl. Bar. Tpt. Tbn. Tba. Perc. Ban. Band.

135

Fl. Bar. Tpt. Tbn. Tba. Perc. Ban. Band.

138

Fl.

Bar. Tpt.

Tbn.

Tba.

Tba.

Perc.

Ban.

Band.

141

Fl.

Bar. Tpt.

Tbn.

Tba.

Tba.

Perc.

Ban.

Band.

144

Fl. Bar. Tpt. Tbn. Tba. Perc. Ban. Band.

147

Fl. Bar. Tpt. Tbn. Tba. Perc. Ban. Band.

150

Fl. Bar. Tpt. Tbn. Tba. Perc. Ban. Band.

153

Fl. Bar. Tpt. Tbn. Tba. Perc. Ban. Band.

156

Fl.

Bar. Tpt.

Tbn.

Tba.

Tba.

Perc.

Ban.

Band.

159

Fl.

Bar. Tpt.

Tbn.

Tba.

Tba.

Perc.

Ban.

Band.

162

Fl.

Bar. Tpt.

Tbn.

Tba.

Tba.

Perc.

Ban.

Band.

165 31

Fl.

Bar. Tpt.

Tbn.

Tba.

Tba.

Perc.

Ban.

Band.

168

Fl.

Bar. Tpt.

Tbn.

Tba.

Tba.

Perc.

Ban.

Band.

171

Fl.
Bar. Tpt.
Tbn.
Tba.
Tba.
Perc.
Ban.
Band.

174

Fl.
Bar. Tpt.
Tbn.
Tba.
Tba.
Perc.
Ban.
Band.

177 33

Fl.

Bar. Tpt.

Tbn.

Tba.

Tba.

Perc.

Ban.

Band.

180

Fl.

Bar. Tpt.

Tbn.

Tba.

Tba.

Perc.

Ban.

Band.

183

Fl.

Tba.

Tba.

Perc.

Ban.

Band.

186

Fl.

Tba.

Tba.

Perc.

Ban.

Band.

189 35

Fl.

Bar. Tpt.

Tbn.

Tba.

Tba.

Perc.

Ban.

Band.

192

Fl.

Bar. Tpt.

Tbn.

Tba.

Tba.

Perc.

Ban.

Band.

195

Fl.

Bar. Tpt.

Tbn.

Tba.

Tba.

Perc.

Ban.

Band.

48

53

58

63

68

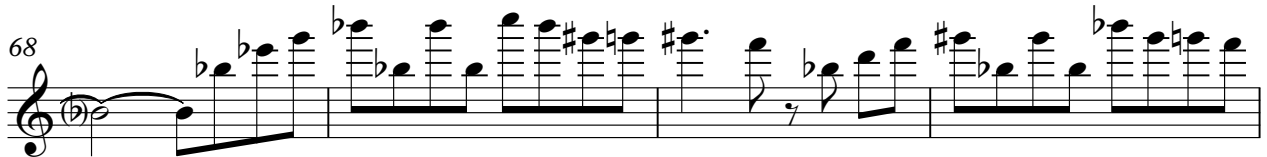

72

76

80

84

88

92 Flute 3

96

100

105

110

115

120

125

129

133

V.S.

Flute

137

142

147

152

157

162

167

171

175

179

Baroque Trumpet Defossez_Emile-Queacuterida

♩ = 200,000000

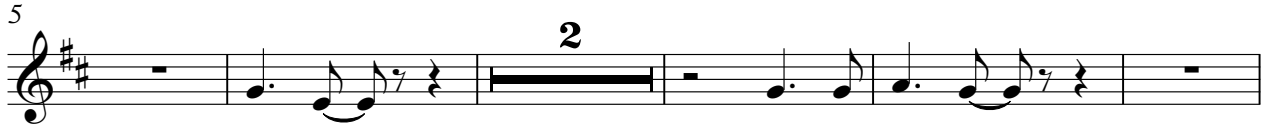

Trombone

68

74

80

85

8

98

2

105

3

113

2

120

3

128

135

Trombone

142

149

158

166

172

178

191

195

44

49

53

58

63

67

71

75

79

83

87

91

95

99

104

108

112

117

121

126

V.S.

130

134

138

142

147

151

156

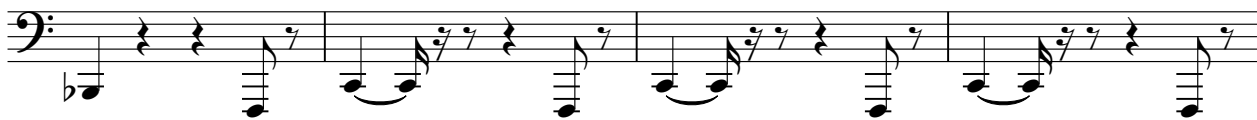

160

164

168

172

176

180

184

188

192

195

Tuba

Defossez_Emile-Queacuterida

♩ = 200,000000

5

10

14

19

23

27

32

36

40

V.S.

44

49

53

58

63

67

72

76

80

84

88

92

96

100

105

109

114

119

123

128

V.S.

132

136

140

145

149

154

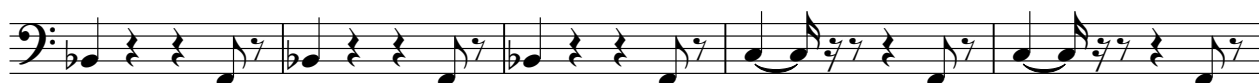

159

163

168

172

176

180

184

188

192

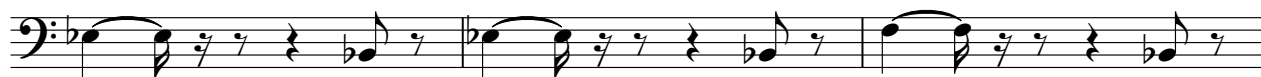

195

Defossez_Emile-Queacuterida

Percussion

♩ = 200,000000

4

7

10

13

16

19

22

25

28

V.S.

61

64

67

70

73

76

79

82

85

88

V.S.

91

94

97

100

103

106

109

112

115

118

121

124

127

130

133

136

139

142

145

148

V.S.

151

154

157

160

163

166

169

172

175

178

181

184

187

190

193

195

Defossez_Emile-Queacuterida

Banjo

♩ = 200,000000

5

9

13

17

21

25

29

33

37

V.S.

121

125

129

133

137

141

145

149

153

157

161

165

169

173

177

181

185

189

193

195

Bandoneon

Defossez_Emile-Queacuterida

♩ = 200,000000

5

10

15

20

25

30

35

39

V.S.

43

48

53

58

63

68

72

76

80

84

88

92

96

100

105

110

115

120

125

V.S.

162

