

Defossez_Emile-SOUVENIR_DE_LENS

♩ = 109,999908

74

72

3-072

4-072

5-057

6-057

7-058

059

9-059

Pc

Gc

5

74

72

3-072

4-072

5-057

6-057

059

9-059

Pc

Gc

9

74

72

3-072

4-072

5-057

6-057

7-058

059

9-059

Pc

Gc

13

74

72

3-072

4-072

5-057

6-057

059

9-059

Pc

Gc

17

74

72

3-072

4-072

5-057

6-057

7-058

059

9-059

Pc

Gc

21

74

72

3-072

4-072

5-057

6-057

059

9-059

Pc

Gc

25

74

72

3-072

4-072

5-057

6-057

7-058

059

9-059

Pc

Gc

6

29

74

72

3-072

4-072

5-057

6-057

7-058

059

9-059

Pc

Gc

Detailed description of the musical score: The score consists of 11 staves. Staves 1-4 are in treble clef. Staff 1 starts at measure 29. Staves 5-7 are empty. Staves 8 and 9 are in bass clef. Staff 10 is labeled 'Pc' and contains a guitar pickup pattern with sixteenth notes and a sixteenth-note chord marked '6'. Staff 11 is labeled 'Gc' and contains a guitar chord pattern with a sixteenth-note chord marked '6' and a bar line at the end.

33

74

72

3-072

4-072

5-057

6-057

7-058

059

9-059

Pc

Gc

6

6

x

37

74

72

3-072

4-072

5-057

6-057

059

9-059

Pc

Gc

41

74

72

3-072

4-072

5-057

6-057

7-058

059

9-059

Pc

Gc

45

74

72

3-072

4-072

5-057

6-057

059

9-059

Pc

Gc

49

74

72

3-072

4-072

5-057

6-057

7-058

059

9-059

Pc

Gc

53

74

72

3-072

4-072

5-057

6-057

059

9-059

Pc

Gc

57

74

72

3-072

4-072

5-057

6-057

7-058

059

9-059

Pc

Gc

6

61

74

72

3-072

4-072

5-057

6-057

7-058

059

9-059

Pc

Gc

6

6

x

This musical score is for guitar and consists of the following parts:

69

74

72

3-072

4-072

5-057

7-058

059

9-059

Pc

Gc

6

73

74

72

3-072

4-072

5-057

7-058

059

9-059

Pc

Gc

77

74

72

3-072

4-072

059

9-059

Pc

Gc

81

74

72

3-072

4-072

5-057

7-058

059

9-059

Pc

Gc

85

74

72

3-072

4-072

5-057

7-058

059

9-059

Pc

Gc

89

74

72

3-072

4-072

5-057

7-058

059

9-059

Pc

Gc

93

74

72

3-072

4-072

5-057

059

9-059

Pc

Gc

97

74

72

3-072

4-072

5-057

6-057

7-058

059

9-059

Pc

Gc

101

74

72

3-072

4-072

5-057

7-058

059

9-059

Pc

Gc

6

105

74

72

3-072

4-072

5-057

7-058

059

9-059

Pc

Gc

109

74

72

3-072

4-072

059

9-059

Pc

Gc

113

74

72

3-072

4-072

5-057

7-058

059

9-059

Pc

Gc

117

74

72

3-072

4-072

5-057

7-058

059

9-059

Pc

Gc

121

74

72

3-072

4-072

5-057

7-058

059

9-059

Pc

Gc

125

74

72

3-072

4-072

5-057

059

9-059

Pc

Gc

x

129

133

74

72

3-072

4-072

5-057

6-057

7-058

059

9-059

Pc

Gc

137

74

72

3-072

4-072

5-057

6-057

7-058

059

9-059

Pc

Gc

142

74

72

3-072

4-072

5-057

6-057

7-058

059

9-059

Pc

Gc

146

150

74

72

3-072

4-072

5-057

6-057

7-058

059

9-059

Pc

Gc

154

74

72

3-072

4-072

5-057

6-057

7-058

059

9-059

Pc

Gc

159

74

72

3-072

4-072

5-057

6-057

7-058

059

9-059

Gc

165

74

72

3-072

4-072

5-057

6-057

7-058

059

9-059

Gc

169

74

72

3-072

4-072

5-057

6-057

7-058

059

9-059

Pc

Gc

173

74

72

3-072

4-072

5-057

6-057

7-058

059

9-059

Pc

Gc

177

74

72

3-072

4-072

5-057

6-057

7-058

059

9-059

Pc

Gc

181

74

72

3-072

4-072

5-057

6-057

7-058

059

9-059

Pc

Gc

185

74

72

3-072

4-072

5-057

6-057

7-058

059

9-059

Pc

Gc

189

74

72

3-072

4-072

5-057

6-057

7-058

059

9-059

Pc

Gc

193

74

72

3-072

4-072

5-057

6-057

7-058

059

9-059

Pc

Gc

197

74

72

3-072

4-072

5-057

6-057

7-058

059

9-059

Pc

Gc

201

74

72

3-072

4-072

5-057

6-057

7-058

059

9-059

Pc

Gc

205

74

72

3-072

4-072

5-057

6-057

7-058

059

9-059

Pc

Gc

209

74

72

3-072

4-072

5-057

6-057

7-058

059

9-059

Pc

Gc

213

74

72

3-072

4-072

5-057

6-057

7-058

059

9-059

Pc

Gc

6

6

217

74

72

3-072

4-072

5-057

6-057

7-058

059

9-059

Pc

Gc

6

6

x

x

220

74

72

3-072

4-072

5-057

6-057

7-058

059

9-059

Pc

Gc

6

224

74

72

3-072

4-072

5-057

6-057

7-058

059

9-059

Pc

Gc

228

74

72

3-072

4-072

5-057

6-057

7-058

059

9-059

Pc

Gc

232

74

72

3-072

4-072

5-057

6-057

7-058

059

9-059

Pc

Gc

236

74

72

3-072

4-072

5-057

6-057

7-058

059

9-059

Pc

Gc

240

74

72

3-072

4-072

5-057

6-057

7-058

059

9-059

Pc

Gc

244

74

72

3-072

4-072

5-057

6-057

7-058

059

9-059

Pc

Gc

6

248

252

74

72

3-072

4-072

5-057

6-057

7-058

059

9-059

Pc

Gc

6

x

256

74

72

3-072

4-072

5-057

7-058

059

9-059

Pc

Gc

6

260

74

72

3-072

4-072

5-057

7-058

059

9-059

Pc

Gc

264

74

72

3-072

4-072

059

9-059

Pc

Gc

268

74

72

3-072

4-072

5-057

7-058

059

9-059

Pc

Gc

272

74

72

3-072

4-072

5-057

7-058

059

9-059

Pc

Gc

276

74

72

3-072

4-072

5-057

7-058

059

9-059

Pc

Gc

280

74

72

3-072

4-072

5-057

6-057

7-058

059

9-059

Pc

Gc

284

74

72

3-072

4-072

5-057

6-057

7-058

059

9-059

Pc

Gc

288

74

72

3-072

4-072

5-057

7-058

059

9-059

Pc

Gc

6

292

74

72

3-072

4-072

5-057

7-058

059

9-059

Pc

Gc

296

74

72

3-072

4-072

059

9-059

Pc

Gc

300

74

72

3-072

4-072

5-057

7-058

059

9-059

Pc

Gc

304

74

72

3-072

4-072

5-057

7-058

059

9-059

Pc

Gc

308

312

316

74

72

3-072

4-072

5-057

6-057

7-058

059

9-059

Pc

Gc

320

74

72

3-072

4-072

5-057

6-057

7-058

059

9-059

Pc

Gc

Defossez_Emile-SOUVENIR_DE_LENS

74

♩ = 109,999908

V.S.

61

67

72

6

77

83

88

93

99

104

6

109

115

120

125

131

137

143

149

155

161

167

V.S.

V.S.

288

6

292

298

304

309

315

320

Defossez_Emile-SOUVENIR_DE_LENS

♩ = 109,999908

7

13

19

26

32

39

45

51

58

V.S.

64

71

77

83

89

95

101

107

113

119

V.S.

V.S.

311

317

321

3-072 Defossez_Emile-SOUVENIR_DE_LENS

♩ = 109,999908

V.S.

67

73

79

86

91

98

104

110

117

123

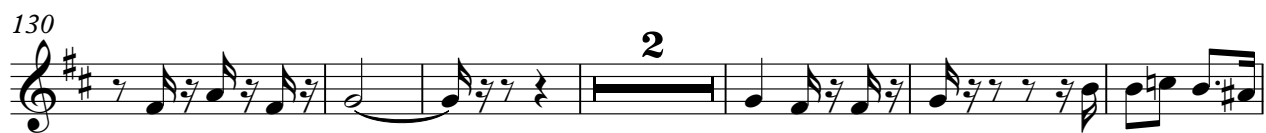

203

210

217

224

230

236

243

249

256

261

268

274

280

287

293

300

306

312

318

4-072 Defossez_Emile-SOUVENIR_DE_LENS

♩ = 109,999908

V.S.

123

130

136

142

148

154

164

171

177

183

V.S.

V.S.

314

320

5-057 Defossez_Emile-SOUVENIR_DE_LENS

♩ = 109,999908

84

92

101

109

122

131

138

147

157

163

169

3

178

3

187

3

196

3

205

3

213

3

222

3

231

3

239

3

250

257

271

279

288

302

310

319

6-057 Defossez_Emile-SOUVENIR_DE_LENS

♩ = 109,999908

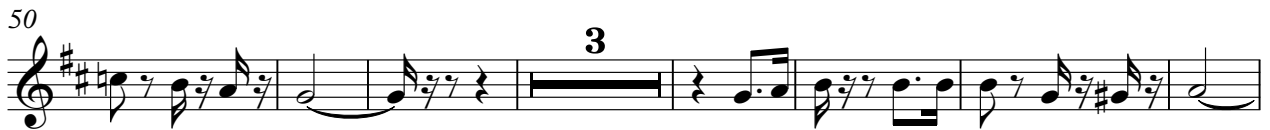
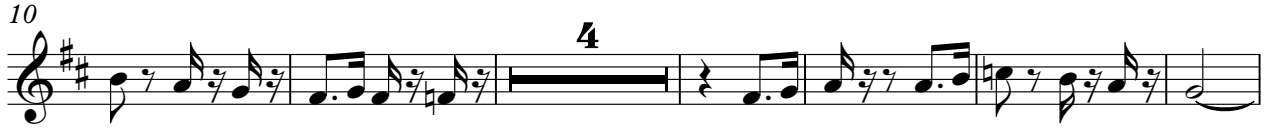

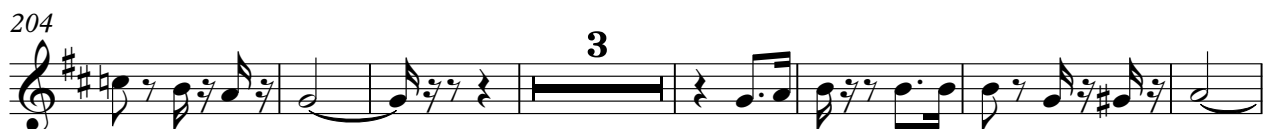
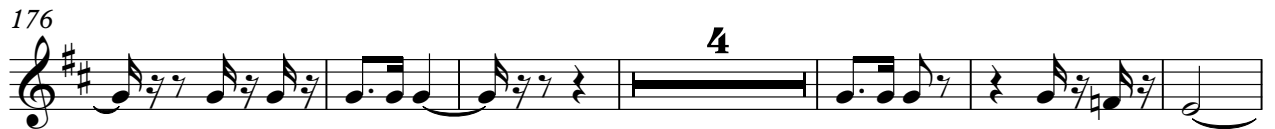

7-058 Defossez_Emile-SOUVENIR_DE_LENS

♩ = 109,999908

97

104

117

125

135

145

155

163

170

183

283

290

303

311

320

Defossez_Emile-SOUVENIR_DE_LENS

♩ = 109,999908

V.S.

70

77

83

89

96

103

110

116

122

129

136

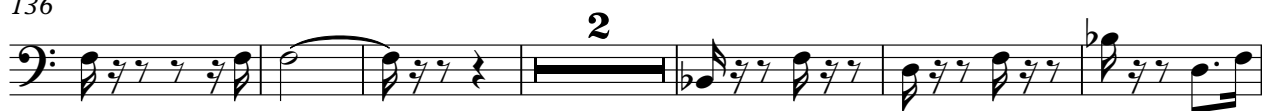

144

151

159

169

175

182

189

196

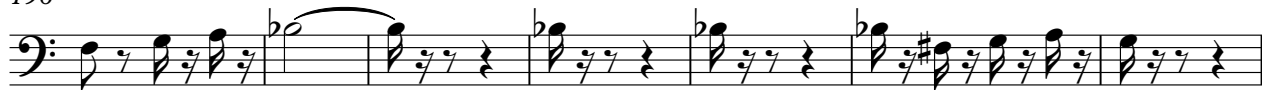

203

V.S.

210

217

224

231

238

245

252

259

265

271

278

284

291

297

303

310

316

320

9-059 Defossez_Emile-SOUVENIR_DE_LENS

♩ = 109,999908

7

14

21

28

35

42

49

56

63

V.S.

70

78

84

92

98

105

112

118

126

132

138

144

150

156

167

174

180

187

193

200

V.S.

207

214

221

228

235

242

249

256

264

270

Pc Defossez_Emile-SOUVENIR_DE_LENS

♩ = 109,999908

9

17

26

32

37

45

53

61

66

V.S.

73

82

91

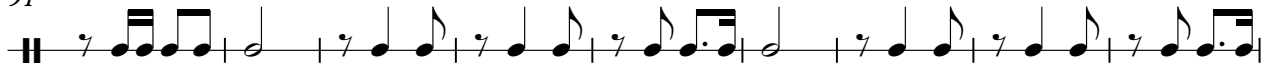

100

109

118

127

136

145

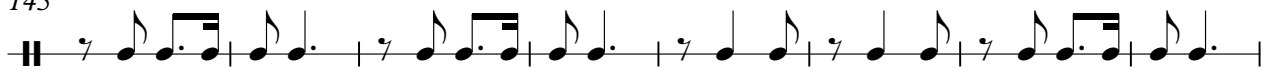

153

14

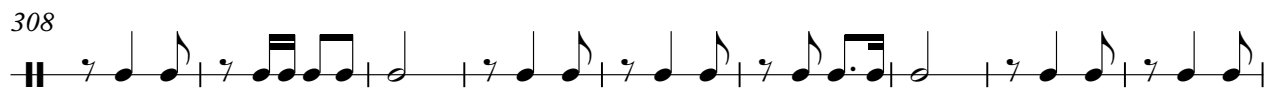
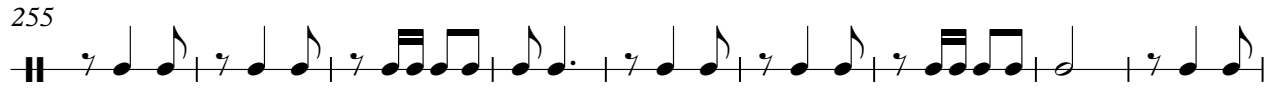

Gc

Defossez_Emile-SOUVENIR_DE_LENS

♩ = 109,999908

13

25

36

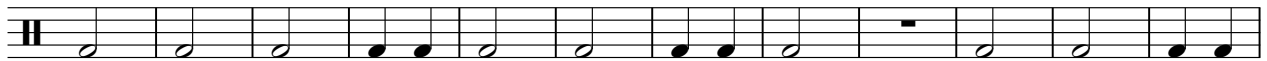

48

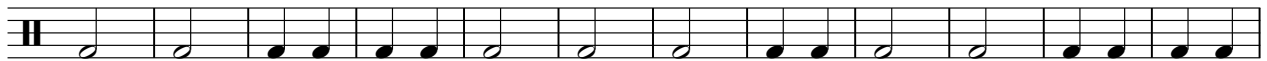

60

71

82

93

104

V.S.

