

Defossez_Emile-VIVE_ERIK

♩ = 104,000015

- 1-073**: Treble clef, 2/4 time signature. Features a melodic line with triplet markings.
- 3-072**: Treble clef, 2/4 time signature. Features a rhythmic accompaniment of eighth notes.
- 4-072**: Treble clef, 2/4 time signature. Features a rhythmic accompaniment of eighth notes.
- 7-068**: Treble clef, 2/4 time signature. Features a rhythmic accompaniment of eighth notes.
- 5-057**: Treble clef, 2/4 time signature. Features a rhythmic accompaniment of eighth notes.
- 6-057**: Treble clef, 2/4 time signature. Features a rhythmic accompaniment of eighth notes.
- 8-026**: Bass clef, 2/4 time signature. Features a rhythmic accompaniment of eighth notes.
- 2-022**: Treble clef, 2/4 time signature. Features a melodic line with triplet markings.

2

6

3-072

4-072

7-068

8-026

Perc.

2-022

11

3-072

4-072

7-068

8-026

Perc.

2-022

16

3-072

4-072

7-068

8-026

Perc.

2-022

21

1-073

4-072

7-068

5-057

6-057

8-026

Perc.

2-022

26

1-073

4-072

7-068

5-057

6-057

8-026

Perc.

2-022

31

1-073

4-072

7-068

5-057

6-057

8-026

Perc.

2-022

36

1-073

3-072

4-072

7-068

8-026

Perc.

2-022

41

3-072

4-072

7-068

8-026

Perc.

2-022

46

3-072

4-072

7-068

8-026

Perc.

2-022

51

1-073

3-072

4-072

7-068

5-057

8-026

Perc.

Perc.

2-022

56

1-073

4-072

7-068

5-057

8-026

Perc.

Perc.

2-022

61

4-072

7-068

8-026

Perc.

Perc.

2-022

66

4-072

7-068

8-026

Perc.

Perc.

2-022

71

1-073

4-072

7-068

5-057

6-057

8-026

Perc.

Perc.

2-022

76

1-073

4-072

7-068

5-057

6-057

8-026

Perc.

Perc.

2-022

81

1-073

4-072

7-068

5-057

6-057

8-026

Perc.

Perc.

2-022

3

86

1-073
4-072
7-068
5-057
6-057
8-026
Perc.
Perc.
2-022

91

4-072
7-068
8-026
Perc.
2-022

96

4-072

7-068

8-026

Perc.

2-022

101

1-073

3-072

4-072

7-068

5-057

6-057

8-026

Perc.

Perc.

2-022

106

1-073

3-072

4-072

7-068

5-057

6-057

8-026

Perc.

Perc.

2-022

111

3-072

4-072

7-068

8-026

Perc.

2-022

116

3-072

4-072

7-068

8-026

Perc.

2-022

121

1-073

3-072

4-072

7-068

5-057

6-057

8-026

Perc.

2-022

126

1-073

4-072

7-068

5-057

6-057

8-026

Perc.

2-022

131

1-073

4-072

7-068

5-057

6-057

8-026

Perc.

2-022

136

1-073

4-072

7-068

5-057

6-057

8-026

Perc.

2-022

141

3-072

4-072

7-068

8-026

Perc.

2-022

146

3-072

4-072

7-068

8-026

Perc.

2-022

151

3-072

4-072

7-068

8-026

Perc.

2-022

154

3-072

4-072

7-068

8-026

Perc.

2-022

Defossez_Emile-VIVE_ERIK

1-073

♩ = 104,000015

16

21

26

31

35

16

54

16

74

81

87

17

107

16

125

130

135

139

Defossez_Emile-VIVE_ERIK

♩ = 104,000015

105

110

116

121

16

141

147

152

Defossez_Emile-VIVE_ERIK

4-072

♩ = 104,000015

6

12

17

22

27

32

37

43

48

V.S.

53

59

64

69

76

84

90

95

100

105

110

116

121

126

131

136

141

147

152

Defossez_Emile-VIVE_ERIK

7-068

$\text{♩} = 104,000015$

57

64

71

80

90

96

103

112

117

123

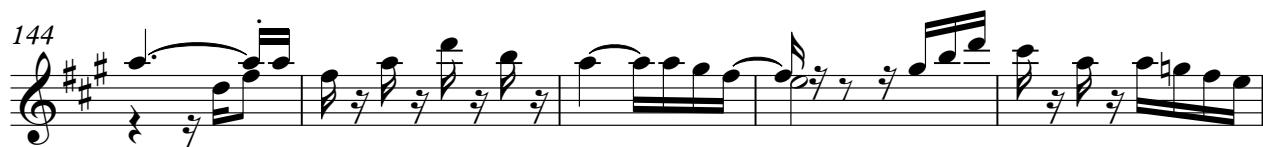

Defossez_Emile-VIVE_ERIK

♩ = 104,000015

16

21

3

34

19

57

16

2

78

2

86

18

108

16

3

130

3

3

19

Defossez_Emile-VIVE_ERIK

6-057

♩ = 104,000015

16

21 3 3 3

33 39 2

77 2

83 2 18

106 16

126 3 3

134 3 19

Defossez_Emile-VIVE_ERIK

8-026

♩ = 104,000015

6

12

17

22

27

32

37

43

48

V.S.

53

58

63

68

73

77

81

85

90

95

154

Percussion

Defossez_Emile-VIVE_ERIK

♩ = 104,000015

48

56

64

72

79

86

15

105

48

Percussion

Defossez_Emile-VIVE_ERIK

♩ = 104,000015

11

22

33

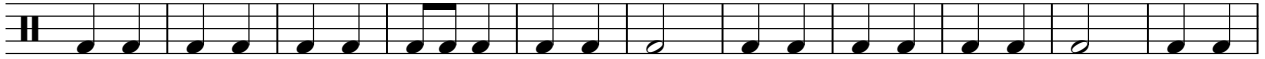

44

55

66

77

87

98

V.S.

108

119

130

141

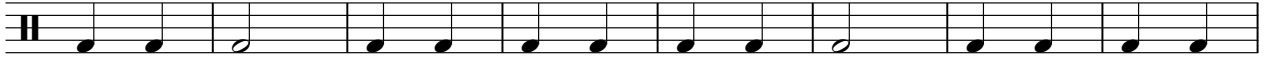

149

Defossez_Emile-VIVE_ERIK

2-022

♩ = 104,000015

6

11

16

21

26

30

34

39

44

V.S.

49

54

59

64

69

75

81

88

93

98

153

