

Defossez_Emile-VIVE_LA_FANFARE

♩ = 104,000015

073 Sop.aigu
072 Sop.Médium
072 Alyi
059 Baryton
057 Clairs aigus
058 Clairs graves
059 Basse
059 CBasse
User Pc
User Gc

7
073 Sop.aigu
072 Sop.Médium
072 Alyi
059 Baryton
057 Clairs aigus
058 Clairs graves
059 Basse
059 CBasse
User Pc
User Gc

13

073 Sop.aigu
072 Sop.Médium
072 Alyi
059 Baryton
057 Clairs aigus
058 Clairs graves
059 Basse
059 CBasse
User Pc
User Gc

19

073 Sop.aigu
072 Sop.Médium
072 Alyi
059 Baryton
057 Clairs aigus
058 Clairs graves
059 Basse
059 CBasse
User Pc
User Gc

26

073 Sop.aigu

072 Sop.Médium

059 Baryton

057 Clairs aigus

058 Clairs graves

059 Basse

059 CBasse

User Pc

User Gc

33

073 Sop.aigu

072 Sop.Médium

059 Baryton

057 Clairs aigus

058 Clairs graves

059 Basse

059 CBasse

User Pc

User Gc

53

073 Sop.aigu

072 Sop.Médium

072 Alyi

059 Baryton

057 Clairs aigus

058 Clairs graves

059 Basse

059 CBasse

User Pc

User Gc

59

073 Sop.aigu

072 Sop.Médium

072 Alyi

059 Baryton

057 Clairs aigus

058 Clairs graves

059 Basse

059 CBasse

User Pc

User Gc

65

073 Sop.aigu

072 Sop.Médium

072 Alyi

059 Baryton

057 Clairs aigus

058 Clairs graves

059 Basse

059 CBasse

User Pc

User Gc

71

073 Sop.aigu

072 Sop.Médium

072 Alyi

059 Baryton

057 Clairs aigus

058 Clairs graves

059 Basse

059 CBasse

User Pc

User Gc

76

073 Sop.aigu

072 Sop.Médium

072 Alyi

059 Baryton

057 Clairs aigus

058 Clairs graves

059 Basse

059 CBasse

User Pc

User Gc

82

073 Sop.aigu

072 Sop.Médium

072 Alyi

059 Baryton

057 Clairs aigus

058 Clairs graves

059 Basse

059 CBasse

User Pc

User Gc

88

073 Sop.aigu

072 Sop.Médium

072 Alyi

059 Baryton

057 Clairs aigus

058 Clairs graves

059 Basse

059 CBasse

User Pc

User Gc

94

073 Sop.aigu

072 Sop.Médium

072 Alyi

059 Baryton

057 Clairs aigus

058 Clairs graves

059 Basse

059 CBasse

User Pc

User Gc

101

073 Sop.aigu
072 Sop.Médium
072 Alyi
059 Baryton
057 Clairs aigus
058 Clairs graves
059 Basse
059 CBasse
User Pc
User Gc

109

073 Sop.aigu
072 Sop.Médium
072 Alyi
059 Baryton
059 Basse
059 CBasse
User Gc

117

073 Sop.aigu

072 Sop.Médium

072 Alyi

059 Baryton

057 Clairs aigus

058 Clairs graves

059 Basse

059 CBasse

User Pc

User Gc

123

073 Sop.aigu

072 Sop.Médium

072 Alyi

059 Baryton

057 Clairs aigus

058 Clairs graves

059 Basse

059 CBasse

User Pc

User Gc

129

073 Sop.aigu

072 Sop.Médium

072 Alyi

059 Baryton

057 Clairs aigus

058 Clairs graves

059 Basse

059 CBasse

User Pc

User Gc

136

073 Sop.aigu

072 Sop.Médium

072 Alyi

059 Baryton

057 Clairs aigus

058 Clairs graves

059 Basse

059 CBasse

User Pc

User Gc

143

073 Sop.aigu

072 Sop.Médium

072 Alyi

059 Baryton

057 Clairs aigus

058 Clairs graves

059 Basse

059 CBasse

User Pc

User Gc

149

073 Sop.aigu

072 Sop.Médium

072 Alyi

059 Baryton

057 Clairs aigus

058 Clairs graves

059 Basse

059 CBasse

User Pc

User Gc

155

073 Sop.aigu
072 Sop.Médium
072 Alyi
059 Baryton
057 Clairs aigus
058 Clairs graves
059 Basse
059 CBasse
User Pc
User Gc

161

073 Sop.aigu
072 Sop.Médium
072 Alyi
059 Baryton
057 Clairs aigus
058 Clairs graves
059 Basse
059 CBasse
User Pc
User Gc

168

073 Sop.aigu

072 Sop.Médium

059 Baryton

057 Clairs aigus

058 Clairs graves

059 Basse

059 CBasse

User Pc

User Gc

175

073 Sop.aigu

072 Sop.Médium

059 Baryton

057 Clairs aigus

058 Clairs graves

059 Basse

059 CBasse

User Pc

User Gc

182

073 Sop.aigu

072 Sop.Médium

072 Alyi

059 Baryton

057 Clairs aigus

058 Clairs graves

059 Basse

059 CBasse

User Pc

User Gc

189

073 Sop.aigu

072 Sop.Médium

072 Alyi

059 Baryton

057 Clairs aigus

058 Clairs graves

059 Basse

059 CBasse

User Pc

User Gc

195

073 Sop.aigu
072 Sop.Mésium
072 Alyi
059 Baryton
057 Clairs aigus
058 Clairs graves
059 Basse
059 CBasse
User Pc
User Gc

201

073 Sop.aigu
072 Sop.Mésium
072 Alyi
059 Baryton
057 Clairs aigus
058 Clairs graves
059 Basse
059 CBasse
User Pc
User Gc

207

073 Sop.aigu

072 Sop.Médium

072 Alyi

059 Baryton

057 Clairs aigus

058 Clairs graves

059 Basse

059 CBasse

User Pc

User Gc

213

073 Sop.aigu

072 Sop.Médium

072 Alyi

059 Baryton

057 Clairs aigus

058 Clairs graves

059 Basse

059 CBasse

User Pc

User Gc

218

073 Sop.aigu
072 Sop.Médium
072 Alyi
059 Baryton
057 Clairs aigus
058 Clairs graves
059 Basse
059 CBasse
User Pc
User Gc

224

073 Sop.aigu
072 Sop.Médium
072 Alyi
059 Baryton
057 Clairs aigus
058 Clairs graves
059 Basse
059 CBasse
User Pc
User Gc

230

073 Sop.aigu

072 Sop.Médium

072 Alyi

059 Baryton

057 Clairs aigus

058 Clairs graves

059 Basse

059 CBasse

User Pc

User Gc

235

073 Sop.aigu

072 Sop.Médium

072 Alyi

059 Baryton

057 Clairs aigus

058 Clairs graves

059 Basse

059 CBasse

User Pc

User Gc

Defossez_Emile-VIVE_LA_FANFARE

073 Sop.aigu

♩ = 104,000015

V.S.

64

6 6 6 6

68

68

73

6 6 6 6

76

76

81

6 6 6 6

84

84

90

90

95

95

100

100

106

106

112

119

125

132

138

144

149

155

163

169

176

184

191

197

201

206

210

215

218

223

226

232

236

Defossez_Emile-VIVE_LA_FANFARE

072 Sop.Médium

♩ = 104,000015

7

15

23

31

39

47

55

62

69

V.S.

76

83

91

97

104

111

117

125

132

138

145

151

159

167

175

183

191

199

206

213

V.S.

220

227

234

072 Alyi Defossez_Emile-VIVE_LA_FANFARE

♩ = 104,000015

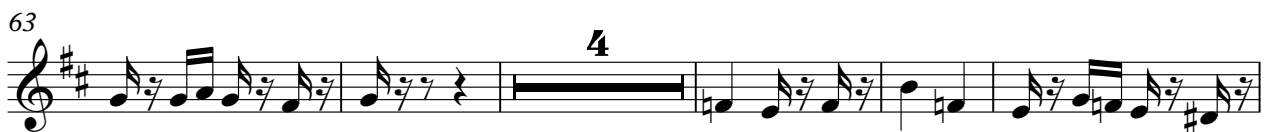

85

92

99

105

111

117

125

131

137

143

151

157

163

184

190

196

205

214

227

234

Defossez_Emile-VIVE_LA_FANFARE

059 Baryton

♩ = 104,000015

7

12

19

26

33

40

46

53

57

61

66

72

79

85

91

97

103

109

115

186

193

199

206

212

218

224

230

236

Defossez_Emile-VIVE_LA_FANFARE

057 Clairs aigus

♩ = 104,000015

52

57

63

68

73

79

84

90

95

100

16

186

191

198

203

208

214

219

224

230

235

238

Defossez_Emile-VIVE_LA_FANFARE

058 Clairs graves

♩ = 104,000015

143

150

157

164

172

180

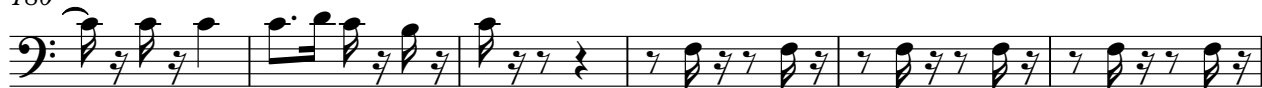

186

193

198

203

209

215

222

229

235

059 Basse Defossez_Emile-VIVE_LA_FANFARE

♩ = 104,000015

V.S.

76

84

93

100

107

113

119

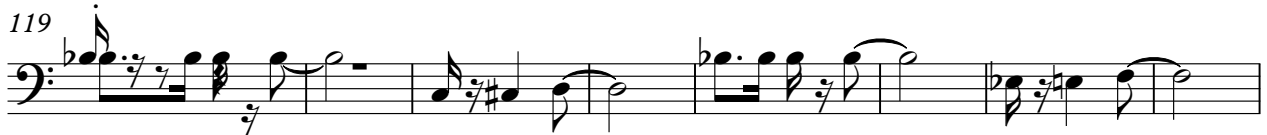

127

134

141

149

156

162

170

178

186

192

198

206

214

V.S.

222

230

236

Defossez_Emile-VIVE_LA_FANFARE

059 CBasse

♩ = 104,000015

8

14

19

26

34

42

48

54

60

V.S.

136

142

150

156

161

168

176

184

190

196

V.S.

User Pc Defossez_Emile-VIVE_LA_FANFARE

♩ = 104,000015 6

2/4

7

15

23

30

37

44

52

60

69

V.S.

78

87

94

103

122

126

133

142

148

156

164

171

178

185

193

201

209

217

225

233

4

User Pc

237

User Gc Defossez_Emile-VIVE_LA_FANFARE

♩ = 104,000015

12

23

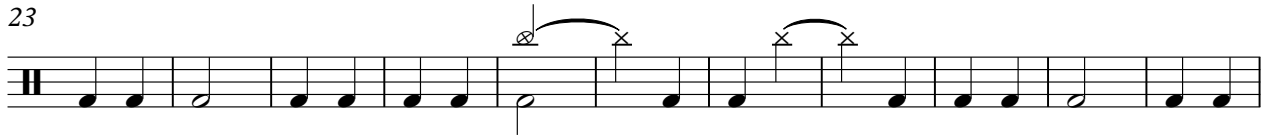

34

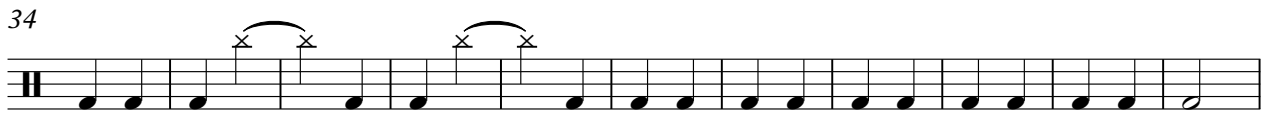

45

56

67

78

86

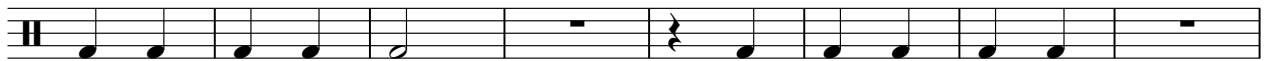

94

105

116

127

138

149

160

171

182

193

204

215

226

234

