

Defossez_Emile-VIVE_RAOUL

$\text{♩} = 100,000000$

068

057

059

Percussion $\frac{2}{4}$

Percussion $\frac{2}{4}$

022

106

5

068

059

Perc. $\frac{2}{4}$

Perc. $\frac{2}{4}$

022

106

9

068

059

Perc.

Perc.

022

106

13

068

059

Perc.

Perc.

022

106

17

068

059

Perc.

Perc.

022

106

21

068

059

Perc.

Perc.

022

106

25

068

059

Perc.

Perc.

022

106

29

068

059

Perc.

Perc.

022

106

33

068

057

059

Perc.

Perc.

022

106

37

068

057

059

Perc.

Perc.

022

106

41

068

057

059

Perc.

Perc.

022

106

45

068

057

059

Perc.

Perc.

022

106

49

068

057

059

Perc.

Perc.

022

106

53

068

059

Perc.

Perc.

022

106

57

068

059

Perc.

Perc.

022

106

61

068

059

Perc.

Perc.

022

106

65

068

057

059

Perc.

Perc.

022

106

69

068

057

059

Perc.

Perc.

022

106

73

068

059

Perc.

Perc.

022

106

77

068

059

Perc.

Perc.

022

106

81

068

059

Perc.

Perc.

022

106

85

068

059

Perc.

Perc.

022

106

89

068

059

Perc.

Perc.

022

106

93

068

059

Perc.

Perc.

022

106

97

068

059

Perc.

Perc.

022

106

101

068

057

059

Perc.

Perc.

022

106

106

068

059

Perc.

Perc.

022

106

110

068

059

Perc.

Perc.

022

106

114

068

059

Perc.

Perc.

022

106

118

068

059

Perc.

Perc.

022

106

122

068

059

Perc.

Perc.

022

106

126

068

059

Perc.

Perc.

022

106

130

068

059

Perc.

Perc.

022

106

134

068

057

059

Perc.

Perc.

022

106

138

068

057

059

Perc.

Perc.

022

106

142

068

057

059

Perc.

Perc.

022

106

146

068

057

059

Perc.

Perc.

022

106

150

068

057

059

Perc.

Perc.

022

106

154

068

059

Perc.

Perc.

022

106

158

068

059

Perc.

Perc.

022

106

162

068

059

Perc.

Perc.

022

106

166

068

059

Perc.

Perc.

022

106

068

059

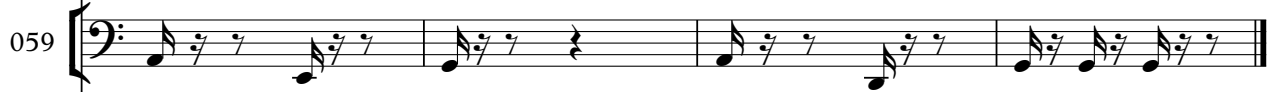

Perc.

Perc.

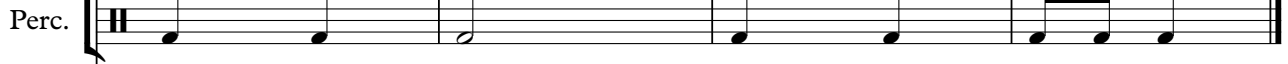

022

106

Defossez_Emile-VIVE_RAOUL

068

♩ = 100,000000

1

8

15

24

31

37

42

46

51

59

V.S.

67

73

80

87

94

102

110

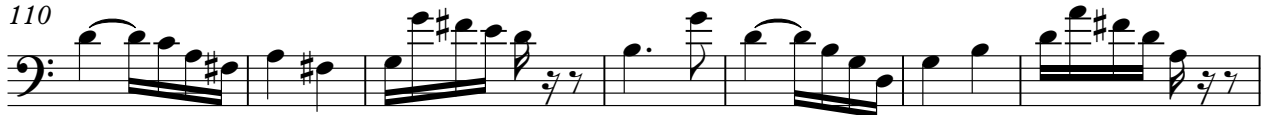

117

126

133

Defossez_Emile-VIVE_RAOUL

057

♩ = 100,000000

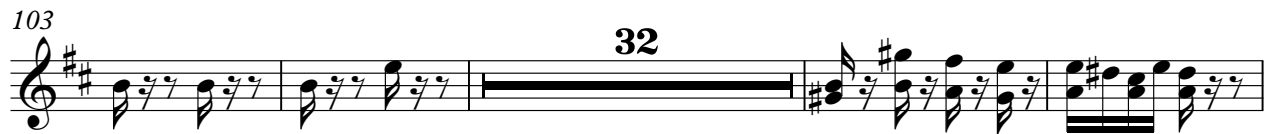

Defossez_Emile-VIVE_RAOU

♩ = 100,000000

7

13

19

25

31

36

40

44

48

V.S.

53

59

65

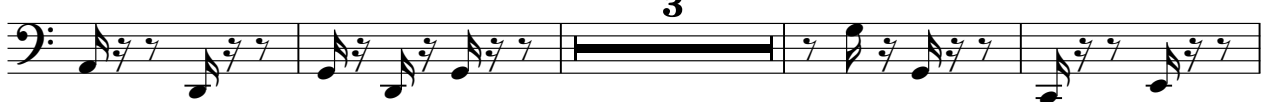

72

77

82

87

92

97

102

160

166

170

82

90

98

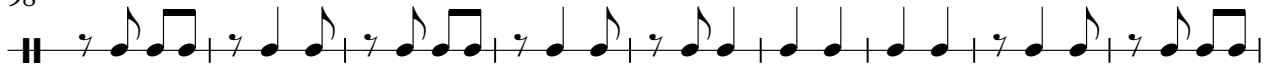

107

115

123

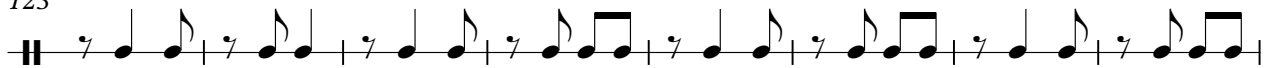

131

139

147

155

Percussion

Defossez_Emile-VIVE_RAOUL

♩ = 100,000000

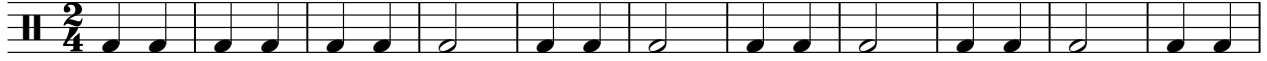

12

23

34

45

56

68

79

90

101

V.S.

Defossez_Emile-VIVE_RAOUL

022

♩ = 100,000000

V.S.

104

109

114

119

124

130

135

140

145

150

V.S.

155

161

166

170

Defossez_Emile-VIVE_RAOUL

106

♩ = 100,000000

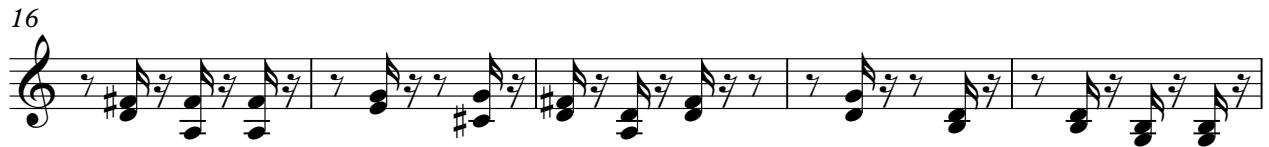

V.S.

49

54

59

64

69

74

79

84

89

94

99

104

109

114

119

124

129

134

139

143

V.S.

147

151

156

161

166

170

