

Defossez_Emile-LA_PETITE_EGLISE

♩ = 113,999954

Flute

Clarinet in Bb

Clarinet in Bb

Tuba

Tuba

Percussion

Percussion

FX 3 (Crystal)

7

Fl.

Cl.

Cl.

Tba.

Tba.

Perc.

Perc.

11

Fl.

Cl.

Cl.

Bar. Tpt.

Tbn.

Tba.

Tba.

Perc.

Perc.

15

Fl.

Cl.

Cl.

Bar. Tpt.

Tbn.

Tba.

Tba.

Perc.

Perc.

19

Fl.

Cl.

Cl.

Bar. Tpt.

Tbn.

Tba.

Tba.

Perc.

Perc.

23

Fl.
Cl.
Cl.
Bar. Tpt.
Tba.
Tba.
Perc.
Perc.

27

Fl.
Cl.
Cl.
Bar. Tpt.
Tba.
Tba.
Perc.
Perc.

30

Fl.
Cl.
Cl.
Bar. Tpt.
Tbn.
Tba.
Perc.

33

Fl.
Cl.
Cl.
Bar. Tpt.
Tbn.
Tba.
Perc.

36

Fl.
Cl.
Cl.
Bar. Tpt.
Tbn.
Tba.
Tba.
Perc.
Perc.

40

Fl.
Cl.
Cl.
Tba.
Tba.
Perc.
Perc.

44

Fl.

Cl.

Cl.

Bar. Tpt.

Tbn.

Tba.

Tba.

Perc.

Perc.

48

Fl.

Cl.

Cl.

Bar. Tpt.

Tbn.

Tba.

Tba.

Perc.

Perc.

52

Fl.

Cl.

Cl.

Bar. Tpt.

Tbn.

Tba.

Tba.

Perc.

Perc.

56

Fl.
Cl.
Cl.
Bar. Tpt.
Tba.
Tba.
Perc.
Perc.

60

Fl.
Cl.
Cl.
Bar. Tpt.
Tba.
Tba.
Perc.

63

Fl.

Cl.

Cl.

Bar. Tpt.

Tba.

Tba.

Perc.

FX 3

Flute

Defossez_Emile-LA_PETITE_EGLISE

♩ = 113,999954

4

9

14

19

25

30

34

39

45

50

V.S.

2

Flute

55

60

3

Defossez_Emile-LA_PETITE_EGLISE

Clarinet in B \flat

$\text{♩} = 113,999954$

V.S.

2

Clarinet in B \flat

49

54

59

62

Defossez_Emile-LA_PETITE_EGLISE

Clarinet in B \flat

$\text{♩} = 113,999954$

V.S.

Clarinet in B♭

42

46

50

54

58

61

Defossez_Emile-LA_PETITE_EGLISE

Baroque Trumpet

♩ = 113,999954

12

16

20

27

30

34

38

49

54

61

Trombone Defossez_Emile-LA_PETITE_EGLISE

♩ = 113,999954

12

16

20

8

31

34

37

7

48

51

14

Tuba Defossez_Emile-LA_PETITE_EGLISE

♩ = 113,999954

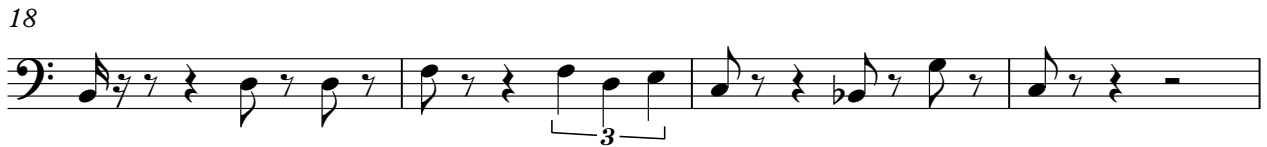

V.S.

2

Tuba

44

48

52

56

60

63

Tuba Defossez_Emile-LA_PETITE_EGLISE

♩ = 113,999954

2

Tuba

38

42

46

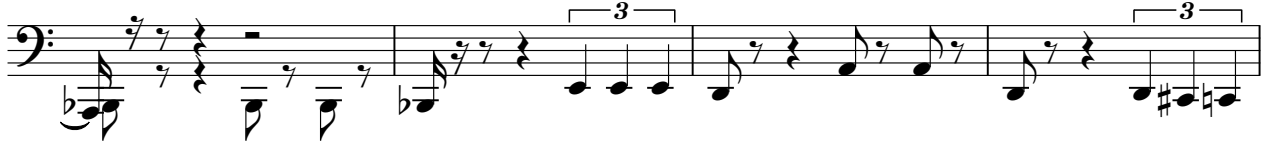

50

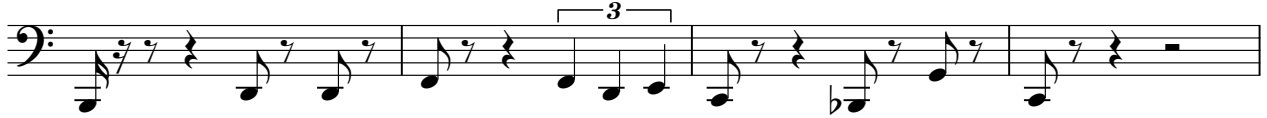

54

58

62

Percussion Defossez_Emile-LA_PETITE_EGLISE

♩ = 113,999954

5

9

14

19

24

28

8

39

43

48

53

V.S.

2

Percussion

57

Percussion Defossez_Emile-LA_PETITE_EGLISE

♩ = 113,999954
5

11

17

23

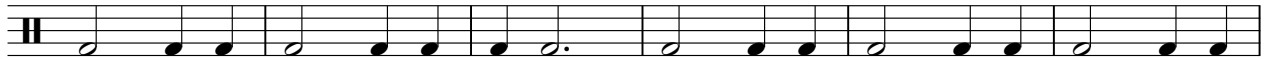

29

35

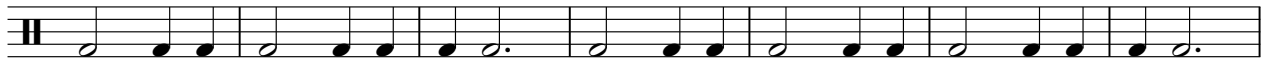

42

48

54

60

Defossez_Emile-LA_PETITE_EGLISE

FX 3 (Crystal)

♩ = 113,999954

59

64