

Defossez_Emile-CANTIQUÉ

♩ = 69,999985

1-74
2-72
5-72/3
9-43
40-44

♩ = 69,999985

5

1-74
2-72
5-72/3
9-43
40-44

10

1-74
2-72
5-72/3
9-43
40-44

15

♩ = 60,000000 ♩ = 69,999985

1-74

2-72

4-72/2

5-72/3

3-57

6-57/2

7-58

Perc.

8-

9-43

40-44

♩ = 60,000000 ♩ = 69,999985

18

1-74

2-72

4-72/2

5-72/3

3-57

6-57/2

7-58

Perc.

8-

9-43

40-44

20

1-74

2-72

4-72/2

5-72/3

3-57

6-57/2

7-58

Perc. 6 6 6 6 6 6 6 6

8-

9-43

40-44

22

1-74

2-72

4-72/2

5-72/3

3-57

6-57/2

7-58

Perc.

8-

9-43

40-44

26

1-74
2-72
4-72/2
5-72/3
3-57
Perc.
Perc.
9-43
40-44

31 ♪ = 64,999992 ♪ = 60,000000 ♪ = 69,999985

1-74
2-72
4-72/2
5-72/3
Perc.
Perc.
9-43
40-44

♪ = 64,999992 ♪ = 60,000000 ♪ = 69,999985

36

1-74
2-72
5-72/3
9-43
40-44

40

$\text{♩} = 64,999992$

1-74
2-72
5-72/3
9-43
40-44

$\text{♩} = 64,999992$

44

$\text{♩} = 60,000000$ $\text{♩} = 69,999985$

1-74
2-72
5-72/3
9-43
40-44

$\text{♩} = 60,000000$ $\text{♩} = 69,999985$

49 $\text{♩} = 60,000000$

1-74

2-72

5-72/3

9-43 $\text{♩} = 60,000000$

40-44

Defossez_Emile-CANTIQUE

1-74

♩ = 69,999985

8

15 ♩ = 60,000000 ♩ = 69,999985

22

29 ♩ = 64,999992 ♩ = 60,000000 ♩ = 69,999985

36

42 ♩ = 64,999992 ♩ = 60,000000 ♩ = 69,999985

47 ♩ = 60,000000

Defossez_Emile-CANTIQU

4-72/2

♪ = 69,999985 ♪ = 60,000000 ♪ = 69,999985

15

21

28 ♪ = 64,999992 ♪ = 60,000000

33 ♪ = 69,999985 ♪ = 64,999992 ♪ = 60,000000 ♪ = 69,999985 ♪ = 60,000000

10 **6** **2**

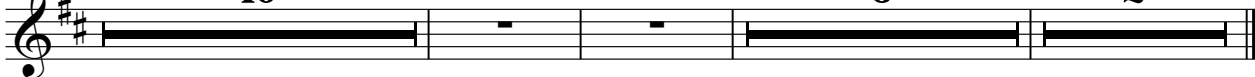

Defossez_Emile-CANTIQUE

5-72/3

♩ = 69,999985

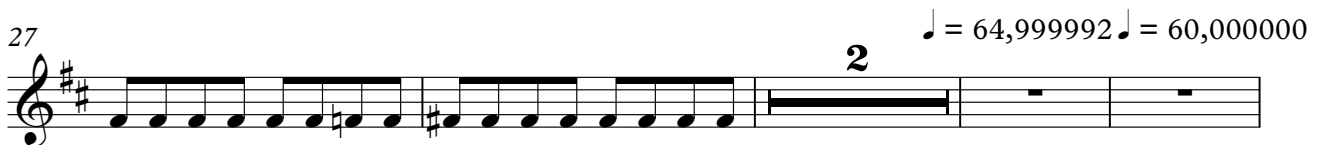

2

5-72/3

33 ♩ = 69,999985

37

41

♩ = 64,999992

♩ = 60,000000

45 ♩ = 69,999985

49

♩ = 60,000000

Defossez_Emile-CANTIQUE

3-57

♩ = 69,999985 ♩ = 60,000000 ♩ = 69,999985

15

20

26

♩ = 64,999992 ♩ = 60,000000

2

33

♩ = 69,999985 ♩ = 64,999992 ♩ = 60,000000 ♩ = 69,999985 ♩ = 60,000000

10 **6** **2**

6-57/2

Defossez_Emile-CANTIQUE

♩ = 69,999985 ♩ = 60,000000 ♩ = 69,999985

15

21

♩ = 64,999992 ♩ = 60,000000

8

33

♩ = 69,999985 ♩ = 64,999992 ♩ = 60,000000 ♩ = 69,999985 ♩ = 60,000000

10 **6** **2**

Defossez_Emile-CANTIQUE

8-

♩ = 69,999985 ♩ = 60,000000 ♩ = 69,999985

15

8-20

21

♩ = 64,999992 ♩ = 60,000000

8

21-28

♩ = 69,999985 ♩ = 64,999992 ♩ = 60,000000 ♩ = 69,999985 ♩ = 60,000000

10 **6** **2**

29-34

Defossez_Emile-CANTIQUE

♩ = 69,999985

8

15

♩ = 60,000000 ♩ = 69,999985

21

6

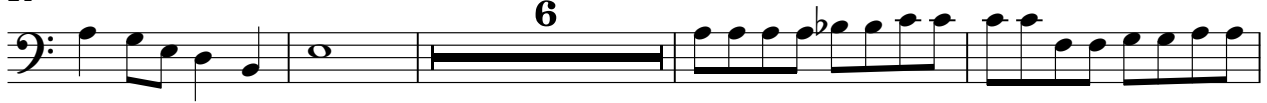

31

♩ = 64,999992

♩ = 60,000000

♩ = 69,999985

37

42

♩ = 64,999992

♩ = 60,000000

♩ = 69,999985

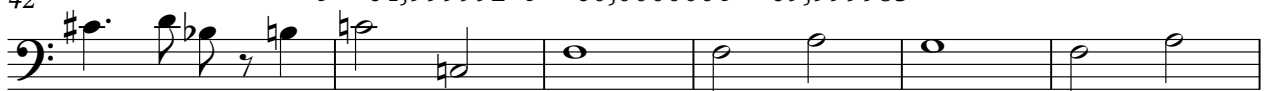

48

♩ = 60,000000

