

# fossez\_Emile-JE\_PRENDS\_LE\_TEMPS\_COMME\_IL\_VIEN

♩ = 180,000183

The musical score is written in 4/4 time and consists of the following parts:

This musical score is for guitar and includes several parts:

- 1-073**: Treble clef, starting with a triplet of eighth notes.
- 2-072**: Treble clef, featuring a melodic line with various intervals.
- 3-072**: Treble clef, containing a complex, multi-voiced texture.
- 057**: Treble clef, continuing the melodic development.
- 058**: Bass clef, providing a harmonic and rhythmic foundation.
- 9-099**: Bass clef, featuring a steady eighth-note accompaniment.
- 8-27**: Treble clef, containing a block of chords with some sustained notes.
- 8-033**: Treble clef, featuring a melodic line with a final cadence.

5

1-073

2-072

3-072

057

9-099

Perc.

Perc.

8-27

8-033

11

1-073

2-072

3-072

058

9-099

Perc.

Perc.

8-27

8-033

14

1-073

2-072

3-072

057

9-099

Perc.

Perc.

8-27

8-033

17

1-073

2-072

3-072

057

058

9-099

Perc.

Perc.

8-27

8-033

19

1-073

2-072

3-072

058

9-099

Perc.

Perc.

8-27

8-033

21

1-073

2-072

3-072

057

058

9-099

Perc.

Perc.

99

8-27

8-033

23

1-073

2-072

3-072

057

058

9-099

Perc.

Perc.

8-27

8-033

25

1-073

2-072

3-072

057

9-099

Perc.

Perc.

99

8-27

8-033

27

1-073

2-072

3-072

057

058

9-099

Perc.

Perc.

8-27

8-033

29

1-073

2-072

3-072

057

058

9-099

Perc.

Perc.

99

8-27

8-033

31

1-073

2-072

3-072

057

058

9-099

Perc.

Perc.

8-27

8-033

6

33

1-073

2-072

3-072

057

9-099

Perc.

Perc.

99

8-27

8-033

35

1-073

2-072

3-072

057

058

9-099

Perc.

Perc.

8-27

8-033

38

1-073

2-072

3-072

057

058

9-099

Perc.

Perc.

8-27

8-033

41

1-073

2-072

3-072

057

058

9-099

Perc.

Perc.

8-27

8-033

44

1-073

2-072

3-072

057

058

9-099

Perc.

Perc.

8-27

8-033

Detailed description of the musical score: The score is for a guitar and percussion ensemble. It consists of nine staves. The first three staves are guitar parts: 1-073 (treble clef), 2-072 (treble clef), and 3-072 (bass clef). The next three staves are a bass line: 057 (treble clef), 058 (bass clef), and 9-099 (bass clef). The two percussion staves are labeled 'Perc.' and use a standard percussion clef. The final two staves are guitar parts: 8-27 (treble clef) and 8-033 (bass clef). The music is in 7/8 time. Measure 44 starts with a guitar part (1-073) and a bass line (057, 058, 9-099). Measure 45 continues the bass line and adds guitar parts (2-072, 3-072). Measure 46 continues the bass line and adds guitar parts (1-073, 2-072, 3-072). Measure 47 continues the bass line and adds guitar parts (1-073, 2-072, 3-072). Measure 48 continues the bass line and adds guitar parts (1-073, 2-072, 3-072). Measure 49 continues the bass line and adds guitar parts (1-073, 2-072, 3-072). Measure 50 continues the bass line and adds guitar parts (1-073, 2-072, 3-072). Measure 51 continues the bass line and adds guitar parts (1-073, 2-072, 3-072). Measure 52 continues the bass line and adds guitar parts (1-073, 2-072, 3-072). Measure 53 continues the bass line and adds guitar parts (1-073, 2-072, 3-072). Measure 54 continues the bass line and adds guitar parts (1-073, 2-072, 3-072). Measure 55 continues the bass line and adds guitar parts (1-073, 2-072, 3-072). Measure 56 continues the bass line and adds guitar parts (1-073, 2-072, 3-072). Measure 57 continues the bass line and adds guitar parts (1-073, 2-072, 3-072). Measure 58 continues the bass line and adds guitar parts (1-073, 2-072, 3-072).

46

1-073

2-072

3-072

057

058

9-099

Perc.

Perc.

99

8-27

8-033

48

1-073

2-072

3-072

057

058

9-099

Perc.

Perc.

8-27

8-033

50

1-073

2-072

3-072

057

058

9-099

Perc.

Perc.

99

8-27

8-033

52

1-073

2-072

3-072

057

058

9-099

Perc.

Perc.

8-27

8-033

Detailed description of the musical score: The score is for measures 52, 53, and 54. It consists of eight guitar staves and two percussion staves. The guitar staves are labeled with measure numbers: 1-073, 2-072, 3-072, 057, 058, 9-099, 8-27, and 8-033. The first three measures (52-54) are shown. The guitar parts feature various rhythmic patterns, including eighth notes, quarter notes, and chords. The percussion parts include a triplet in the first measure and a steady eighth-note pattern in the second measure.

55

1-073

2-072

3-072

057

9-099

Perc.

Perc.

8-27

8-033

58

1-073

2-072

3-072

057

058

9-099

Perc.

Perc.

8-27

8-033

61

1-073

2-072

3-072

057

9-099

Perc.

Perc.

8-27

8-033

64

1-073

2-072

3-072

057

9-099

Perc.

Perc.

8-27

8-033

66

1-073

2-072

3-072

057

058

9-099

Perc.

Perc.

8-27

8-033

69

1-073

2-072

3-072

057

058

9-099

Perc.

Perc.

99

8-27

8-033

71

1-073

2-072

3-072

057

058

9-099

Perc.

Perc.

8-27

8-033

73

1-073

2-072

3-072

057

9-099

Perc.

Perc.

99

8-27

8-033

75

1-073

2-072

3-072

057

058

9-099

Perc.

Perc.

8-27

8-033

77

1-073

2-072

3-072

057

058

9-099

Perc.

Perc.

99

8-27

8-033

79

1-073

2-072

3-072

057

058

9-099

Perc.

Perc.

8-27

8-033

6

81

1-073

2-072

3-072

057

9-099

Perc.

Perc.

99

8-27

8-033

83

1-073

2-072

3-072

057

058

9-099

Perc.

Perc.

8-27

8-033

86

1-073

2-072

3-072

057

058

9-099

Perc.

Perc.

8-27

8-033

89

1-073

2-072

3-072

057

058

9-099

Perc.

Perc.

8-27

8-033

92

1-073

2-072

3-072

057

058

9-099

Perc.

Perc.

8-27

8-033

94

1-073

2-072

3-072

057

058

9-099

Perc.

Perc.

99

8-27

8-033

96

1-073

2-072

3-072

057

058

9-099

Perc.

Perc.

8-27

8-033

100

1-073

2-072

3-072

057

058

9-099

Perc.

Perc.

8-27

8-033

102

1-073

2-072

3-072

057

058

9-099

Perc.

Perc.

99

8-27

8-033

104

1-073

2-072

3-072

057

058

9-099

Perc.

Perc.

8-27

8-033

106

1-073

2-072

3-072

057

058

9-099

Perc.

Perc.

99

8-27

8-033

108

1-073

2-072

3-072

057

058

9-099

Perc.

Perc.

99

8-27

8-033

111

1-073

2-072

3-072

057

058

9-099

Perc.

Perc.

8-27

8-033

113

1-073

2-072

3-072

057

058

9-099

Perc.

Perc.

99

8-27

8-033

This musical score is for guitar and includes the following parts:

115

1-073

2-072

3-072

057

058

9-099

Perc.

Perc.

99

8-27

8-033

117

1-073

2-072

3-072

057

058

9-099

Perc.

Perc.

99

8-27

8-033

# fossez\_Emile-JE\_PRENDS\_LE\_TEMPS\_COMME\_IL\_VIEN

1-073

♩ = 180,000183

3

6

10

14

18

22

26

30

34

V.S.

115

# fossez\_Emile-JE\_PRENDS\_LE\_TEMPS\_COMME\_IL\_VIEN

2-072

♩ = 180,000183

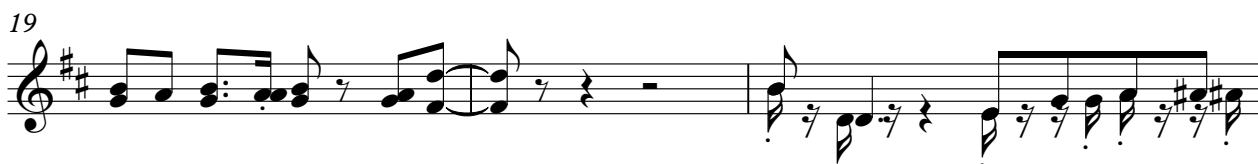
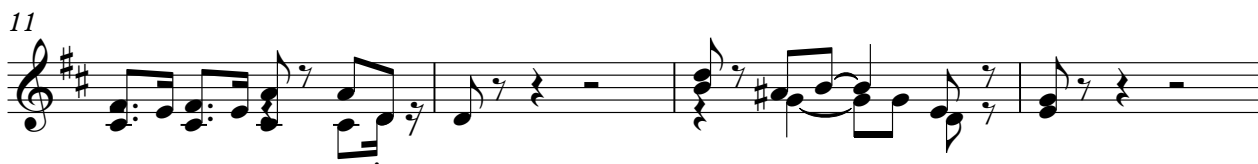
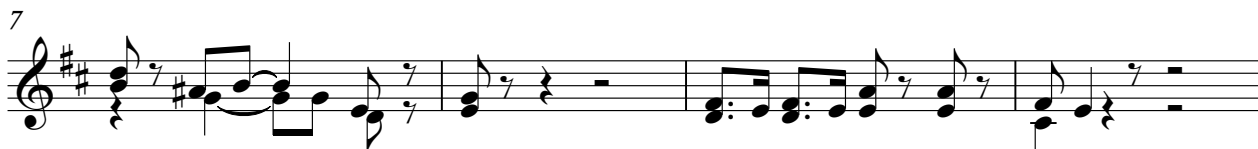

V.S.

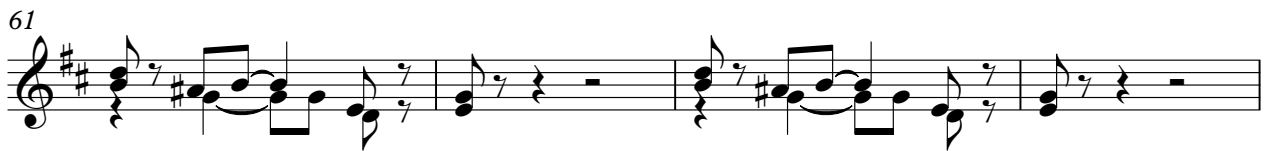

V.S.

100

103

107

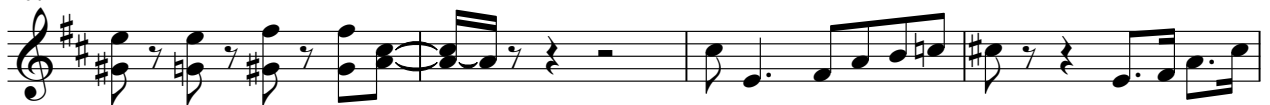

111

115

117

# fossez\_Emile-JE\_PRENDS\_LE\_TEMPS\_COMME\_IL\_VIEN

3-072

♩ = 180,000183

V.S.

41

45

49

53

58

63

68

72

76

80

84

88

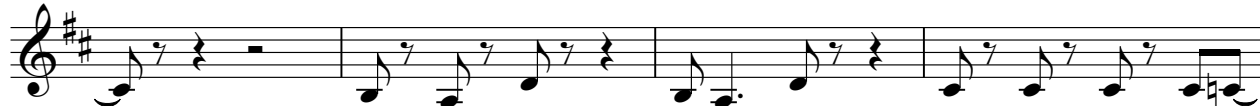

92

96

100

104

108

112

116

# fossez\_Emile-JE\_PRENDS\_LE\_TEMPS\_COMME\_IL\_VIEN

057

♩ = 180,000183

50

55

62

67

74

79

84

88

92

97

101

104

108

112

116

# fossez\_Emile-JE\_PRENDS\_LE\_TEMPS\_COMME\_IL\_VIEN

058

♩ = 180,000183

5

18

23

28

33

38

42

47

51

5

5

58

67

72

78

84

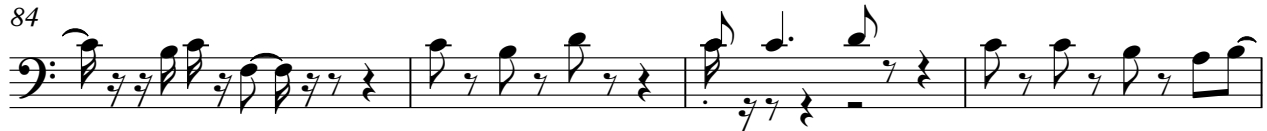

88

92

96

102

107

112

116

# fossez\_Emile-JE\_PRENDS\_LE\_TEMPS\_COMME\_IL\_VIEN

9-099

♩ = 180,000183

5

9

13

17

21

25

29

33

37

V.S.

# fossez\_Emile-JE\_PRENDS\_LE\_TEMPS\_COMME\_IL\_VIEN

Percussion

♩ = 180,000183

4

9

14

19

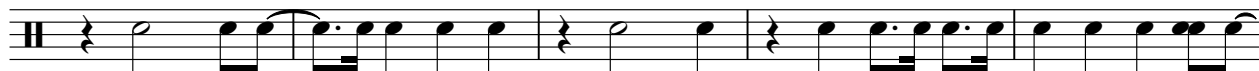

24

29

34

39

44

49

V.S.

54

59

64

69

74

79

84

89

94

99

104

109

114

# fossez\_Emile-JE\_PRENDS\_LE\_TEMPS\_COMME\_IL\_VIEN

Percussion

♩ = 180,000183

7

11

15

19

23

27

31

35

39

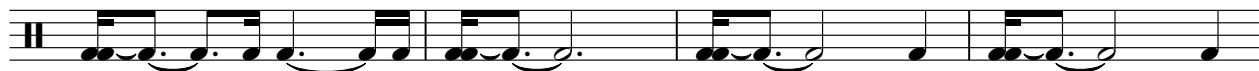

V.S.

43

47

51

55

59

63

67

71

75

79

83

87

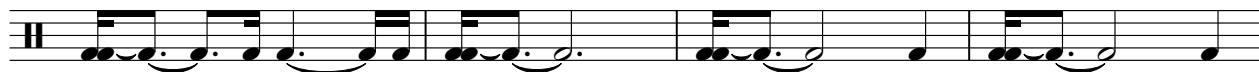

91

95

99

103

107

111

115

# fossez\_Emile-JE\_PRENDS\_LE\_TEMPS\_COMME\_IL\_VIEN

99

♩ = 180,000183

19 3

26

3 3

35

11 3 19

70

3 3 3

82

11 3

99

3 3 3

111

3 b

116

b

# fossez\_Emile-JE\_PRENDS\_LE\_TEMPS\_COMME\_IL\_VIEN

8-033

♩ = 180,000183

5  
9  
13  
17  
21  
25  
29  
33  
37

V.S.

81

85

89

93

97

101

105

109

113

116

