

Defossez_Emile-MARCHE_DE_LA_LIGUE_DES_FAMILLE

♩ = 109,999908

1-073-Flu

2-Clarinettes

clarinettes

Bugle

Baryton

3-Trompettes1-2

4-Trombone

7-059-Tuba

9 Bommbardon

9-User-Edit-Pc

10-User-Edit-Gc

1-073-Flu

2-Clarinettes

clarinettes

Bugle

Baryton

3-Trompettes1-2

4-Trombone

7-059-Tuba

9 Bommbardon

9-User-Edit-Pc

10-User-Edit-Gc

5

6

3

1-073-Flu

2-Clarinettes

clarinettes

Bugle

Baryton

3-Trompettes1-2

4-Trombone

7-059-Tuba

9 Bommbardon

9-User-Edit-Pc

10-User-Edit-Gc

11

1-073-Flu

2-Clarinettes

clarinettes

Bugle

Baryton

3-Trompettes1-2

4-Trombone

7-059-Tuba

9 Bommbardon

9-User-Edit-Pc

10-User-Edit-Gc

14

1-073-Flu

2-Clarinettes

clarinettes

Bugle

Baryton

7-059-Tuba

9 Bommbardon

9-User-Edit-Pc

10-User-Edit-Gc

17

1-073-Flu

2-Clarinettes

clarinettes

Bugle

Baryton

3-Trompettes1-2

4-Trombone

7-059-Tuba

9 Bommbardon

9-User-Edit-Pc

10-User-Edit-Gc

20

1-073-Flu

2-Clarinettes

clarinettes

Bugle

Baryton

3-Trompettes1-2

4-Trombone

7-059-Tuba

9 Bommbardon

9-User-Edit-Pc

10-User-Edit-Gc

3

23

1-073-Flu

2-Clarinettes

clarinettes

Bugle

Baryton

3-Trompettes1-2

7-059-Tuba

9 Bommbardon

9-User-Edit-Pc

10-User-Edit-Gc

26

1-073-Flu

2-Clarinettes

clarinettes

Bugle

Baryton

3-Trompettes1-2

4-Trombone

7-059-Tuba

9 Bommbardon

9-User-Edit-Pc

10-User-Edit-Gc

29

1-073-Flu

2-Clarinettes

clarinettes

Bugle

Baryton

3-Trompettes1-2

4-Trombone

7-059-Tuba

9 Bommbardon

9-User-Edit-Pc

10-User-Edit-Gc

1-073-Flu

2-Clarinettes

clarinettes

Bugle

Baryton

3-Trompettes1-2

4-Trombone

7-059-Tuba

9 Bommbardon

9-User-Edit-Pc

10-User-Edit-Gc

35

1-073-Flu

2-Clarinettes

clarinettes

Bugle

Baryton

3-Trompettes1-2

4-Trombone

7-059-Tuba

9 Bommbardon

9-User-Edit-Pc

10-User-Edit-Gc

39

1-073-Flu

2-Clarinettes

clarinettes

Bugle

Baryton

3-Trompettes1-2

4-Trombone

7-059-Tuba

9 Bommbardon

9-User-Edit-Pc

10-User-Edit-Gc

42

1-073-Flu

2-Clarinettes

clarinettes

Bugle

Baryton

3-Trompettes1-2

4-Trombone

7-059-Tuba

9 Bommbardon

9-User-Edit-Pc

10-User-Edit-Gc

45

1-073-Flu

2-Clarinettes

clarinettes

Bugle

Baryton

3-Trompettes1-2

4-Trombone

7-059-Tuba

9 Bommbardon

9-User-Edit-Pc

10-User-Edit-Gc

49

1-073-Flu

2-Clarinettes

clarinettes

Bugle

Baryton

3-Trompettes1-2

4-Trombone

7-059-Tuba

9 Bommbardon

9-User-Edit-Pc

10-User-Edit-Gc

52

1-073-Flu

2-Clarinettes

clarinettes

Bugle

Baryton

3-Trompettes1-2

4-Trombone

7-059-Tuba

9 Bommbardon

9-User-Edit-Pc

10-User-Edit-Gc

56

1-073-Flu

2-Clarinettes

clarinettes

Bugle

Baryton

3-Trompettes1-2

4-Trombone

7-059-Tuba

9 Bommbardon

9-User-Edit-Pc

10-User-Edit-Gc

- 9-User-Edit-Pc:** Percussion part with snare and cymbal patterns.
- 10-User-Edit-Gc:** Percussion part with snare and cymbal patterns.

59

1-073-Flu

2-Clarinettes

clarinettes

Bugle

Baryton

3-Trompettes1-2

4-Trombone

7-059-Tuba

9 Bommbardon

9-User-Edit-Pc

10-User-Edit-Gc

63

1-073-Flu

2-Clarinettes

clarinettes

Bugle

Baryton

3-Trompettes1-2

4-Trombone

7-059-Tuba

9 Bommbardon

9-User-Edit-Pc

10-User-Edit-Gc

66

1-073-Flu

2-Clarinettes

clarinettes

Bugle

Baryton

3-Trompettes1-2

4-Trombone

7-059-Tuba

9 Bommbardon

9-User-Edit-Pc

10-User-Edit-Gc

69

1-073-Flu

2-Clarinettes

clarinettes

Bugle

Baryton

3-Trompettes1-2

4-Trombone

7-059-Tuba

9 Bommbardon

9-User-Edit-Pc

10-User-Edit-Gc

73

1-073-Flu

2-Clarinettes

clarinettes

Bugle

Baryton

3-Trompettes1-2

4-Trombone

7-059-Tuba

9 Bommbardon

9-User-Edit-Pc

10-User-Edit-Gc

1-073-Flu

2-Clarinettes

clarinettes

Bugle

Baryton

3-Trompettes1-2

4-Trombone

7-059-Tuba

9 Bommbardon

9-User-Edit-Pc

10-User-Edit-Gc

77

3

6

80

1-073-Flu

2-Clarinettes

clarinettes

Bugle

Baryton

7-059-Tuba

9 Bommbardon

9-User-Edit-Pc

10-User-Edit-Gc

83

1-073-Flu

2-Clarinettes

clarinettes

Bugle

Baryton

7-059-Tuba

9 Bommbardon

9-User-Edit-Pc

10-User-Edit-Gc

86

1-073-Flu

2-Clarinettes

clarinettes

Bugle

Baryton

7-059-Tuba

9 Bommbardon

9-User-Edit-Pc

10-User-Edit-Gc

89

1-073-Flu

2-Clarinettes

clarinettes

Bugle

Baryton

7-059-Tuba

9 Bommbardon

9-User-Edit-Pc

10-User-Edit-Gc

93

1-073-Flu

2-Clarinettes

clarinettes

Bugle

Baryton

3-Trompettes1-2

4-Trombone

7-059-Tuba

9 Bommbardon

9-User-Edit-Pc

10-User-Edit-Gc

96

1-073-Flu

2-Clarinettes

clarinettes

Bugle

Baryton

3-Trompettes1-2

4-Trombone

7-059-Tuba

9 Bommbardon

9-User-Edit-Pc

10-User-Edit-Gc

99

1-073-Flu

2-Clarinettes

clarinettes

Bugle

Baryton

3-Trompettes1-2

4-Trombone

7-059-Tuba

9 Bommbardon

9-User-Edit-Pc

10-User-Edit-Gc

102

1-073-Flu

2-Clarinettes

clarinettes

Bugle

Baryton

3-Trompettes1-2

4-Trombone

7-059-Tuba

9 Bommbardon

9-User-Edit-Pc

10-User-Edit-Gc

105

1-073-Flu

2-Clarinettes

clarinettes

Bugle

Baryton

3-Trompettes1-2

4-Trombone

7-059-Tuba

9 Bommbardon

9-User-Edit-Pc

10-User-Edit-Gc

108

1-073-Flu

2-Clarinettes

clarinettes

Bugle

Baryton

3-Trompettes1-2

4-Trombone

7-059-Tuba

9 Bommbardon

9-User-Edit-Pc

10-User-Edit-Gc

111

1-073-Flu

2-Clarinettes

clarinettes

Bugle

Baryton

3-Trompettes1-2

4-Trombone

7-059-Tuba

9 Bommbardon

9-User-Edit-Pc

10-User-Edit-Gc

114

1-073-Flu

2-Clarinettes

clarinettes

Bugle

Baryton

7-059-Tuba

9 Bommbardon

9-User-Edit-Pc

10-User-Edit-Gc

117

1-073-Flu

2-Clarinettes

clarinettes

Bugle

Baryton

7-059-Tuba

9 Bommbardon

9-User-Edit-Pc

10-User-Edit-Gc

120

1-073-Flu

2-Clarinettes

clarinettes

Bugle

Baryton

7-059-Tuba

9 Bommbardon

9-User-Edit-Pc

10-User-Edit-Gc

123

1-073-Flu

2-Clarinettes

clarinettes

Bugle

Baryton

7-059-Tuba

9 Bommbardon

9-User-Edit-Pc

10-User-Edit-Gc

126

1-073-Flu

2-Clarinettes

clarinettes

Bugle

Baryton

3-Trompettes1-2

4-Trombone

7-059-Tuba

9 Bommbardon

9-User-Edit-Pc

10-User-Edit-Gc

129

1-073-Flu

2-Clarinettes

clarinettes

Bugle

Baryton

3-Trompettes1-2

4-Trombone

7-059-Tuba

9 Bommbardon

9-User-Edit-Pc

10-User-Edit-Gc

132

1-073-Flu

2-Clarinettes

clarinettes

Bugle

Baryton

3-Trompettes1-2

4-Trombone

7-059-Tuba

9 Bommbardon

9-User-Edit-Pc

10-User-Edit-Gc

- 9-User-Edit-Pc:** Percussion part with triplet and sextuplet markings.
- 10-User-Edit-Gc:** Percussion part with a simple rhythmic pattern.

135

1-073-Flu

2-Clarinettes

clarinettes

Bugle

Baryton

3-Trompettes1-2

4-Trombone

7-059-Tuba

9 Bommbardon

9-User-Edit-Pc

10-User-Edit-Gc

138

1-073-Flu

2-Clarinettes

clarinettes

Bugle

Baryton

3-Trompettes1-2

4-Trombone

7-059-Tuba

9 Bommbardon

9-User-Edit-Pc

10-User-Edit-Gc

6 6 3 3 3

141

1-073-Flu

2-Clarinettes

clarinettes

Bugle

Baryton

3-Trompettes1-2

4-Trombone

7-059-Tuba

9 Bommbardon

9-User-Edit-Pc

10-User-Edit-Gc

145

1-073-Flu

2-Clarinettes

clarinettes

Bugle

Baryton

3-Trompettes1-2

4-Trombone

7-059-Tuba

9 Bommbardon

9-User-Edit-Pc

10-User-Edit-Gc

148 47

1-073-Flu

2-Clarinettes

clarinettes

Bugle

Baryton

7-059-Tuba

9 Bommbardon

9-User-Edit-Pc

10-User-Edit-Gc

151

1-073-Flu

2-Clarinettes

clarinettes

Bugle

Baryton

3-Trompettes1-2

4-Trombone

7-059-Tuba

9 Bommbardon

9-User-Edit-Pc

10-User-Edit-Gc

154

1-073-Flu

2-Clarinettes

clarinettes

Bugle

Baryton

3-Trompettes1-2

4-Trombone

7-059-Tuba

9 Bommbardon

9-User-Edit-Pc

10-User-Edit-Gc

157

1-073-Flu

2-Clarinettes

clarinettes

Bugle

Baryton

3-Trompettes1-2

7-059-Tuba

9 Bommbardon

9-User-Edit-Pc

10-User-Edit-Gc

160

1-073-Flu

2-Clarinettes

clarinettes

Bugle

Baryton

3-Trompettes1-2

4-Trombone

7-059-Tuba

9 Bommbardon

9-User-Edit-Pc

10-User-Edit-Gc

163

1-073-Flu

2-Clarinettes

clarinettes

Bugle

Baryton

3-Trompettes1-2

4-Trombone

7-059-Tuba

9 Bommbardon

9-User-Edit-Pc

10-User-Edit-Gc

166

1-073-Flu

2-Clarinettes

clarinettes

Bugle

Baryton

3-Trompettes1-2

4-Trombone

7-059-Tuba

9 Bommbardon

9-User-Edit-Pc

10-User-Edit-Gc

169

1-073-Flu

2-Clarinettes

clarinettes

Bugle

Baryton

3-Trompettes1-2

4-Trombone

7-059-Tuba

9 Bommbardon

9-User-Edit-Pc

10-User-Edit-Gc

172

1-073-Flu

2-Clarinettes

clarinettes

Bugle

Baryton

7-059-Tuba

9 Bommbardon

9-User-Edit-Pc

10-User-Edit-Gc

3

175

1-073-Flu

2-Clarinettes

clarinettes

Bugle

Baryton

3-Trompettes1-2

4-Trombone

7-059-Tuba

9 Bommbardon

9-User-Edit-Pc

10-User-Edit-Gc

178

1-073-Flu

2-Clarinettes

clarinettes

Bugle

Baryton

3-Trompettes1-2

4-Trombone

7-059-Tuba

9 Bommbardon

9-User-Edit-Pc

10-User-Edit-Gc

182

1-073-Flu

2-Clarinettes

clarinettes

Bugle

Baryton

3-Trompettes1-2

4-Trombone

7-059-Tuba

9 Bommbardon

9-User-Edit-Pc

10-User-Edit-Gc

185

1-073-Flu

2-Clarinettes

clarinettes

Bugle

Baryton

3-Trompettes1-2

4-Trombone

7-059-Tuba

9 Bommbardon

9-User-Edit-Pc

10-User-Edit-Gc

Detailed description of the musical score: The score is for measures 185 through 188. The key signature has one flat (B-flat). Measure 185 starts with a treble clef and a key signature of one flat. The flute part (1-073-Flu) has a melodic line with eighth and sixteenth notes. The clarinet parts (2-Clarinettes and clarinettes) play chords and have a long sustained note in measure 186. The bugle part (Bugle) also has a sustained note in measure 186. The baritone part (Baryton) has a melodic line with eighth notes. The trumpet parts (3-Trompettes1-2) play chords and have a sustained note in measure 186. The trombone part (4-Trombone) has a melodic line with eighth notes. The tuba part (7-059-Tuba) has a melodic line with eighth notes. The bombardon part (9 Bommbardon) has a melodic line with eighth notes. The percussion parts (9-User-Edit-Pc and 10-User-Edit-Gc) have rhythmic patterns with eighth and sixteenth notes. There are triplet markings (3) in measures 185, 186, 187, and 188.

189

1-073-Flu

2-Clarinettes

clarinettes

Bugle

Baryton

3-Trompettes1-2

4-Trombone

7-059-Tuba

9 Bommbardon

9-User-Edit-Pc

10-User-Edit-Gc

192

1-073-Flu

2-Clarinettes

clarinettes

Bugle

Baryton

3-Trompettes1-2

4-Trombone

7-059-Tuba

9 Bommbardon

9-User-Edit-Pc

10-User-Edit-Gc

195

1-073-Flu

2-Clarinettes

clarinettes

Bugle

Baryton

3-Trompettes1-2

4-Trombone

7-059-Tuba

9 Bommbardon

9-User-Edit-Pc

10-User-Edit-Gc

199

1-073-Flu

2-Clarinettes

clarinettes

Bugle

Baryton

3-Trompettes1-2

4-Trombone

7-059-Tuba

9 Bommbardon

9-User-Edit-Pc

10-User-Edit-Gc

202

1-073-Flu

2-Clarinettes

clarinettes

Bugle

Baryton

3-Trompettes1-2

4-Trombone

7-059-Tuba

9 Bommbardon

9-User-Edit-Pc

10-User-Edit-Gc

206

1-073-Flu

2-Clarinettes

clarinettes

Bugle

Baryton

3-Trompettes1-2

4-Trombone

7-059-Tuba

9 Bommbardon

9-User-Edit-Pc

10-User-Edit-Gc

209

1-073-Flu

2-Clarinettes

clarinettes

Bugle

Baryton

3-Trompettes1-2

4-Trombone

7-059-Tuba

9 Bommbardon

9-User-Edit-Pc

10-User-Edit-Gc

Detailed description of the musical score: The score is for measures 209-212. The key signature has one sharp (F#) and the time signature is 2/4. The instruments and their parts are: 1-073-Flu (Flute) in treble clef, playing a melodic line with eighth and sixteenth notes. 2-Clarinettes (Clarinets) in treble clef, playing a similar melodic line with some rests. clarinettes (Clarinets) in treble clef, playing a rhythmic accompaniment. Bugle in treble clef, playing a melodic line with some rests. Baryton (Baritone) in treble clef, playing a rhythmic accompaniment. 3-Trompettes1-2 (Trumpets 1-2) in treble clef, playing a melodic line with some rests. 4-Trombone in bass clef, playing a melodic line with some rests. 7-059-Tuba in bass clef, playing a rhythmic accompaniment. 9 Bommbardon (Bass Drum) in bass clef, playing a rhythmic accompaniment. 9-User-Edit-Pc (Percussion) in bass clef, playing a rhythmic accompaniment with triplets. 10-User-Edit-Gc (Gong/Cymbal) in bass clef, playing a rhythmic accompaniment.

213

1-073-Flu

2-Clarinettes

clarinettes

Bugle

Baryton

3-Trompettes1-2

4-Trombone

7-059-Tuba

9 Bommbardon

9-User-Edit-Pc

10-User-Edit-Gc

215

1-073-Flu

2-Clarinettes

clarinettes

Bugle

Baryton

3-Trompettes1-2

4-Trombone

7-059-Tuba

9 Bommbardon

9-User-Edit-Pc

10-User-Edit-Gc

Défossez_Emile-MARCHE_DE_LA_LIGUE_DES_FAMILLE

1-073-Flu

♩ = 109,999908

8

13

19

24

29

35

40

45

50

V.S.

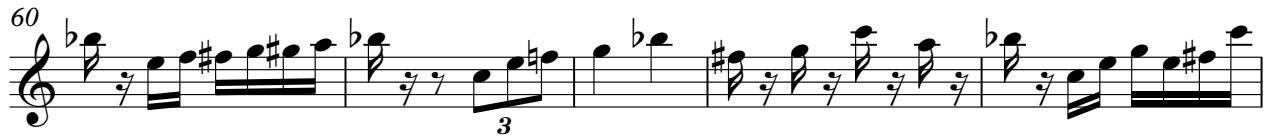

Défessez_Emile-MARCHE_DE_LA_LIGUE_DES_FAMILLE

2-Clarinettes

♩ = 109,999908

V.S.

59

65

72

79

84

89

94

101

109

115

120

125

131

139

147

153

159

164

170

176

V.S.

Defossez Emile-MARCHE_DE_LA_LIGUE_DES_FAMILLE

clarinettes

♩ = 109,999908

7

13

18

23

29

34

39

46

53

V.S.

59

66

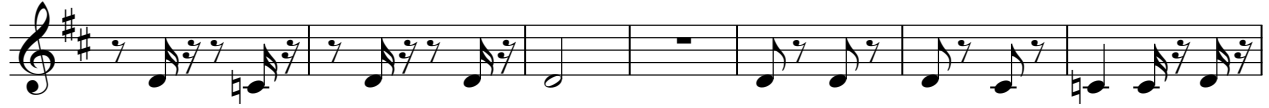

73

81

91

98

104

110

119

128

134

140

146

151

156

161

166

171

176

181

V.S.

188

195

201

208

213

Défessez_Emile-MARCHE_DE_LA_LIGUE_DES_FAMILLE

Bugle

♩ = 109,999908

7

13

19

24

30

36

41

47

54

V.S.

60

67

74

80

86

91

97

105

112

118

Bugle

123

129

137

145

151

157

163

168

174

179

Defossez_Emile-MARCHE_DE_LA_LIGUE_DES_FAMILLE

Baryton

♩ = 109,999908

7

13

18

23

29

34

39

46

53

V.S.

59

66

73

81

91

98

104

110

119

128

134

140

146

151

156

161

166

171

176

181

V.S.

188

195

201

208

213

Défoncez Emile-MARCHE_DE_LA_LIGUE_DES_FAMILLE

3-Trompettes1-2

♩ = 109,999908

V.S.

63

69

76

76

95

103

111

111

131

139

146

146

153

153

160

3

167

171

3

177

182

188

193

199

205

211

Défoncez Emile-MARCHE_DE_LA_LIGUE_DES_FAMILLE

4-Trombone

♩ = 109,999908

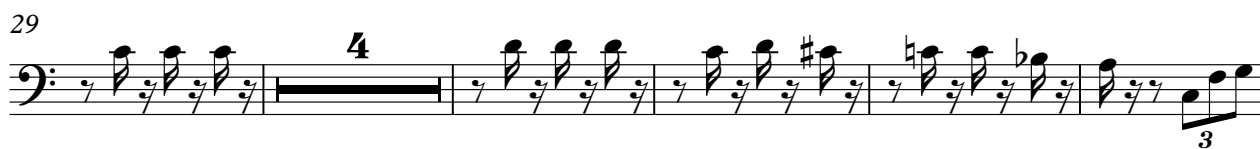
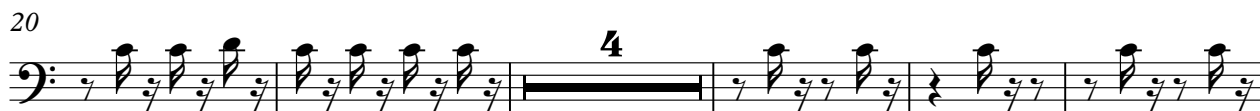

V.S.

80 **15**

100

106

112 **15**

132

138

145 **4**

155 **4**

164 **4** **4**

176 **3**

182

189

196

203

210

Défossez_Emile-MARCHE_DE_LA_LIGUE_DES_FAMILLE

7-059-Tuba

♩ = 109,999908

8

14

21

27

33

39

46

53

60

V.S.

204

211

Défessez_Emile-MARCHE_DE_LA_LIGUE_DES_FAMILLE

9 Bommbardon

♩ = 109,999908

7

13

18

24

29

34

41

47

54

V.S.

61

68

74

80

86

92

99

108

115

121

189

196

203

210

214

Defossez_Emile-MARCHE_DE_LA_LIGUE_DES_FAMILLE

9-User-Edit-Pc

♩ = 109,999908

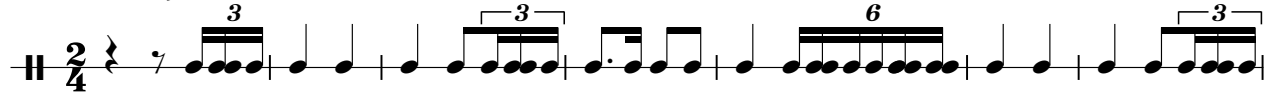

V.S.

138

6 6 3 3 3 3 3

142

6 6 3 6

148

3

155

3

162

3

169

3

176

3

184

3

192

3

200

3

Defossez_Emile-MARCHE_DE_LA_LIGUE_DES_FAMILLE

10-User-Edit-Gc

♩ = 109,999908

12

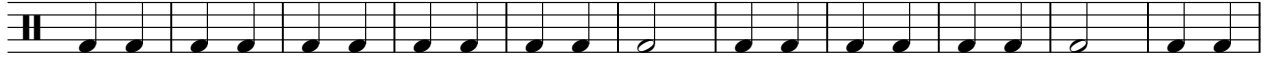

23

34

45

56

67

78

89

100

V.S.

111

