

Defossez_Emile-DIE_JONGEN_BRUGELICHE_TYROLER

♩ = 109,999908

4

Fl.

Cl.

Cl.

Bari. Sax.

Bar. Tpt.

Tbn.

Tba.

Tba.

Perc.

Perc.

8

Fl.

Cl.

Cl.

Bari. Sax.

Bar. Tpt.

Tbn.

Tba.

Tba.

Perc.

Perc.

12

Fl.

Cl.

Cl.

Bari. Sax.

Bar. Tpt.

Tbn.

Tba.

Tba.

Perc.

Perc.

15

Fl.

Cl.

Cl.

Bari. Sax.

Bar. Tpt.

Tbn.

Tba.

Tba.

Perc.

Perc.

19

Fl.

Cl.

Cl.

Bari. Sax.

Bar. Tpt.

Tbn.

Tba.

Tba.

Perc.

Perc.

23

Fl.

Cl.

Cl.

Bari. Sax.

Bar. Tpt.

Tbn.

Tba.

Tba.

Perc.

Perc.

27

Fl.

Cl.

Cl.

Bari. Sax.

Bar. Tpt.

Tbn.

Tba.

Tba.

Perc.

Perc.

31

Fl.

Cl.

Cl.

Bari. Sax.

Bar. Tpt.

Tbn.

Tba.

Tba.

Perc.

Perc.

35

Fl.

Cl.

Cl.

Bari. Sax.

Bar. Tpt.

Tbn.

Tba.

Tba.

Perc.

Perc.

39

Fl.

Cl.

Cl.

Bari. Sax.

Bar. Tpt.

Tbn.

Tba.

Tba.

Perc.

Perc.

43

Fl.

Cl.

Cl.

Bari. Sax.

Bar. Tpt.

Tbn.

Tba.

Tba.

Perc.

Perc.

47

Fl.

Cl.

Cl.

Bari. Sax.

Bar. Tpt.

Tbn.

Tba.

Tba.

Perc.

Perc.

51

Fl.

Cl.

Cl.

Bari. Sax.

Bar. Tpt.

Tbn.

Tba.

Tba.

Perc.

Perc.

55

Fl.

Cl.

Cl.

Bari. Sax.

Bar. Tpt.

Tbn.

Tba.

Tba.

Perc.

Perc.

59

Fl.

Cl.

Cl.

Bari. Sax.

Bar. Tpt.

Tbn.

Tba.

Tba.

Perc.

Perc.

63

Fl.

Cl.

Cl.

Bari. Sax.

Bar. Tpt.

Tbn.

Tba.

Tba.

Perc.

Perc.

67

Fl.

Cl.

Cl.

Bari. Sax.

Bar. Tpt.

Tbn.

Tba.

Tba.

Perc.

Perc.

71

Fl.

Cl.

Cl.

Bari. Sax.

Bar. Tpt.

Tbn.

Tba.

Tba.

Perc.

Perc.

75

Fl.

Cl.

Cl.

Bari. Sax.

Bar. Tpt.

Tbn.

Tba.

Tba.

Perc.

Perc.

79

Fl.

Cl.

Cl.

Bari. Sax.

Bar. Tpt.

Tbn.

Tba.

Tba.

Perc.

Perc.

83

Fl.

Cl.

Cl.

Bari. Sax.

Bar. Tpt.

Tbn.

Tba.

Tba.

Perc.

Perc.

87

Fl.

Cl.

Cl.

Bari. Sax.

Bar. Tpt.

Tbn.

Tba.

Tba.

Perc.

Perc.

91

Fl.

Cl.

Cl.

Bari. Sax.

Bar. Tpt.

Tbn.

Tba.

Tba.

Perc.

Perc.

95

Fl.

Cl.

Cl.

Bari. Sax.

Bar. Tpt.

Tbn.

Tba.

Tba.

Perc.

Perc.

99

Fl.

Cl.

Cl.

Bari. Sax.

Bar. Tpt.

Tbn.

Tba.

Tba.

Perc.

Perc.

6 3

*

103

Fl.

Cl.

Cl.

Bari. Sax.

Bar. Tpt.

Tbn.

Tba.

Tba.

Perc.

Perc.

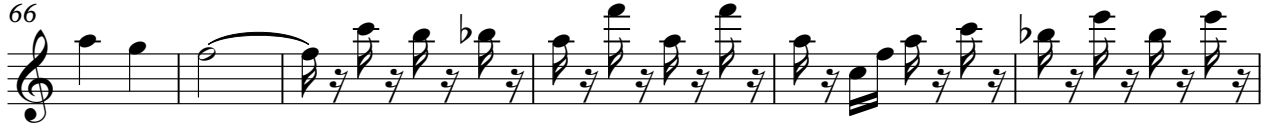

Defossez_Emile-DIE_JONGEN_BRUGELICHE_TYROLER

Clarinet in B \flat

$\text{♩} = 109,999908$

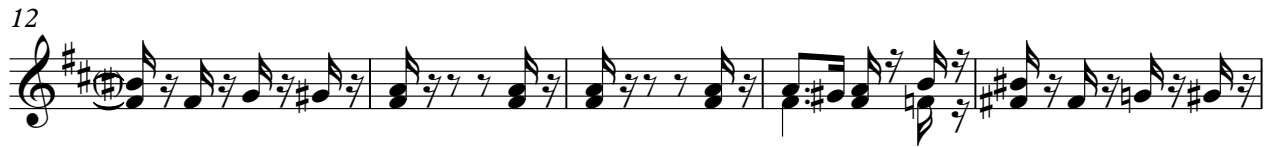

V.S.

59

65

71

77

84

91

97

102

Defossez_Emile-DIE_JONGEN_BRUGELICHE_TYROLER

Clarinet in B \flat

$\text{♩} = 109,999908$

7

12

17

22

27

32

37

42

47

V.S.

103

Defossez_Emile-DIE_JONGEN_BRUGELICHE_TYROLER

Baritone Saxophone

♩ = 109,999908

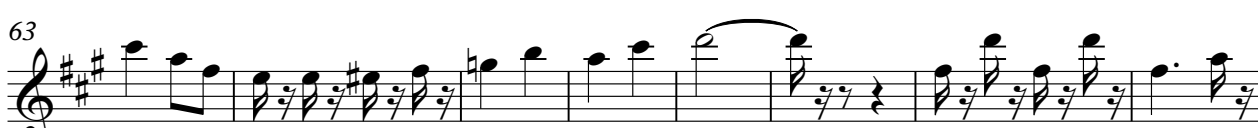
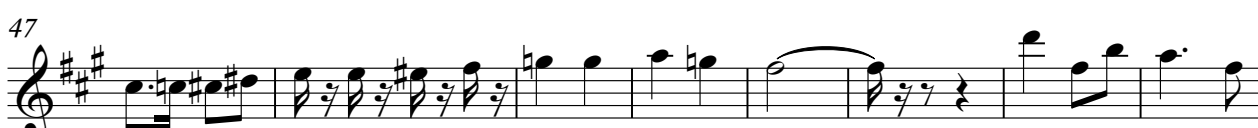
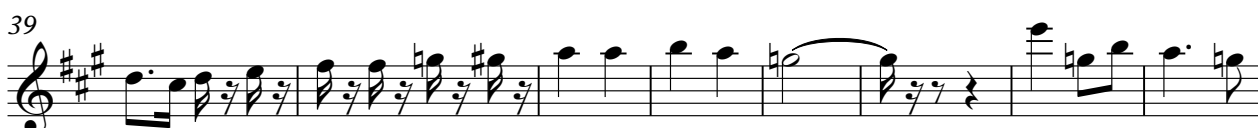

V.S.

Baritone Saxophone

77

84

91

97

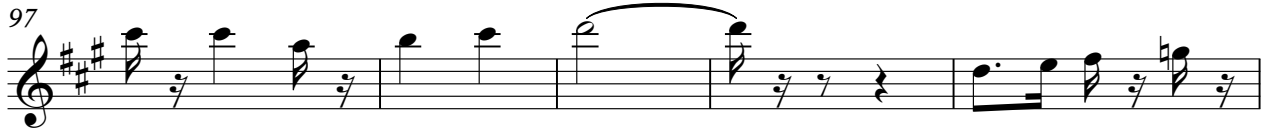

102

Defossez_Emile-DIE_JONGEN_BRUGELICHE_TYROLER

Baroque Trumpet

♩ = 109,999908

8

17

26

36

45

56

65

75

85

2

Baroque Trumpet

97

102

Defossez_Emile-DIE_JONGEN_BRUGELICHE_TYROLER

Trombone

♩ = 109,999908

2

Trombone

81

90

99

103

Defossez_Emile-DIE_JONGEN_BRUGELICHE_TYROLER

Tuba

♩ = 109,999908

V.S.

75

82

89

96

102

69

76

82

89

95

101

Defossez_Emile-DIE_JONGEN_BRUGELICHE_TYROLER

Percussion

♩ = 109,999908

6 3

8

17

26

35

44

53

62

71

80

V.S.

88

96

102

Defossez_Emile-DIE_JONGEN_BRUGELICHE_TYROLER

Percussion

♩ = 109,999908

12

23

34

45

56

67

78

89

98

