

Defossez_Emile-COMME_AUTREFOIS

♩ = 60,000000

1-22

8-59

9-33

Percussion

Percussion

2-74

♩ = 60,000000

3-72

Two percussion parts are also present:

15
1-22

8-59

9-33

Perc.

Perc.

2-74

3-72

19

1-22

8-59

9-33

Perc.

Perc.

2-74

3-72

24

1-22

8-59

9-33

Perc.

Perc.

2-74

3-72

29

1-22

8-59

9-33

Perc.

Perc.

2-74

3-72

34

1-22

8-59

9-33

Perc.

Perc.

2-74

3-72

39

1-22

8-59

9-33

Perc.

Perc.

2-74

3-72

44

1-22

8-59

9-33

Perc.

Perc.

2-74

3-72

48
1-22

8-59

9-33

Perc.

Perc.

2-74

3-72

53

1-22

8-59

9-33

Perc.

Perc.

2-74

3-72

57
1-22

8-59

9-33

Perc.

Perc.

2-74

3-72

62

1-22

8-59

9-33

Perc.

Perc.

2-74

3-72

67

1-22

8-59

9-33

Perc.

Perc.

2-74

3-72

72

1-22

8-59

9-33

Perc.

Perc.

2-74

3-72

77

1-22

8-59

9-33

Perc.

Perc.

2-74

3-72

82

1-22

8-59

9-33

Perc.

Perc.

2-74

3-72

85
1-22

8-59

9-33

Perc. 4/4

Perc. 4/4

2-74

3-72

Defossez_Emile-COMME_AUTREFOIS

1-22

♩ = 60,000000

1
7
13
18
25
31
38
46
52
58

V.S.

2

1-22

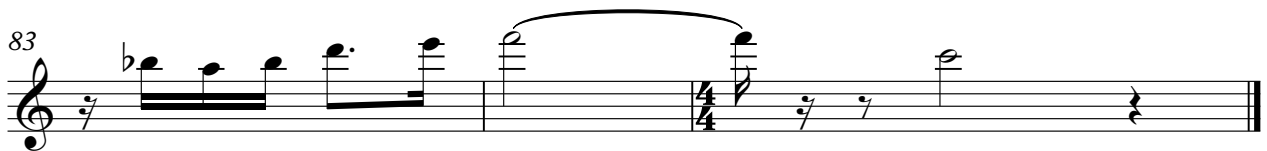

8-59 Defossez_Emile-COMME_AUTREFOIS

♩ = 60,000000

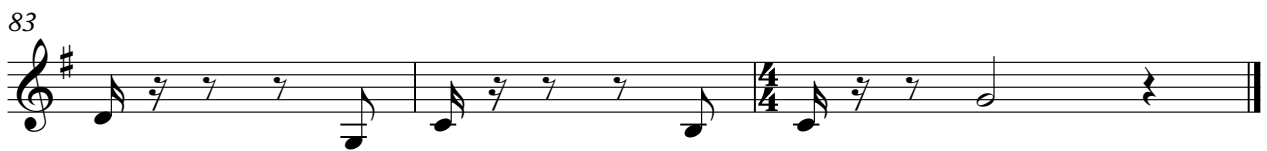

9-33 Defossez_Emile-COMME_AUTREFOIS

♩ = 60,000000

8

14

20

26

32

39

46

52

58

V.S.

64

71

78

82

Defossez_Emile-COMME_AUTREFOIS

Percussion

♩ = 60,000000

V.S.

2

Percussion

81

85

Defossez_Emile-COMME_AUTREFOIS

Percussion

♩ = 60,000000

9

17

26

34

43

51

59

68

76

V.S.

2

Percussion

81

57

64

71

78

69

75

81
