

Defossez_Emile-BAGATELLE

♩ = 135,000137

1-073

2-022

3-072

7-026

4-057

5-058

8-0

Percussion

Percussion

♩ = 135,000137

9-099

5

1-073

2-022

3-072

6-068

7-026

8-0

Perc.

Perc.

9

1-073

2-022

3-072

6-068

7-026

8-0

Perc.

Perc.

13

1-073

2-022

3-072

6-068

7-026

4-057

5-058

8-0

Perc.

Perc.

16

1-073

2-022

3-072

6-068

7-026

4-057

5-058

8-0

Perc.

Perc.

20

1-073

2-022

3-072

6-068

7-026

4-057

5-058

8-0

Perc.

Perc.

24

1-073

2-022

3-072

6-068

7-026

8-0

Perc.

Perc.

28

1-073

2-022

3-072

6-068

7-026

4-057

5-058

8-0

Perc.

Perc.

32

1-073

2-022

3-072

6-068

7-026

4-057

5-058

8-0

Perc.

Perc.

36

1-073

2-022

3-072

6-068

7-026

4-057

5-058

8-0

Perc.

Perc.

40

1-073

2-022

3-072

6-068

7-026

4-057

5-058

8-0

Perc.

Perc.

44

1-073

2-022

3-072

6-068

7-026

4-057

5-058

8-0

Perc.

Perc.

9-099

48

1-073

2-022

3-072

6-068

7-026

4-057

5-058

8-0

Perc.

Perc.

52

1-073

2-022

3-072

6-068

7-026

4-057

5-058

8-0

Perc.

Perc.

9-099

56

1-073

2-022

3-072

6-068

7-026

8-0

Perc.

Perc.

60

1-073

2-022

3-072

6-068

7-026

4-057

8-0

Perc.

Perc.

64

1-073

2-022

3-072

6-068

7-026

4-057

5-058

8-0

Perc.

Perc.

68
1-073
2-022
3-072
6-068
7-026
4-057
5-058
8-0
Perc.
Perc.
9-099

72

1-073

2-022

3-072

7-026

4-057

5-058

8-0

Perc.

Perc.

76

1-073

2-022

3-072

7-026

4-057

5-058

8-0

Perc.

Perc.

80

1-073

2-022

3-072

7-026

4-057

5-058

8-0

Perc.

Perc.

9-099

85

1-073

2-022

3-072

7-026

4-057

5-058

8-0

Perc.

Perc.

89

1-073

2-022

3-072

7-026

4-057

5-058

8-0

Perc.

Perc.

93

1-073

2-022

3-072

7-026

4-057

5-058

8-0

Perc.

Perc.

9-099

97

1-073

2-022

3-072

7-026

4-057

5-058

8-0

Perc.

Perc.

9-099

102

1-073

2-022

3-072

7-026

4-057

5-058

8-0

Perc.

Perc.

9-099

106

1-073

2-022

3-072

6-068

7-026

8-0

Perc.

Perc.

110

1-073

2-022

3-072

6-068

7-026

4-057

5-058

8-0

Perc.

Perc.

114

117

1-073

2-022

3-072

6-068

7-026

4-057

5-058

8-0

Perc.

Perc.

121

1-073

2-022

3-072

6-068

7-026

8-0

Perc.

Perc.

125

1-073

2-022

3-072

6-068

7-026

8-0

Perc.

Perc.

129

1-073

2-022

3-072

6-068

7-026

4-057

5-058

8-0

Perc.

Perc.

132

1-073

2-022

3-072

6-068

7-026

4-057

5-058

8-0

Perc.

Perc.

136 \flat

1-073

2-022

3-072

6-068

7-026

4-057

5-058

8-0

Perc.

Perc.

140

1-073

2-022

3-072

6-068

7-026

4-057

5-058

8-0

Perc.

Perc.

144

1-073

2-022

3-072

6-068

7-026

4-057

5-058

8-0

Perc.

Perc.

9-099

148

1-073

2-022

3-072

6-068

7-026

4-057

5-058

8-0

Perc.

Perc.

152

1-073

2-022

3-072

6-068

7-026

4-057

5-058

8-0

Perc.

Perc.

9-099

156

1-073

2-022

3-072

6-068

7-026

8-0

Perc.

Perc.

160

1-073

2-022

3-072

6-068

7-026

4-057

8-0

Perc.

Perc.

164

166

1-073

2-022

3-072

6-068

7-026

4-057

5-058

8-0

Perc.

Perc.

9-099

Defossez_Emile-BAGATELLE

1-073

♩ = 135,000137

V.S.

157

162

166

Defossez_Emile-BAGATELLE

3-072

♩ = 135,000137

7

13

19

25

31

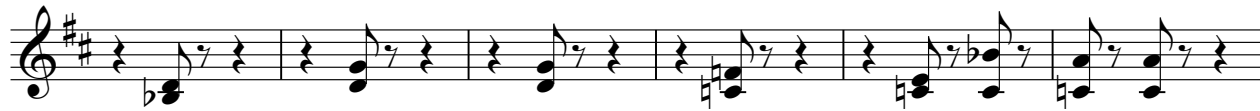

37

44

50

56

V.S.

124

130

136

142

148

154

160

165

Defossez_Emile-BAGATELLE

6-068

♩ = 135,000137

62

67

37

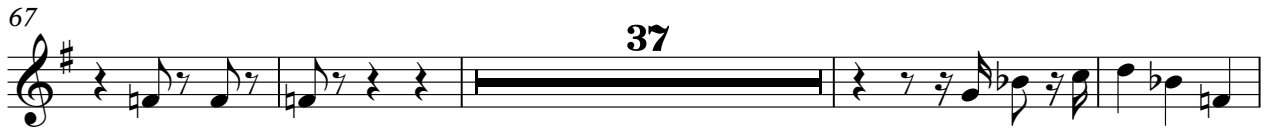

108

114

119

125

131

136

141

146

151

157

163

54

59

64

69

76

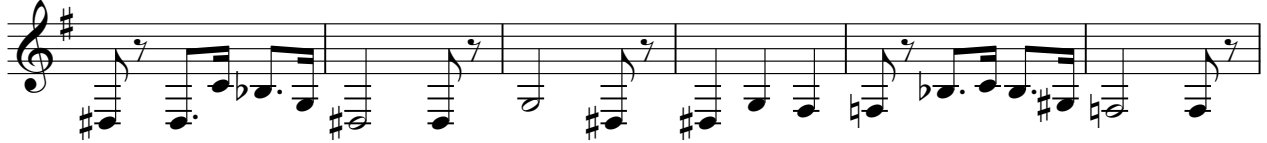

82

88

94

100

105

V.S.

163

166

Defossez_Emile-BAGATELLE

4-057

♩ = 135,000137

8

13

18

8

30

35

40

46

51

8

63

68

2

2

Defossez_Emile-BAGATELLE

♩ = 135,000137

8

14

20

33

39

46

52

69

79

87

2

2

2

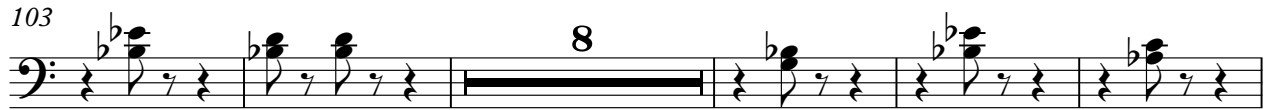

163

166

Percussion

Defossez_Emile-BAGATELLE

♩ = 135,000137

3/4

8

15

23

30

38

45

52

60

67

V.S.

75

82

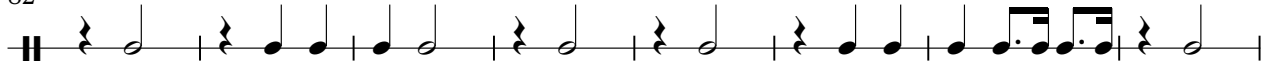

90

97

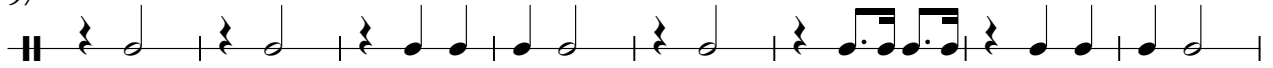

105

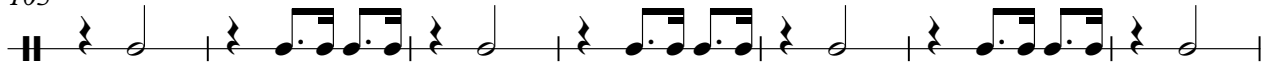

112

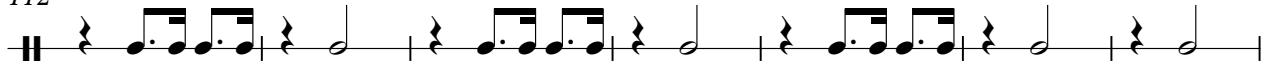

119

126

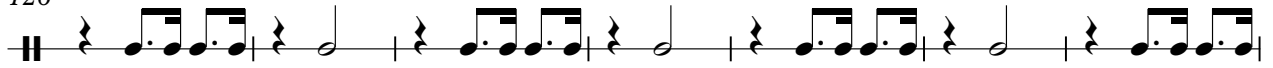

133

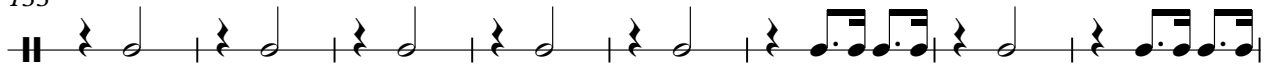

141

148

155

162

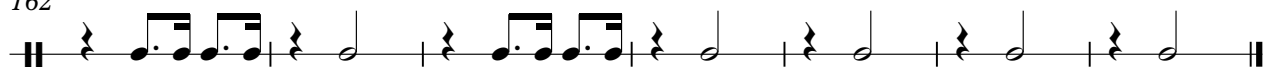

Percussion

Defossez_Emile-BAGATELLE

♩ = 135,000137

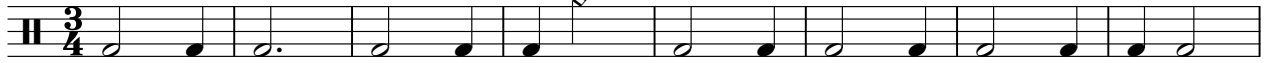

9

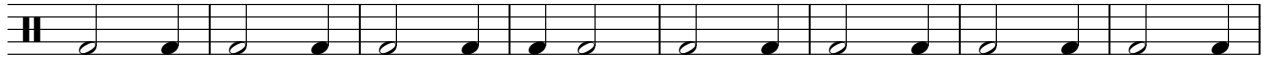

17

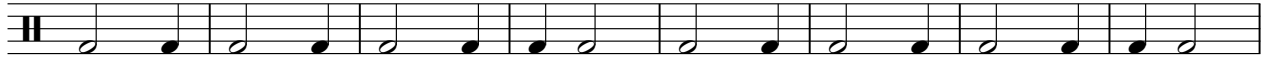

25

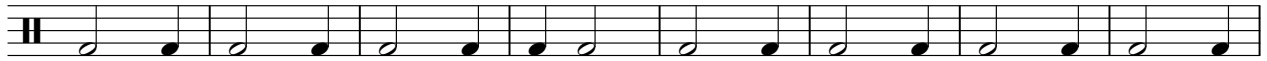

33

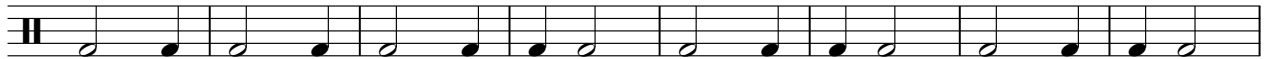

41

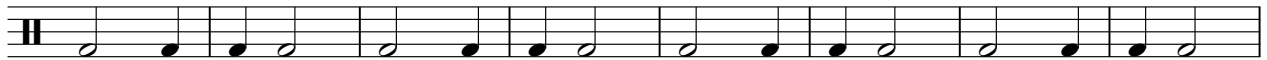

49

57

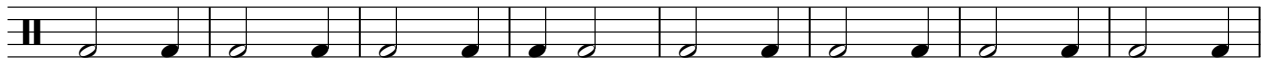

65

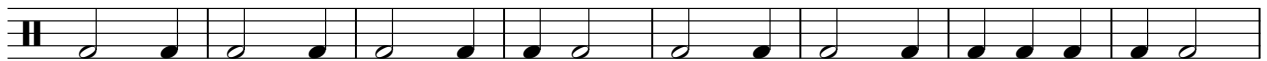

73

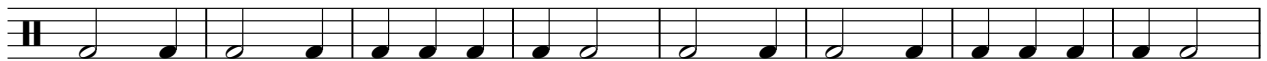

V.S.

81

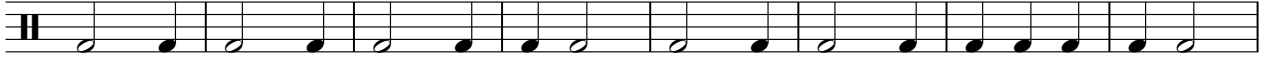

89

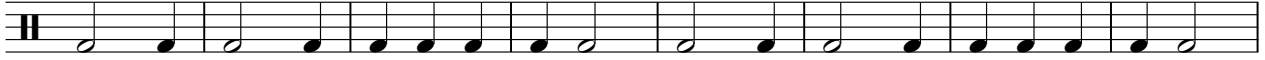

97

106

114

122

130

138

146

154

162

