

Helena Paparizou - My number one

♩ = 113,000099

Flute

Percussion

Flexatone

Jazz Guitar

Banjo

Kora

Electric Bass

Alto

Synth Strings

Violin

Viola

www.lacampanella.com

YOU 'RE MY LOVER UN

4

Fl.

Perc.

Kora

DECOVER YOU 'RE MY BEST FRIEND I HAVE NO OTHER YOU

www.lacampanella.com
www.lacampanella.com

7

Fl. *'RE DE LICIOUS SO CA PRICIOUS IF*

Perc.

J. Gtr.

Kora

E. Bass

Syn. Str.

9

Fl. *I FEN D'OUFOUDONTWENT ME I'LL BE VICIOUS SAY*

Perc.

J. Gtr.

Kora

E. Bass

Syn. Str.

11

Fl. *YOU LO VE ME AN DY OLLI HA ME ME IN*

Perc.

J. Gtr.

Kora

E. Bass

Syn. Str.

13

Fl. *YOUR ARMS FO RE VE R AND I WO N'T FORGET I T SAY*

Perc.

J. Gtr.

Kora

E. Bass

Syn. Str.

15

Fl.

Perc.

J. Gtr.

Kora

E. Bass

Syn. Str.

YOU MISS ME GO ME AND KISS ME TAKE

17

Fl.

Perc.

J. Gtr.

Kora

E. Bass

Syn. Str.

KE ME UP TO HEAVEN AND YOU WON'T REGRET I

19

Fl. *YOU ARE THE ONE YOU'RE MY NUMBER ONE THE*

Perc.

J. Gtr.

Ban.

Kora

E. Bass

A.

Syn. Str.

21

Fl. *ONLY REAGRIE I'LL EVER HAVE*

Perc.

J. Gtr.

Ban.

Kora

E. Bass

A.

Syn. Str.

23

Fl. YOU ARE THE ONE YOU'RE MY NUMBER ONE

Perc.

J. Gtr.

Ban.

Kora

E. Bass

A.

Syn. Str.

25

Fl. ANYTHING FOR YOU BECAUSE YOU'RE THE ONE LOVE YOU

Perc.

J. Gtr.

Ban.

Kora

E. Bass

A.

Syn. Str.

27

Fl. 'RE MY LO VER UN DERCO VE R YOU

Perc.

Flex.

J. Gtr.

Kora

E. Bass

A.

Syn. Str.

Vla.

29

Fl.

Perc.

Flex.

J. Gtr.

Kora

E. Bass

A.

Syn. Str.

Vla.

RE M SE CRE PA SSION AN D HA VE NO O THE R

31

Perc.

J. Gtr.

Ban.

Kora

Vln.

33

Perc. J. Gtr. Ban. Kora E. Bass Vln.

35

Perc. J. Gtr. Ban. Kora E. Bass Vln.

37

Perc. J. Gtr. Ban. Kora E. Bass Vln.

39

Fl. YOU'RE A FIRE AND DESIRE WHEN

Perc.

J. Gtr.

Kora

E. Bass

Syn. Str.

Vln.

41

Fl. I RI SYOU RI PSYOU RI NOW YOU TA KE ME HIGHER YOU

Perc.

J. Gtr.

Kora

E. Bass

Syn. Str.

Vln.

43

Fl. *'RE A DDITION MY CONVECTION YOU*

Perc.

J. Gtr.

Kora

E. Bass

Syn. Str.

Vln.

45

Fl. *RE MY PASSION MY RE HE F MY GRU CI F I A I O N NE*

Perc.

J. Gtr.

Kora

E. Bass

Syn. Str.

Vln.

47

Fl. VER LEAVE ME AN D BELIEVE ME YOU

Perc.

Kora

E. Bass

Syn. Str.

Vln.

49

Fl. WI LL BETHESU NINTO MYRAI NI NGSEA SO N NE

Perc.

Kora

E. Bass

Syn. Str.

Vln.

51

Fl.

Perc.

J. Gtr.

Kora

E. Bass

Syn. Str.

Vln.

VER LEA VE ME AN D BE LIE VE ME IN

53

Fl.

Perc.

J. Gtr.

Kora

E. Bass

Syn. Str.

Vln.

MY EMPTY LI FE YOU BE THE O NLY REA SO N YOU

55

Fl.

Perc.

J. Gtr.

Ban.

Kora

E. Bass

A.

Syn. Str.

A RE THE ONE YOU'RE MY NUMBER ONE THE

57

Fl.

Perc.

J. Gtr.

Ban.

Kora

E. Bass

A.

Syn. Str.

FOR NINE AND TEN I'LL BE WITH YOU

59

Fl. *A RE THE NE YOU RE MYNEM BHR ONE*

Perc.

J. Gtr.

Ban.

Kora

E. Bass

A.

Syn. Str.

61

Fl. *ANYTHING FOR YOU CAU SE YOU RE THE NE I LO VE*

Perc.

J. Gtr.

Ban.

Kora

E. Bass

A.

Syn. Str.

63

Fl. YOU'RE MY LOVER UN DER CO VE R YOU

Perc.

Flex.

J. Gtr.

Kora

E. Bass

A.

Syn. Str.

Vla.

65

Fl.

Perc.

Flex.

J. Gtr.

Kora

E. Bass

A.

Syn. Str.

Vla.

RE ME SE CRE PASIONEN D I HA VE NO O THE R

67

Perc.

J. Gtr.

Ban.

Kora

Vln.

69

Perc.

J. Gtr.

Ban.

Kora

Vln.

71

Fl.

Perc.

J. Gtr.

Ban.

Kora

E. Bass

A.

Syn. Str.

YOU ARE THE ONE YOU'RE MY NUMBER ONE THE

73

Fl. O NLY REA SU RE I 'LL E VER HA VE

Perc.

J. Gtr.

Ban.

Kora

E. Bass

A.

Syn. Str.

75

Fl. YOU A RE THE O NE YOU RE MY FUM BER G NE ANYTHI

Perc.

J. Gtr.

Ban.

Kora

E. Bass

A.

Syn. Str.

77

Fl.

Perc.

J. Gtr.

Ban.

Kora

E. Bass

A.

Syn. Str.

79

Fl.

Perc.

Flex.

J. Gtr.

Kora

E. Bass

A.

Syn. Str.

Vla.

81

Fl. 'REMY SECRE T PASSIONN D I HA VE NO O THE R www.musicnoteslib.com

Perc.

Flex.

J. Gtr.

Kora

E. Bass

A.

Syn. Str.

Vla.

Flute

Helena Paparizou - My number one

♩ = 113,000099

www.lacampanella.com

YOU 'REMYLOVER UN DECOVER YOU

5

'REMYLOVER UN DECOVER YOU 'REMYLOVER UN DECOVER YOU

9

FIND YOU KNOW ME 'LIBERIOUS SAY YOU LOVE ME AN DOU HAVE IN

13

YOUR RE HAND WO N FRET T SAY YOU MISSE CO MEN KISS ME TA

17

K ME TO ANY YOU N'T KRET T YO RE HENE YO RE MY RO NE THE

21

ONCE ARE I'LL EVER HAVE YOU RE HENE YO RE MY RO NE

25

ANY TIME FOR YOU CAUSE YOU'RE THE ONE I LOVE YOU 'REMYLOVER UN

28

DECOVER YOU 'REMYLOVER UN DECOVER YOU

39

YOU ARE FREE AND DESIRE WHEN I KNOW YOU WILL NOT COME TO YOU

43

'REASON MY COMOTION YOU REMISSIOM BEFORU CIEFION NE

47

WHERE I AM AND BELIEVE YOU WILL BE SENT TO ME IN NEXT SEASON NE

51

WHERE I AM AND BELIEVE IN ME MYSELF YOU BELIEVE IN ME SO NOW YOU

55

ARE THERE ANY MORE NUMBERS THE NUMBER I'LL BE VERVA VE YOU

59

ARE THERE ANY MORE NUMBERS ANYTHING OR CAUSE YOU'RE THE ONE LOVE

63

YOU'RE MY LOVE UNDERCOVER YOU REMISSIOM BEFORU IHA VINCOTHR

67

4

YOU ARE THE NUMBER ONE THE NUMBER I'LL BE

74

WHERE I AM YOU ARE THERE ANY MORE NUMBERS ANYTHING OR CAUSE YOU'RE THE

78

ONE LOVE YOU'RE MY LOVE UNDERCOVER YOU

81

'REMYSECRET SAION D I HA VENOOTHER www.musicnoteslib.com

Helena Paparizou - My number one

Percussion

♩ = 113,000099

6

8

10

12

14

16

18

20

22

www.lacampanella.com
www.lacampanella.com

V.S.

Percussion

♩ = 113,000099

26

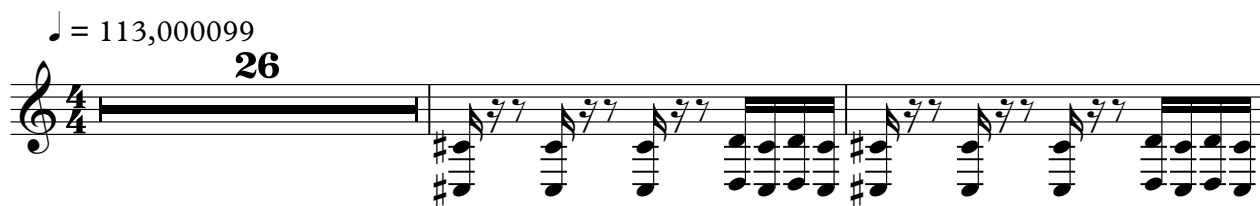

29

32

63

65

12

79

81

♩ = 113,000099

6

8

10

12

14

16

18

20

22

24

Measures shown: 26, 28, 30, 32, 34, 36, 38, 41, 43, 45

70

72

74

76

78

80

82

Banjo

Helena Paparizou - My number one

♩ = 113,000099

18

20

22

24

26 4

32

34

36

38 16

Banjo

55

57

59

61

67

69

71

73

75

77

Kora

Helena Paparizou - My number one

♩ = 113,000099

V.S.

Kora

3

V.S.

Kora

Electric Bass

Helena Paparizou - My number one

♩ = 113,000099

6

10

13

16

19

22

26

30

39

43

46

49

52

55

58

62

66

73

76

80

Helena Paparizou - My number one

Alto

♩ = 113,000099

18

25

31

24

61

4

71

78

Helena Papparizou - My number one

Synth Strings

♩ = 113,000099

6

13

20

28

41

49

56

64

74

79

8

4

Violin

Helena Paparizou - My number one

♩ = 113,000099

30

33

35

37

40

42

44

46

48

50

52

54

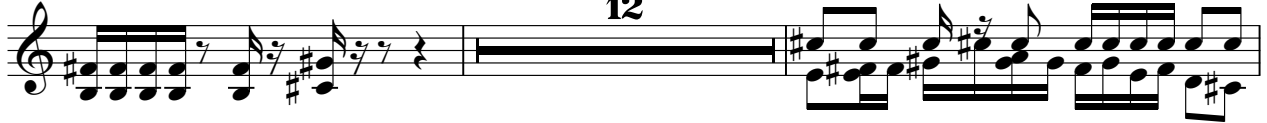

68

70

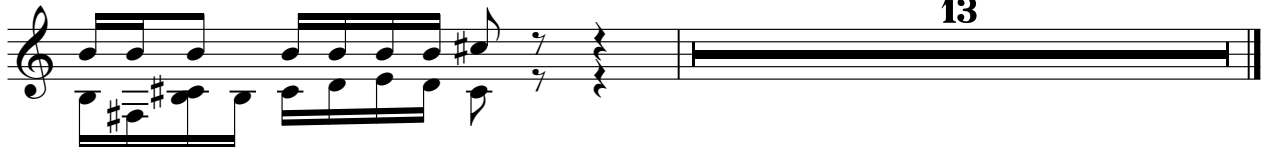

Viola

Helena Paparizou - My number one

♩ = 113,000099

26

29

63

66

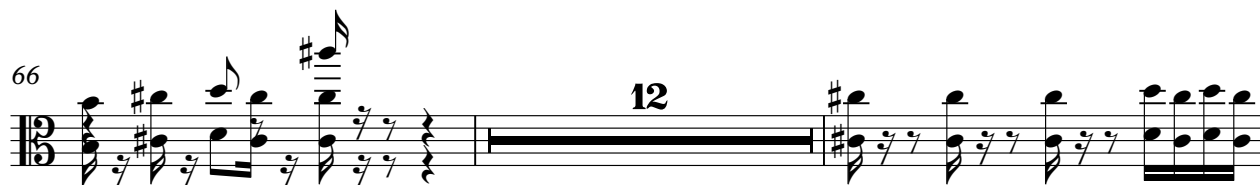

80

82

www.lacampanella.com
www.lacampanella.com