

John Mellencamp - Aint Even Done With The Ni

♩ = 122,000069

Cymbals

Vocals

Bass

Cymbals

Voice

Vocals

Bass

Cymbals

Voice

Vocals

Bass

2

12 3

Cymbals **6** **6** **6** **6**

Voice

Vocals

Bass

13

Cymbals

Voice

Beat

Vocals

Bass

17

Cymbals

Voice

Beat

Vocals

Bass

21

Drums

Drums2

Cymbals

Voice

Beat

Vocals

Bass

Melody

25

Drums
Drums2
Voice
Beat
Vocals
Bass
Melody

29

Drums
Drums2
Voice
Beat
Vocals
Bass
Melody

33

Drums
Drums2
Voice
Beat
Vocals
Bass
Melody

37

Drums
Drums2
Cymbals
Voice
Beat
Vocals
Bass
Melody

41

- Cymbals:** Includes occasional cymbal hits and short melodic phrases.

45

Drums

Drums2

Cymbals

Voice

Beat

Vocals

Bass

Melody

49

Drums

Drums2

Cymbals

Voice

Beat

Vocals

Bass

Melody

53

Drums2

Cymbals

Voice

Beat

Vocals

Bass

57

Drums

Drums2

Cymbals

Voice

Beat

Vocals

Bass

Melody

61

Drums

Drums2

Voice

Beat

Vocals

Bass

Melody

65

Drums

Drums2

Voice

Beat

Vocals

Bass

Melody

69

Drums

Drums2

Voice

Beat

Vocals

Bass

Melody

73

- Drums:** Features a complex rhythmic pattern with various note values and rests.
- Drums2:** Shows a simpler, steady rhythmic accompaniment.

The key signature for the vocal and melodic parts is three sharps (F#, C#, G#). The score includes various musical notations such as notes, rests, and dynamic markings.

77

- Cymbals:** Includes occasional cymbal hits and short melodic phrases.

81

85

Brass

Drums

Drums2

Voice

Beat

Vocals

Bass

Melody

89

Brass

Drums2

Beat

93

Brass

Drums

Drums2

Cymbals

Voice

Beat

Vocals

Bass

Melody

97

- Cymbals:** Shows occasional cymbal hits (marked with 'H') and short melodic phrases.

The key signature for the vocal and melody parts is three sharps (F#, C#, G#). The score includes various musical notations such as notes, rests, and dynamic markings.

101

Drums

Drums2

Cymbals

Voice

Beat

Vocals

Bass

Melody

105

Drums

Drums2

Voice

Beat

Vocals

Bass

Melody

109

Drums
Drums2
Cymbals
Voice
Beat
Vocals
Bass

111

Drums
Drums2
Cymbals
Voice
Beat
Vocals
Bass

112

Drums

Drums2

Cymbals

Voice

Beat

Vocals

Bass

113

Drums

Drums2

Cymbals

Voice

Beat

Vocals

Bass

114

- Drums:** Features a complex rhythmic pattern with various note values and rests.
- Drums2:** Shows a simpler, steady rhythmic accompaniment.
- Beat:** Shows a rhythmic accompaniment for the voice, including a bass line with a drum kit icon.
- Vocals:** A separate bass line for the vocal accompaniment.
- Bass:** A bass line for the electric bass instrument.

The key signature is three sharps (F#, C#, G#), and the time signature is 4/4. The score is written in a standard musical notation style.

118

Drums

Drums2

Cymbals

Voice

Beat

Vocals

Bass

Melody

122

Drums

Drums2

Cymbals

Voice

Beat

Vocals

Bass

123

Drums
Drums2
Cymbals
Voice
Beat
Vocals
Bass
Melody

127

Drums
Drums2
Cymbals
Voice
Beat
Vocals
Bass

128

Drums

Drums2

Cymbals

Voice

Beat

Vocals

Bass

Melody

132

Drums

Drums2

Cymbals

Voice

Beat

Vocals

Bass

133

Brass

John Mellencamp - Aint Even Done With The Ni

♩ = 122,000069

86

90

93

46

Drums

John Mellencamp - Aint Even Done With The Ni

♩ = 122,000069

20

24

29

34

39

44

48

6

57

61

66

71

76

81

86

97

102

107

112

116

120

124

128

132

136

Drums2

John Mellencamp - Aint Even Done With The Ni

♩ = 122,000069

21

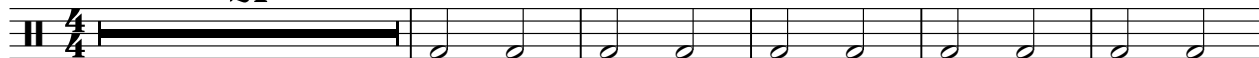

27

34

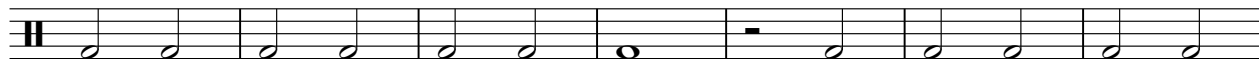

41

48

55

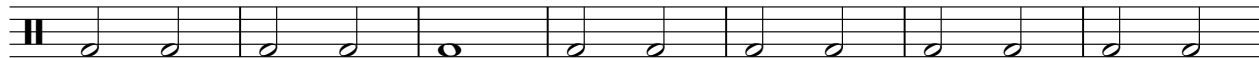

62

69

76

83

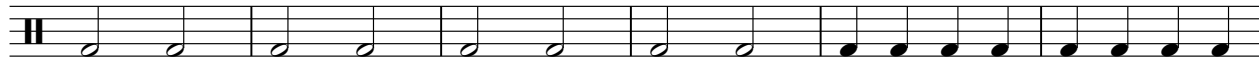

V.S.

2

Drums2

89

95

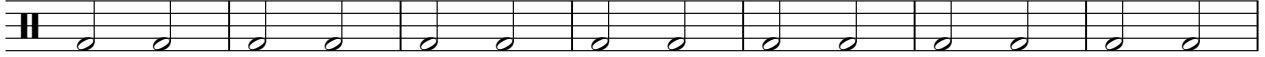

102

109

116

123

130

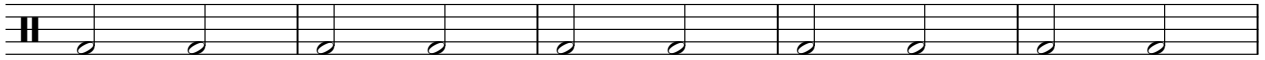

135

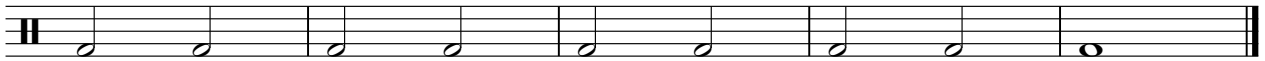

Cymbals

John Mellencamp - Aint Even Done With The Ni

♩ = 122,000069

6

7

8

9

10

11

12

13

19

Cymbals

37

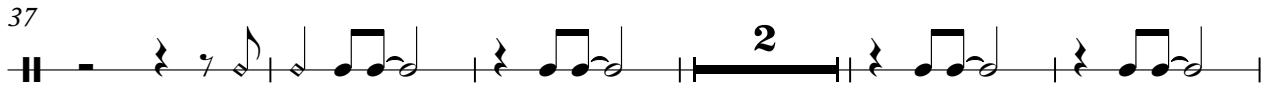

44

52

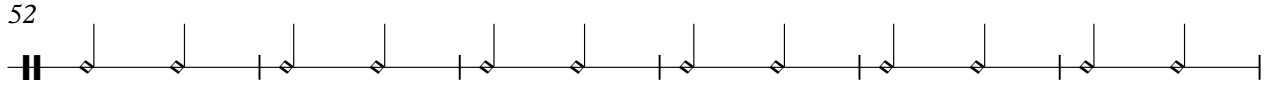

58

78

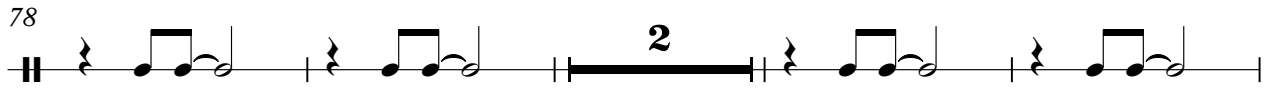

84

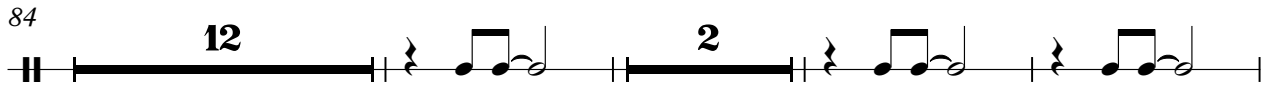

101

111

112

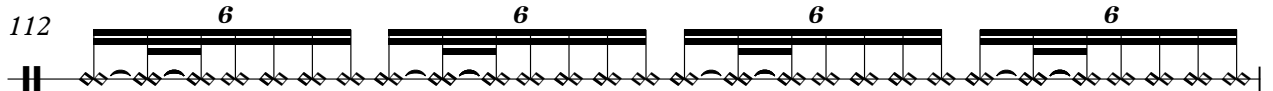

113

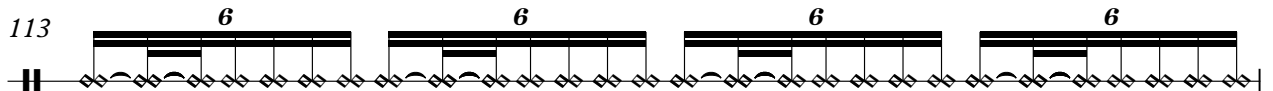

Cymbals

114

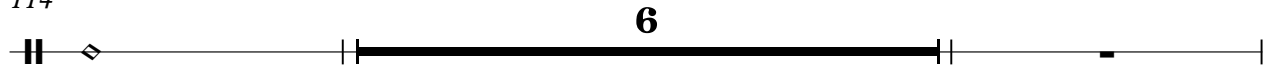

122

124

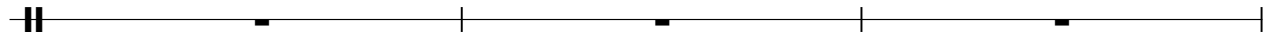

127

129

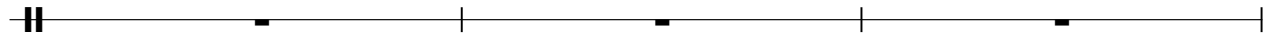

132

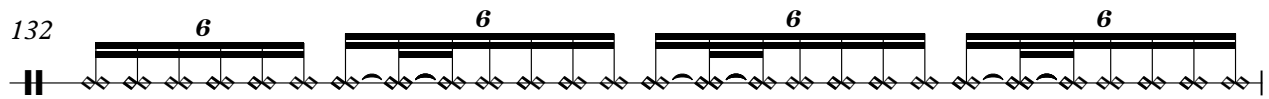

133

John Mellencamp - Aint Even Done With The Ni

Voice

$\text{♩} = 122,000069$

5

11

16

20

24

28

33

37

41

45

V.S.

49

53

57

61

66

70

74

78

82

86

6

96

100

104

108

112

116

120

124

128

132

V.S.

136

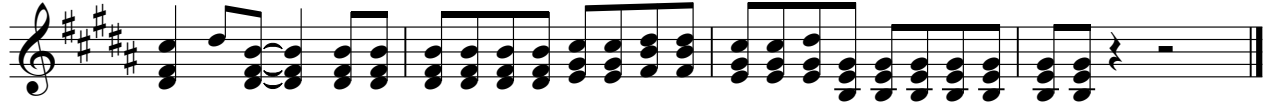

John Mellencamp - Aint Even Done With The Ni

Beat

♩ = 122,000069

13

17

21

25

29

34

39

44

50

54

V.S.

58

62

66

71

76

81

86

90

95

100

John Mellencamp - Aint Even Done With The Ni

Vocals

♩ = 122,000069

9

16

22

26

31

35

39

43

47

V.S.

2

51

Vocals

57

61

66

70

74

78

82

86

6

95

99

Vocal

103

107

113

118

123

128

133

136

John Mellencamp - Aint Even Done With The Ni

Bass

♩ = 122,000069

V.S.

61

67

73

79

85

96

102

108

114

120

126

132

136

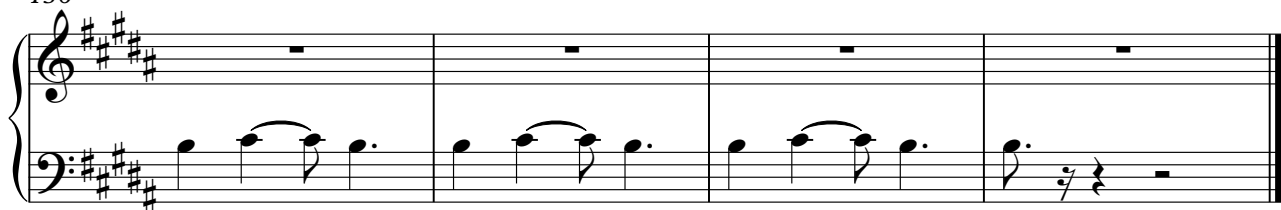

John Mellencamp - Aint Even Done With The Ni

Melody

♩ = 122,000069

21

25

30

35

40

44

48

6

58

62

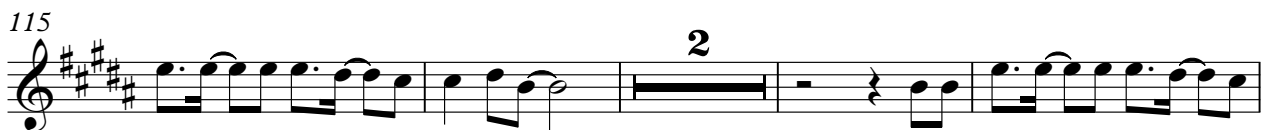
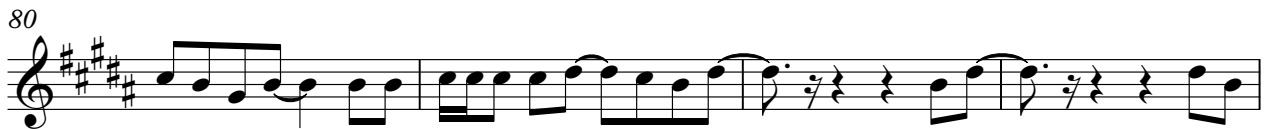

121

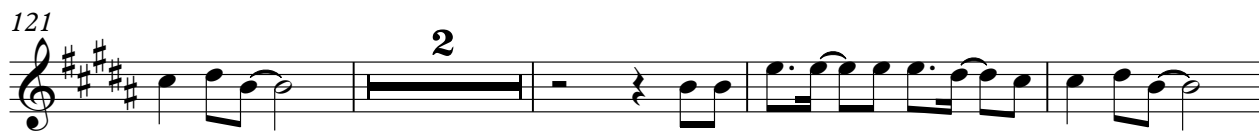

2

127

2

2

134

