

John Mellencamp - Authority Song

♩ = 151,000381

Closed HH (42)  
Open HH (46)  
CRASH 1 & 2  
Guitar  
BASS

6

Closed HH (42)  
Open HH (46)  
Claps (39)  
Guitar  
BASS

10

Snare (38)  
Kick (36)  
Closed HH (42)  
Open HH (46)  
HIGH Tom (48)  
MID Tom (45)  
Claps (39)  
Tambourine (54)  
Guitar  
BASS  
Organ

14

Snare (38)  
Kick (36)  
Closed HH (42)  
Tambourine (54)  
Guitar  
BASS  
Organ

17

Snare (38)  
Kick (36)  
Closed HH (42)  
Tambourine (54)  
Guitar  
BASS  
Organ

20

Snare (38)  
Kick (36)  
Closed HH (42)  
Open HH (46)  
Tambourine (54)  
Guitar  
BASS  
Organ

23

Snare (38)  
Kick (36)  
Closed HH (42)  
Tambourine (54)  
Guitar  
BASS  
Organ

26

Snare (38)  
Kick (36)  
Closed HH (42)  
HIGH Tom (48)  
Cow Bell (56)  
Tambourine (54)  
Guitar  
BASS  
Organ

29

Snare (38)  
Kick (36)  
Closed HH (42)  
CRASH 1 & 2  
Cow Bell (56)  
Piano  
Guitar  
BASS

32

Snare (38)  
Kick (36)  
Closed HH (42)  
Open HH (46)  
Cow Bell (56)  
Piano  
Guitar  
BASS

35

Snare (38)  
Kick (36)  
Closed HH (42)  
CRASH 1 & 2  
Cow Bell (56)  
Piano  
Guitar  
BASS

38

Snare (38)  
Kick (36)  
Closed HH (42)  
Open HH (46)  
Cow Bell (56)  
Piano  
Guitar  
BASS

41

Snare (38)

Kick (36)

Closed HH (42)

Cow Bell (56)

Piano

Guitar

BASS

44

Snare (38)

Kick (36)

Open HH (46)

HIGH Tom (48)

MID Tom (45)

Claps (39)

Cow Bell (56)

Tambourine (54)

Piano

Guitar

BASS

Organ

6

47

Snare (38)  
Kick (36)  
Closed HH (42)  
Open HH (46)  
CRASH 1 & 2  
HIGH Tom (48)  
MID Tom (45)  
Claps (39)  
Cow Bell (56)  
Tambourine (54)  
Guitar  
BASS  
Organ

50

Snare (38)  
Kick (36)  
Closed HH (42)  
Open HH (46)  
Tambourine (54)  
Guitar  
BASS  
Organ

53

Snare (38)  
Kick (36)  
Closed HH (42)  
Open HH (46)  
Tambourine (54)  
Guitar  
BASS  
Organ

57

Snare (38)  
Kick (36)  
Closed HH (42)  
Tambourine (54)  
Guitar  
BASS  
Organ

61

Snare (38)  
Kick (36)  
Closed HH (42)  
Tambourine (54)  
Guitar  
BASS  
Organ

65

Snare (38)  
Kick (36)  
Closed HH (42)  
Open HH (46)  
CRASH 1 & 2  
Claps (39)  
Tambourine (54)  
Piano  
Guitar  
BASS

68

Snare (38)  
Kick (36)  
Closed HH (42)  
Claps (39)  
Tambourine (54)  
Piano  
Guitar  
BASS  
Organ

71

Snare (38)  
Kick (36)  
Closed HH (42)  
Claps (39)  
Tambourine (54)  
Piano  
Guitar  
BASS  
Organ

74

Snare (38)  
Kick (36)  
Closed HH (42)  
Claps (39)  
Tambourine (54)  
Piano  
Guitar  
BASS  
Organ

77

Snare (38)  
Kick (36)  
Closed HH (42)  
Claps (39)  
Tambourine (54)  
Piano  
Guitar  
BASS

80

Snare (38)

Kick (36)

CRASH 1 & 2

Ride (51)

HIGH Tom (48)

MID Tom (45)

Tambourine (54)

Piano

Guitar

BASS

Organ

83

Snare (38)  
Kick (36)  
CRASH 1 & 2  
Ride (51)  
Tambourine (54)  
Piano  
Guitar  
BASS  
Organ

86

Snare (38)  
Kick (36)  
Ride (51)  
Tambourine (54)  
Piano  
Guitar  
BASS  
Organ

89

Snare (38)  
Kick (36)  
CRASH 1 & 2  
Ride (51)  
Tambourine (54)  
Piano  
Guitar  
BASS  
Organ

92

Snare (38)  
Kick (36)  
Ride (51)  
Tambourine (54)  
Piano  
Guitar  
BASS  
Organ

95

Snare (38)  
Kick (36)  
CRASH 1 & 2  
Ride (51)  
HIGH Tom (48)  
MID Tom (45)  
Claps (39)  
Cow Bell (56)  
Tambourine (54)  
Piano  
Guitar  
BASS  
Organ

99

Snare (38)  
Kick (36)  
CRASH 1 & 2  
HIGH Tom (48)  
MID Tom (45)  
Claps (39)  
Cow Bell (56)

105

Snare (38)  
Kick (36)  
LOW Tom (41)  
HIGH Tom (48)  
MID Tom (45)  
Claps (39)  
Cow Bell (56)

110

Snare (38)  
Kick (36)  
Open HH (46)  
CRASH 1 & 2  
Ride (51)  
Claps (39)  
Cow Bell (56)  
Piano  
Guitar  
BASS

113

Snare (38)  
Kick (36)  
Ride (51)  
Claps (39)  
Cow Bell (56)  
Piano  
Guitar  
BASS  
Organ

116

Snare (38)  
Kick (36)  
CRASH 1 & 2  
Ride (51)  
Claps (39)  
Cow Bell (56)  
Piano  
Guitar  
BASS  
Organ

119

Snare (38)  
Kick (36)  
Ride (51)  
Claps (39)  
Cow Bell (56)  
Piano  
Guitar  
BASS

122

Snare (38)  
Kick (36)  
CRASH 1 & 2  
Ride (51)  
Claps (39)  
Cow Bell (56)  
Piano  
Guitar  
BASS  
Organ

125

Snare (38)

Kick (36)

LOW Tom (41)

CRASH 1 & 2

Ride (51)

HIGH Tom (48)

MID Tom (45)

Claps (39)

Cow Bell (56)

Tambourine (54)

Piano

Guitar

BASS

Organ

128

Snare (38)  
Kick (36)  
Ride (51)  
Claps (39)  
Cow Bell (56)  
Tambourine (54)  
Piano  
Guitar  
BASS  
Organ

131

Snare (38)  
Kick (36)  
Ride (51)  
Claps (39)  
Cow Bell (56)  
Tambourine (54)  
Piano  
Guitar  
BASS  
Organ

134

Snare (38)  
Kick (36)  
CRASH 1 & 2  
Ride (51)  
Claps (39)  
Cow Bell (56)  
Tambourine (54)  
Piano  
Guitar  
BASS  
Organ

137

Snare (38)  
Kick (36)  
Ride (51)  
Claps (39)  
Cow Bell (56)  
Tambourine (54)  
Piano  
Guitar  
BASS  
Organ

140

Snare (38)

Kick (36)

Ride (51)

Claps (39)

Cow Bell (56)

Tambourine (54)

Piano

Guitar

BASS

Organ

142

Snare (38)

Kick (36)

CRASH 1 & 2

Ride (51)

Claps (39)

Cow Bell (56)

Tambourine (54)

Piano

Guitar

BASS

Organ

145

Snare (38)

Kick (36)

Ride (51)

Claps (39)

Cow Bell (56)

Tambourine (54)

Piano

Guitar

BASS

Organ

148

Snare (38)

Kick (36)

CRASH 1 & 2

Ride (51)

Claps (39)

Cow Bell (56)

Tambourine (54)

Piano

Guitar

BASS

Organ

Snare (38)

John Mellencamp - Authority Song

♩ = 151,000381

**10**

15

21

27

33

39

45

51

57

63

V.S.

69

75

81

87

93

99

104

109

114

120

126

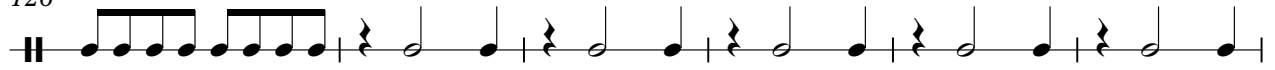

132

138

143

148

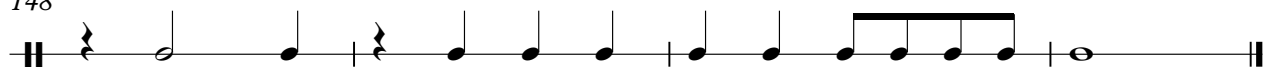

John Mellencamp - Authority Song

Kick (36)

♩ = 151,000381  
**10**

16

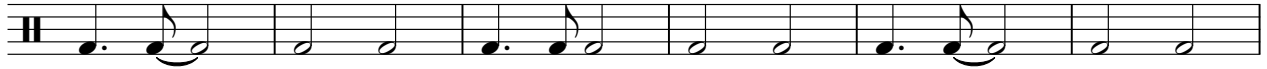

22

28

35

42

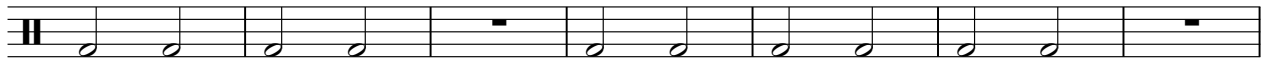

49

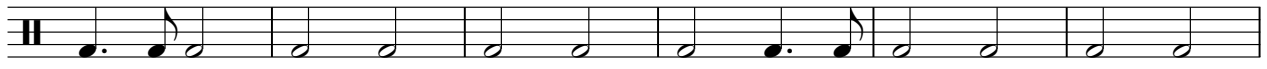

55

62

69

V.S.

Kick (36)

3

143

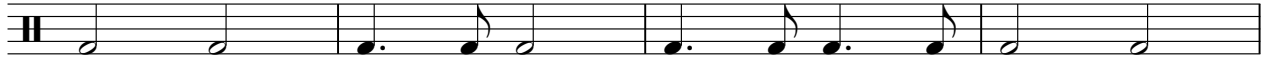

147

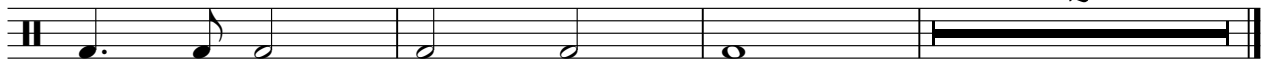

John Mellencamp - Authority Song

Closed HH (42)

♩ = 151,000381

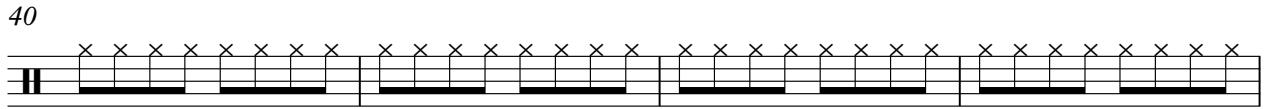
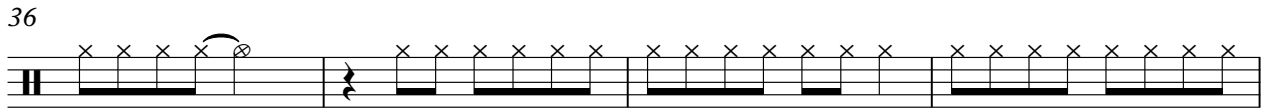
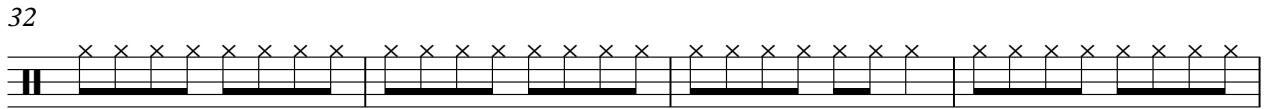
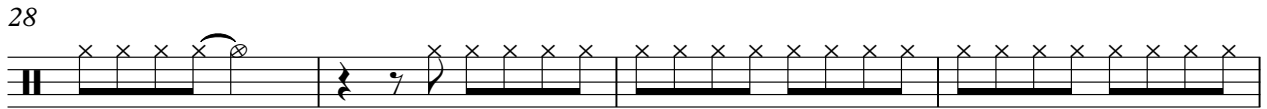
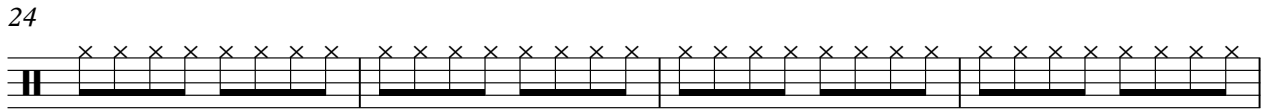
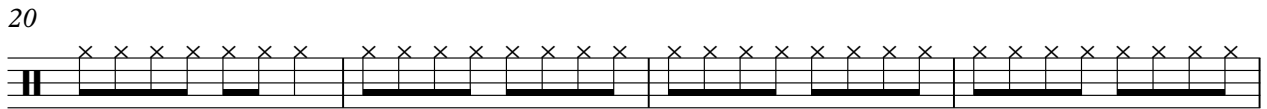
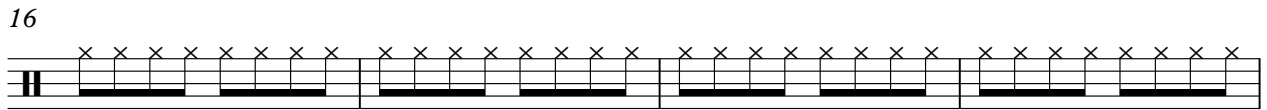
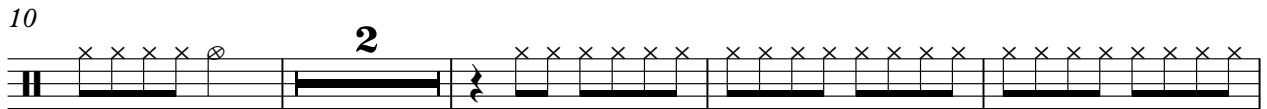

V.S.

2

Closed HH (42)

44

5

52

56

60

64

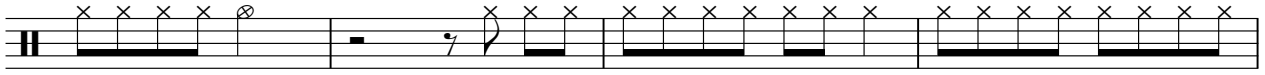

68

72

76

79

72

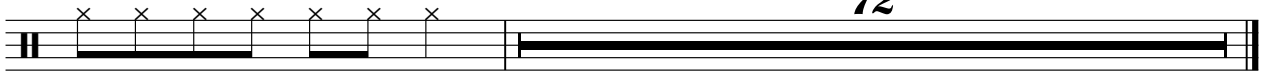

Open HH (46)

John Mellencamp - Authority Song

♩ = 151,000381

2

9

21

45

56

67

John Mellencamp - Authority Song

CRASH 1 & 2

♩ = 151,000381

28 7 11

49 15 15 3

85 3 7 4

103 6 6

119 4 2 7

135 7 7

John Mellencamp - Authority Song

Ride (51)

♩ = 151,000381

**80**

83

87

91

95

**14**

112

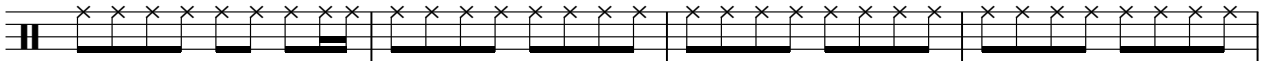

116

120

124

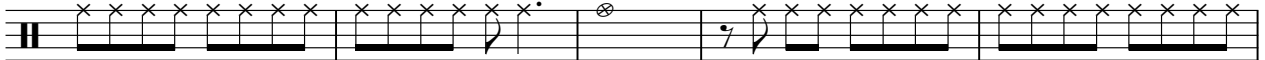

129

V.S.

133

137

141

146

149

HIGH Tom (48)

John Mellencamp - Authority Song

♩ = 151,000381

9 15

28 15 3

49 31 16

98

102

106

110 15 25

MID Tom (45)

John Mellencamp - Authority Song

♩ = 151,000381

9 31

44 3 31

81 16

101

106

110 16 25

Claps (39)

John Mellencamp - Authority Song

♩ = 151,000381

6

11

32

47

18

69

2

2

77

17

98

103

108

113

118

V.S.

123

128

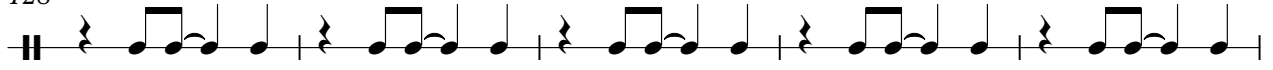

133

138

143

147

Cow Bell (56)

John Mellencamp - Authority Song

♩ = 151,000381

**27**

32

38

44

49

**48**

101

107

113

119

125

V.S.

Cow Bell (56)

131

137

143

147

Tambourine (54)

John Mellencamp - Authority Song

♩ = 151,000381

11

16

22

28

16

48

54

60

66

72

78

V.S.

Tambourine (54)

84

90

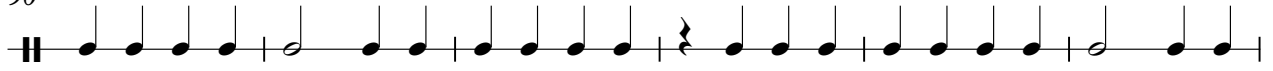

96

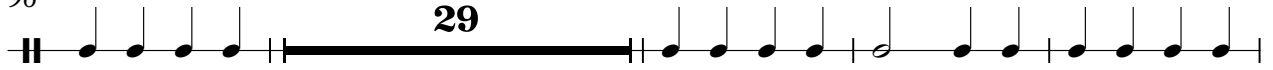

129

135

141

146

Piano

John Mellencamp - Authority Song

♩ = 151,000381

28

30

32

34

36

38

40

42

44

20

65

67

69

71

73

75

77

79

81

83

85

87

89

91

93

95

111

113

115

117

119

121

123

125

127

129

131

133

135

137

139

141

143

145

147

149

John Mellencamp - Authority Song

Guitar

♩ = 151,000381

5

8

12

15

18

20

22

24

26

V.S.

29

32

34

36

38

40

42

44

47

49

81

86

90

95

110

113

115

117

120

123

125

128

131

134

136

139

142

145

148

150

John Mellencamp - Authority Song

BASS

♩ = 151,000381

3

8

12

15

19

23

27

31

35

39

V.S.

43

47

51

55

59

63

67

71

75

79

83

87

91

95

110

114

118

122

126

130

V.S.

134

138

142

146

149

# John Mellencamp - Authority Song

Organ

♩ = 151,000381

12

18

23

28

16

16

46

51

57

61

4

133

136

140

143

147

150
