

John Mellencamp - Cherry Bomb

0.0"
1.1,05
INTRO (Vamp)
♩ = 116,999886

DRUMS- Room
GS Bank 8 #29 Funk Guitar
GSBank 8 #28 Chorus Guitar
GMIDI #34 Finger Bass
Male Vocal
GS Bank 8 #24 Bandneon
Female Vocal
♩ = 116,999886
GMIDI #111 Fiddle

5

DRUMS- Room
GS Bank 8 #29 Funk Guitar
GMIDI #34 Finger Bass
GS Bank 8 #24 Bandneon
GMIDI #111 Fiddle

20.7"
11.1,05
VERSE 1

8 $\text{♩} = 116,000084$ $\text{♩} = 116,999886$

DRUMS- Room

GS Bank 8 #29 Funk Guitar

GMIDI #34 Finger Bass

Male Vocal

GS Bank 8 #24 Bandneon

$\text{♩} = 116,000084$ $\text{♩} = 116,999886$

GMIDI #111 Fiddle

12 $\text{♩} = 116,000084$

DRUMS- Room

GS Bank 8 #29 Funk Guitar

GMIDI #34 Finger Bass

Male Vocal

16 $\text{♩} = 116,999886$

DRUMS- Room

GS Bank 8 #29 Funk Guitar

GSBank 8 #28 Chorus Guitar

GMIDI #34 Finger Bass

Male Vocal

GS Bank 8 #24 Bandneon

$\text{♩} = 116,999886$

GMIDI #111 Fiddle

37.2"
19.1,00
Vocal Bridge

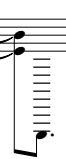

20

DRUMS- Room

GS Bank 8 #29 Funk Guitar

GSBank 8 #28 Chorus Guitar

GMIDI #34 Finger Bass

Male Vocal

GS Bank 8 #24 Bandneon

GMIDI #111 Fiddle

23

♩ = 116,000084 ♩ = 116,999886

DRUMS- Room

GS Bank 8 #29 Funk Guitar

GSBank 8 #28 Chorus Guitar

GMIDI #34 Finger Bass

Male Vocal

GS Bank 8 #24 Bandneon

♩ = 116,000084 ♩ = 116,999886

GMIDI #111 Fiddle

53.7"
27.1.00
CHORUS

27 $\text{♩} = 116,000084$

DRUMS- Room

GS Bank 8 #29 Funk Guitar

GSBank 8 #28 Chorus Guitar

GMIDI #34 Finger Bass

Male Vocal

GS Bank 8 #24 Bandneon

Female Vocal

GMIDI #111 Fiddle $\text{♩} = 116,000084$

31 $\text{♩} = 116,999886$

DRUMS- Room

GS Bank 8 #29 Funk Guitar

GSBank 8 #28 Chorus Guitar

GMIDI #34 Finger Bass

Male Vocal

GS Bank 8 #24 Bandneon

Female Vocal

GMIDI #111 Fiddle $\text{♩} = 116,999886$

34

DRUMS- Room

GS Bank 8 #29 Funk Guitar

GSBank 8 #28 Chorus Guitar

GMIDI #34 Finger Bass

Male Vocal

GS Bank 8 #24 Bandneon

Female Vocal

GMIDI #111 Fiddle

38

♩ = 116,000084

DRUMS- Room

GS Bank 8 #29 Funk Guitar

GSBank 8 #28 Chorus Guitar

GMIDI #34 Finger Bass

Male Vocal

GS Bank 8 #24 Bandneon

Female Vocal

♩ = 116,999886

GMIDI #111 Fiddle

♩ = 116,000084

♩ = 116,999886

41

DRUMS- Room

GS Bank 8 #29 Funk Guitar

GSBank 8 #28 Chorus Guitar

GMIDI #34 Finger Bass

Male Vocal

GS Bank 8 #24 Bandneon

Female Vocal

GMIDI #111 Fiddle

44

DRUMS- Room

GS Bank 8 #29 Funk Guitar

GSBank 8 #28 Chorus Guitar

GMIDI #34 Finger Bass

Male Vocal

GS Bank 8 #24 Bandneon

Female Vocal

GMIDI #111 Fiddle

$\text{♩} = 116,000084$

$\text{♩} = 116,999886$

1'35.1"
47.1,05
1/2Vamp

47 7

DRUMS- Room

GS Bank 8 #29 Funk Guitar

GMIDI #34 Finger Bass

GS Bank 8 #24 Bandneon

GMIDI #111 Fiddle

1'43.4"
51.1,00
VERSE 2

51

DRUMS- Room

GS Bank 8 #29 Funk Guitar

GMIDI #34 Finger Bass

Male Vocal

Female Vocal

$\text{♩} = 116,000084$ $\text{♩} = 116,999886$

55

DRUMS- Room

GS Bank 8 #29 Funk Guitar

GMIDI #34 Finger Bass

Male Vocal

$\underline{\underline{3}} \quad \underline{\underline{3}}$

1'59.9"
59.1.00
Vocal Bridge

59

DRUMS- Room

GS Bank 8 #29 Funk Guitar

GSBank 8 #28 Chorus Guitar

GMIDI #34 Finger Bass

Male Vocal

GS Bank 8 #24 Bandneon

GMIDI #111 Fiddle

$\text{♩} = 116,000084$ $\text{♩} = 116,999886$

62

DRUMS- Room

GS Bank 8 #29 Funk Guitar

GSBank 8 #28 Chorus Guitar

GMIDI #34 Finger Bass

Male Vocal

GS Bank 8 #24 Bandneon

GMIDI #111 Fiddle

2'16.5"
67.1,00
CHORUS

66

DRUMS- Room

GS Bank 8 #29 Funk Guitar

GSBank 8 #28 Chorus Guitar

GMIDI #34 Finger Bass

Male Vocal

GS Bank 8 #24 Bandneon

Female Vocal

GMIDI #111 Fiddle

♩ = 116,000084 ♩ = 116,999886

70

DRUMS- Room

GS Bank 8 #29 Funk Guitar

GSBank 8 #28 Chorus Guitar

GMIDI #34 Finger Bass

Male Vocal

GS Bank 8 #24 Bandneon

Female Vocal

GMIDI #111 Fiddle

73 $\text{♩} = 116,00084$

DRUMS- Room

GS Bank 8 #29 Funk Guitar

GSBank 8 #28 Chorus Guitar

GMIDI #34 Finger Bass

Male Vocal

GS Bank 8 #24 Bandneon

Female Vocal

GMIDI #111 Fiddle $\text{♩} = 116,00084$

76 $\text{♩} = 116,999886$

DRUMS- Room

GS Bank 8 #29 Funk Guitar

GSBank 8 #28 Chorus Guitar

GMIDI #34 Finger Bass

Male Vocal

GS Bank 8 #24 Bandneon

Female Vocal

GMIDI #111 Fiddle $\text{♩} = 116,999886$

79

DRUMS- Room

GS Bank 8 #29 Funk Guitar

GSBank 8 #28 Chorus Guitar

GMIDI #34 Finger Bass

Male Vocal

GS Bank 8 #24 Bandneon

Female Vocal

GMIDI #111 Fiddle

82

DRUMS- Room

GS Bank 8 #29 Funk Guitar

GSBank 8 #28 Chorus Guitar

GMIDI #34 Finger Bass

Male Vocal

GS Bank 8 #24 Bandneon

Female Vocal

GMIDI #111 Fiddle

$\text{♩} = 116,000084$

$\text{♩} = 116,999886$

$\text{♩} = 116,000084$

$\text{♩} = 116,999886$

2'57.9"
87.1,00
Bridge Vamp

85

DRUMS- Room

GS Bank 8 #29 Funk Guitar

GSBank 8 #28 Chorus Guitar

GMIDI #34 Finger Bass

Male Vocal

GS Bank 8 #24 Bandneon

Female Vocal

GMIDI #111 Fiddle

89

DRUMS- Room

GS Bank 8 #29 Funk Guitar

GMIDI #34 Finger Bass

GS Bank 8 #24 Bandneon

GMIDI #111 Fiddle

♩ = 116,000084 ♪ = 116,999886 ♩ = 113,999954

93

DRUMS- Room

GS Bank 8 #29 Funk Guitar

GMIDI #34 Finger Bass

GS Bank 8 #24 Bandneon

GMIDI #111 Fiddle

♩ = 113,000099 ♩ = 112,000050 ♩ = 116,000084

♩ = 116,999886 13

97

DRUMS- Room

GS Bank 8 #29 Funk Guitar

GMIDI #34 Finger Bass

Male Vocal

Female Vocal

3'29.1"
102.1.00
VERSE 3

♩ = 116,000084

101

DRUMS- Room

GS Bank 8 #29 Funk Guitar

GMIDI #34 Finger Bass

Male Vocal

♩ = 116,999886

105

DRUMS- Room

GS Bank 8 #29 Funk Guitar

GMIDI #34 Finger Bass

Male Vocal

Female Vocal

3'45.6"
110.1,00
Vocal Bridge

109

DRUMS- Room

GS Bank 8 #29 Funk Guitar

GSBank 8 #28 Chorus Guitar

GMIDI #34 Finger Bass

Male Vocal

GS Bank 8 #24 Bandneon

Female Vocal

GMIDI #111 Fiddle

$\text{♩} = 116,000084$

112

DRUMS- Room

GS Bank 8 #29 Funk Guitar

GSBank 8 #28 Chorus Guitar

GMIDI #34 Finger Bass

Male Vocal

GS Bank 8 #24 Bandneon

GMIDI #111 Fiddle

$\text{♩} = 116,999886$

4'02.2"
118.1,00
CHORUS

116 $\text{♩} = 116,000084$

DRUMS- Room

GS Bank 8 #29 Funk Guitar

GSBank 8 #28 Chorus Guitar

GMIDI #34 Finger Bass

Male Vocal

GS Bank 8 #24 Bandneon

Female Vocal

GMIDI #111 Fiddle $\text{♩} = 116,000084$

$\text{♩} = 116,999886$

120

DRUMS- Room

GS Bank 8 #29 Funk Guitar

GSBank 8 #28 Chorus Guitar

GMIDI #34 Finger Bass

Male Vocal

GS Bank 8 #24 Bandneon

Female Vocal

GMIDI #111 Fiddle $\text{♩} = 116,999886$

123

DRUMS- Room

GS Bank 8 #29 Funk Guitar

GSBank 8 #28 Chorus Guitar

GMIDI #34 Finger Bass

Male Vocal

GS Bank 8 #24 Bandneon

Female Vocal

GMIDI #111 Fiddle

126

DRUMS- Room

GS Bank 8 #29 Funk Guitar

GSBank 8 #28 Chorus Guitar

GMIDI #34 Finger Bass

Male Vocal

GS Bank 8 #24 Bandneon

Female Vocal

GMIDI #111 Fiddle

$\text{♩} = 116,000084$ $\text{♩} = 116,999886$

129

DRUMS- Room

GS Bank 8 #29 Funk Guitar

GSBank 8 #28 Chorus Guitar

GMIDI #34 Finger Bass

Male Vocal

GS Bank 8 #24 Bandneon

Female Vocal

GMIDI #111 Fiddle

132

DRUMS- Room

GS Bank 8 #29 Funk Guitar

GSBank 8 #28 Chorus Guitar

GMIDI #34 Finger Bass

Male Vocal

GS Bank 8 #24 Bandneon

Female Vocal

GMIDI #111 Fiddle

♩ = 116,000084

♩ = 116,999886

135

DRUMS- Room

GSBank 8 #28 Chorus Guitar

GMIDI #34 Finger Bass

Male Vocal

GS Bank 8 #24 Bandneon

Female Vocal

♩ = 116,999886

GMIDI #111 Fiddle

4'43.5"
138.1,00
End Vamp

♩ = 116,000084

138

DRUMS- Room

GS Bank 8 #29 Funk Guitar

GMIDI #34 Finger Bass

GS Bank 8 #24 Bandneon

GMIDI #111 Fiddle

♩ = 116,000084

♩ = 116,999886

142

DRUMS- Room

GS Bank 8 #29 Funk Guitar

GMIDI #34 Finger Bass

GS Bank 8 #24 Bandneon

GMIDI #111 Fiddle

♩ = 116,999886

144

DRUMS- Room

GS Bank 8 #29 Funk Guitar

GSBank 8 #28 Chorus Guitar

GMIDI #34 Finger Bass

GS Bank 8 #24 Bandneon

GMIDI #111 Fiddle

John Mellencamp - Cherry Bomb

DRUMS- Room

V.S.

DRUMS- Room

♩ = 116,00084

36

♩ = 116,999886

39

♩ = 116,000084

42

♩ = 116,999886

46

49

♩ = 116,000084

♩ = 116,999886

52

56

♩ = 116,000084

♩ = 116,999886

60

63

♩ = 116,000084

♩ = 116,999886

67

71

75

♩ = 116,000084 ♩ = 116,999886

78

81

♩ = 116,000084 ♩ = 116,999886

85

89

♩ = 116,000084 ♩ = 116,999886 ♩ = 113,999954

93

♩ = 113,999954 ♩ = 116,000084

97

♩ = 116,999886

100

103

♩ = 116,000084 ♩ = 116,999886

V.S.

107

111

♩ = 116,000084 ♩ = 116,999886

115

119

♩ = 116,000084 ♩ = 116,999886

123

126

♩ = 116,000084 ♩ = 116,999886

129

132

♩ = 116,000084 ♩ = 116,999886

136

139

♩ = 116,000084

DRUMS- Room

142 ♩ = 116,999886

144

V.S.

GS Bank 8 #29 Funk Guitar

♩ = 116,000084

♩ = 116,999886

43

47

51

♩ = 116,000084

♩ = 116,999886

55

59

♩ = 116,000084

♩ = 116,999886

64

68 ♩ = 116,000084

♩ = 116,999886

72

♩ = 116,000084

76 ♩ = 116,999886

80

♩ = 116,000084

♩ = 116,999886

84

88 ♩ = 116,000084 ♩ = 116,999886

92 ♩ = 113,999954 ♩ = 113,000099 ♩ = 112,000000 ♩ = 112,000000 ♩ = 112,000000 ♩ = 116,000084

96 ♩ = 116,999886

101

104 ♩ = 116,000084 ♩ = 116,999886

108 ♩ = 116,000084

112 ♩ = 116,999886

117 ♩ = 116,000084 ♩ = 116,999886

121

V.S.

GS Bank 8 #29 Funk Guitar

♩ = 116,000084 ♩ = 116,999886

125

129

132

♩ = 116,000084 ♩ = 116,999886

138

♩ = 116,000084

142

♩ = 116,999886

144

John Mellencamp - Cherry Bomb

GSBank 8 #28 Chorus Guitar

♩ = 116,999886 ♩ = 116,000084 ♩ = 116,999886 ♩ = 116,000084 ♩ = 116,999886

7 **6** **3**

20

23

26

29

33

36

39

42

45

6

2 54 ♩ = 116,999886
5

GSBank-8 #12800084 Guitar

♩ = 116,999886

T		2	2	2	2	0	0		
A	5	0	0	0	0	1	1	1	
B		7	7	7	7	2	2	0	0

62

T	0	0	0	0	0	0	0	0	
A	0	0	0		0	0	0	3	3
B	3	3	3		0	0	0	2	2

65

T	0	0	0	0	0	0	0	7	7
A	1	1	1	1	0	0	0	8	8
B	2	2	2	2	0	0	0	7	7

68 ♩ = 116,000084 ♩ = 116,999886

T	1	0	0	3	3	3	0	0	1	0	7	7	7	7
A	2	2	2	4	0	0	0	0	2	2	7	7	7	7
B											9	9	9	9

72

T	1	1	1	1	7	3	7	3	0	0	0	0
A	2	2	2	2	8	3	0	3	1	1	1	1
B					9	4	7	4	2	2	2	2

75 ♩ = 116,000084 ♩ = 116,999886

T	3	3	3	3	0	0	0	0	7	7	7
A	0	0	0	0	1	1	1	1	0	8	8
B					2	2	2	2	7	7	7

78

T	0	0	3	7	7	7	7	0	0
A	0	1	5	8	8	8	8	1	1
B		2	7	9	9	9	9	2	2

81 ♩ = 116,000084 ♩ = 116,999886

T	7	3	7	3	0	1	1	7	7	7	7
A	8	3	0	3	2	1	1	8	8	8	8
B	9	4	7	4	2	2	2	9	9	9	9

84

T	1	1	0	0	3	3	3	0	0	3	3
A	2	2	1	1	0	0	0	0	1	5	5
B			2	2					2	7	7

90 ♩ = 116,000084 ♩ = 116,999886 ♩ = 113,999954 ♩ = 116,999886 ♩ = 116,000084

T											
A											
B											

105 ♩ = 116,999886
5

GSBank 8 #28 Chorus Guitar ♩ = 116,000084

3

T		0	0	0		3	3		3
A	—	0	0	0		2	2	2	
B		0	0	0		2	2	2	

112 ♩ = 116,999886

T	0	0		0	0	0	0	0	0
A	1	1	1	0	0	0	0	0	0
B	2	2	0	0	0	0	0	0	0
	5	5		3	3	3		0	0

115

T		3	3		0	0	0	0	
A		2	2	2	1	1	1	1	0
B		2	2	2	2	2	2	2	0
		2	2	2	5	5	5	5	0
					3	3	3	3	0

118

♩ = 116,000084

♩ = 116,999886

T	7	7		7	7		0	0		3	3		3	3		1	0
A	8	8		8	8		1	1		3	3		3	3		5	5
B	9	9		9	9		2	2		0			5	5		2	2
							2	2					5	5			

122

T	3	3		7	7		0	0		7	7		7	7		7	7
A	0	0		8	8		1	1		8	8		8	8		8	8
B				7	7		2	2		7	7		7	7		7	7
				9	9		2	2		9	9		9	9		9	9

125

♩ = 116,000084

T	0	0		0	0		3	3		0	0		0	0		0	0
A	1	1		1	1		0	0		1	1		1	1		1	1
B	2	2		2	2					2	2		2	2		2	2
	5	5		2	2					2	2		2	2		2	2

128 ♩ = 116,999886

T		3	3		0	0		0	3		7	7		7	7		7	7
A		0	0	0	3	3		1	5		8	8		8	8		8	8
B					0	0		2	7		9	9		9	9		9	9
		2	2	2				2										

131

T	0	0		0	0		3	3		3	3		0	0		0	0
A	1	1		1	1		0	0		5	5		1	1		1	1
B	2	2		2	2		0	0		7	7		2	2		2	2
	2	2		2	2					7	7		2	2		2	2

134 ♩ = 116,000084

♩ = 116,999886

T	7	7		7	7		0	0		0	0		7	7		3	0
A	8	8		8	8		1	1		1	1		8	8		0	0
B	9	9		9	9		2	2		2	2		9	9			
							2	2		2	2						

137

♩ = 116,000084 = 116,999886

T	3	3											7				
A	5	5		1	1								8				
B	7	7		2	2								9				

GMIDI #34 Finger Bass

John Mellencamp - Cherry Bomb

♩ = 116,999886
2

7 ♩ = 116,000084 ♩ = 116,999886

11 ♩ = 116,000084

16 ♩ = 116,999886

20 ♩ = 116,000084

24 ♩ = 116,999886

28 ♩ = 116,000084 ♩ = 116,999886

33

37 ♩ = 116,000084 ♩ = 116,999886

42 ♩ = 116,000084

V.S.

GMIDI #34 Finger Bass

89 $\text{♩} = 116,000084$ $\text{♩} = 116,999886$ $\text{♩} = 113,999954$

93 $\text{♩} = 113,999954$ $\text{♩} = 116,999886$ $\text{♩} = 116,000084$

102 $\text{♩} = 116,000084$ $\text{♩} = 116,999886$

107

111 $\text{♩} = 116,000084$ $\text{♩} = 116,999886$

115

119 $\text{♩} = 116,000084$ $\text{♩} = 116,999886$

124 $\text{♩} = 116,000084$

128 $\text{♩} = 116,999886$

133 $\text{♩} = 116,000084$ $\text{♩} = 116,999886$

V.S.

John Mellencamp - Cherry Bomb

Male Vocal

♩ = 116,999886 ♩ = 116,000084 = 116,999886

7

13 ♩ = 116,000084 ♩ = 116,999886

18

22 ♩ = 116,000084 ♩ = 116,999886

26 ♩ = 116,000084

31 ♩ = 116,999886

36 ♩ = 116,000084 ♩ = 116,999886

40

43 ♩ = 116,000084 ♩ = 116,999886

7

104

2

110

♩ = 116,000084 ♩ = 116,999886

115

♩ = 116,000084

120

♩ = 116,999886

125

♩ = 116,000084 ♩ = 116,999886

130

♩ = 116,000084 ♩ = 116,999886

134

♩ = 116,000084 ♩ = 116,999886

137

♩ = 116,000084 ♩ = 116,999886

4 6

GS Bank 8 #24 Bandneon

John Mellencamp - Cherry Bomb

♩ = 116,999886

2

2

3

6

♩ = 116,000084 ♩ = 116,999886

10

♩ = 116,000084 ♩ = 116,999886

4

3

4

3

22

♩ = 116,000084 ♩ = 116,999886

28

♩ = 116,000084 ♩ = 116,999886

32

V.S.

♩ = 116,000084 ♩ = 116,999886

36

41

45 ♩ = 116,000084 ♩ = 116,999886

49 ♩ = 116,000084 ♩ = 116,999886

60 ♩ = 116,000084 ♩ = 116,999886

67 ♩ = 116,000084 ♩ = 116,999886

71

75 ♩ = 116,000084 ♩ = 116,999886

79 ♩ = 116,000084

83 ♩ = 116,999886

87 ♩ = 116,000084

91 ♩ = 116,999886 ♩ = 113,999954 ♩ = 113,000000 ♩ = 113,000000 ♩ = 113,000000 ♩ = 113,000000 ♩ = 113,000000 ♩ = 113,000000 ♩ = 113,000000 ♩ = 113,000000

4

GS Bank 8 #24 Bandneon

97 ♩ = 116,999886

♩ = 116,000084 ♩ = 116,999886

♩ = 116,000084 ♩ = 116,999886

113

119 ♩ = 116,000084 ♩ = 116,999886

123

127 ♩ = 116,000084 ♩ = 116,999886

131

♩ = 116,000084

135 ♩ = 116,999886

140 ♩ = 116,000084 ♩ = 116,999886

143

John Mellencamp - Cherry Bomb

Female Vocal

- Staff 1: Chord numbers 7, 6, 7. Tempo markings: ♩ = 116,999886, ♩ = 116,000084, ♩ = 116,999886, ♩ = 116,000084.
- Staff 2: Chord number 3. Tempo markings: ♩ = 116,999886, ♩ = 116,000084.
- Staff 3: Tempo marking: ♩ = 116,999886.
- Staff 4: Chord number 2. Tempo markings: ♩ = 116,000084, ♩ = 116,999886.
- Staff 5: Chord number 5. Tempo markings: ♩ = 116,000084, ♩ = 116,999886.
- Staff 6: Chord number 6. Tempo markings: ♩ = 116,000084, ♩ = 116,999886, ♩ = 116,000084.
- Staff 7: Chord number 6. Tempo markings: ♩ = 116,999886, ♩ = 116,000084, ♩ = 116,999886.
- Staff 8: Chord number 2. Tempo marking: ♩ = 116,000084.
- Staff 9: Chord number 2. Tempo marking: ♩ = 116,999886.
- Staff 10: Chord number 4. Tempo markings: ♩ = 116,000084, ♩ = 116,999886.

GMIDI #111 Fiddle

♩ = 116,000084 = 116,999886

59

♩ = 116,000084 ♩ = 116,999886

65

♩ = 116,000084

70

♩ = 116,999886

76

♩ = 116,000084 ♩ = 116,999886

82

♩ = 116,000084 ♩ = 116,999886 ♩ = 113,999954

88

♩ = 113,000091 ♩ = 110,999963 ♩ = 116,000084 = 116,999886 ♩ = 116,000084 ♩ = 116,999886

93

♩ = 116,000084 ♩ = 116,999886

110

114

♩ = 116,000084 ♩ = 116,999886

119

GMIDI #111 Fiddle

124

♩ = 116,000084 ♩ = 116,999886

129

♩ = 116,000084 ♩ = 116,999886

136

♩ = 116,000084

142 ♩ = 116,999886
