

♩ = 145,000031

♩ = 145,000031

5

9

2

12

16

20

24

28

32

36

40

4

44

48

52

56

59

62

66

6

70

74

78

82

86

90

94

98

102

106

109

113

116

120

124

128

132

136

139

142

Percussion

♩ = 145,000031

5

9

12

16

20

24

28

32

36

V.S.

40

44

48

52

56

60

64

68

72

76

80

80

84

84

88

88

92

92

96

96

100

100

104

104

108

108

112

112

116

116

V.S.

Percussion

120

124

128

8

139

142

2

Electric Guitar

♩ = 145,000031

5

9

8

23

8

38

4

50

56

60

8

73

8

87

4

98

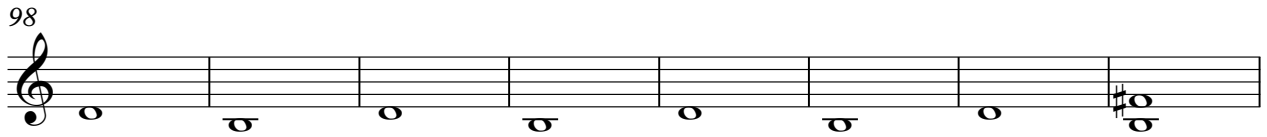

106

110

114

119

123

127

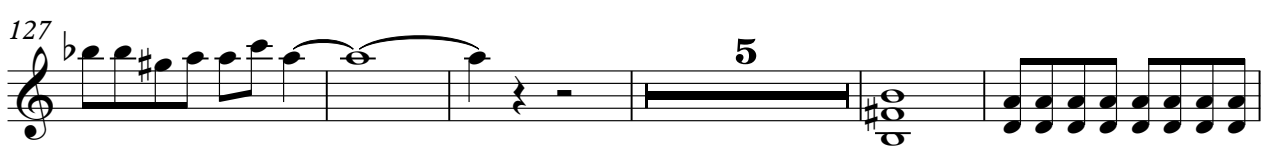

137

141

Electric Guitar

♩ = 145,000031

121

124

128

134

10

Electric Bass

♩ = 145,000031

2

Electric Bass

126

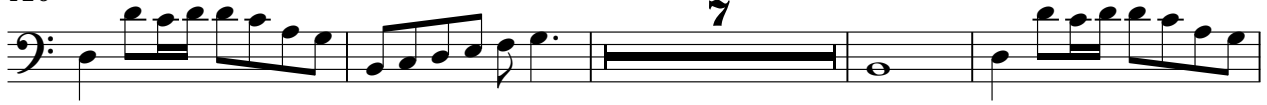

137

141

49

53

65

69

73

77

81

85

89

93

97

101

105

131

134

