

John Mellencamp - Jack and Diane

♩ = 103,000046

Tempo: ♩ = 103,000046

5

8

11

14

17

20

KICK 36

CLOSED HH 42

AC GUITAR

J. Gr.

23

KICK 36

CLOSED HH 42

TAMBORINE

AC GUITAR

J. Gr.

26

KICK 36

CLOSED HH 42

TAMBORINE

PIANO

AC GUITAR

J. Gr.

29

KICK 36

CLOSED HH 42

PIANO

AC GUITAR

J. Gr.

32

KICK 36

CLOSED HH 42

PIANO

AC GUITAR

J. Gr.

35

KICK 36

CLOSED HH 42

CLAPS 39

PIANO

AC GUITAR

J. Gr.

37

KICK 36

CLOSED HH 42

CLAPS 39

PIANO

AC GUITAR

J. Gtr.

40

KICK 36

CLOSED HH 42

CLAPS 39

PIANO

AC GUITAR

J. Gtr.

42

45

48

KICK 36  
CLOSED HH 42  
DRUM ACCENTS  
CLAPS 39  
PIANO  
AC GUITAR  
J. Gr.  
DISTORTED GUITAR  
BASS

51

KICK 36  
CLOSED HH 42  
PIANO  
AC GUITAR  
J. Gr.  
ORGAN

54

KICK 36

CLOSED HH 42

PIANO

AC GUITAR

J. Gtr.

ORGAN

57

KICK 36

CLOSED HH 42

CLAPS 39

PIANO

AC GUITAR

J. Gtr.

BASS

ORGAN

60

KICK 36

CLOSED HH 42

CLAPS 39

PIANO

AC GUITAR

J. Gtr.

BASS

ORGAN

63

KICK 36

CLOSED HH 42

CLAPS 39

PIANO

AC GUITAR

J. Gtr.

BASS

ORGAN

65

SNARE 38  
KICK 36  
CLOSED HH 42  
CLAPS 39  
PIANO  
AC GUITAR  
J. Gtr.  
BASS  
ORGAN

68

SNARE 38  
OPEN HH 46  
KICK 36  
LOW TOM 41  
CRASH 49  
CLOSED HH 42  
HIGH TOM 48  
MID TOM 45  
CLAPS 39  
BASS  
ORGAN

72

SNARE 38

OPEN HH 46

KICK 36

CLAPS 39

75

SNARE 38

OPEN HH 46

KICK 36

CLAPS 39

78

SNARE 38

OPEN HH 46

KICK 36

CLOSED HH 42

CLAPS 39

AC GUITAR

J. Gr.

81

CLOSED HH 42

TAMBORINE

AC GUITAR

J. Gr.

84

CLARINET

CLOSED HH 42

TAMBORINE

AC GUITAR

J. Gtr.

87

CLARINET

CLOSED HH 42

TAMBORINE

AC GUITAR

J. Gtr.

90

CLARINET

CLOSED HH 42

TAMBORINE

AC GUITAR

J. Gtr.

93

CLOSED HH 42

TAMBORINE

AC GUITAR

J. Gtr.

95

KICK 36

CRASH 49

CLOSED HH 42

TAMBORINE

AC GUITAR

J. Gtr.

CLARINET

John Mellencamp - Jack and Diane

♩ = 103,000046

83

87

90

6

SNARE 38

John Mellencamp - Jack and Diane

♩ = 103,000046

**66**

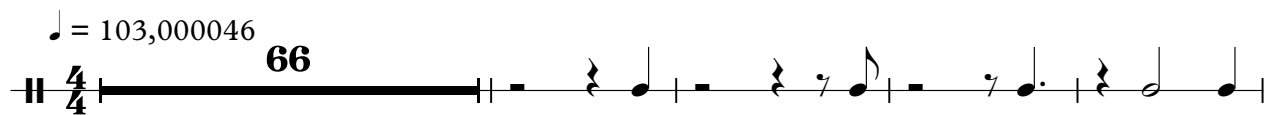

71

76

**18**

♩ = 103,000046

**69**

6 6

72

6 6 6 6

76

6 6 6

79

6 18

♩ = 103,000046

2

7

12

17

22

27

32

37

42

47

V.S.

52

57

62

67

73

77

80

LOW TOM 41

John Mellencamp - Jack and Diane

♩ = 103,000046

**67**

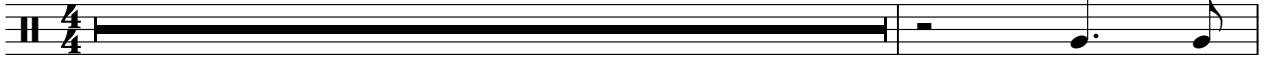

69

**28**

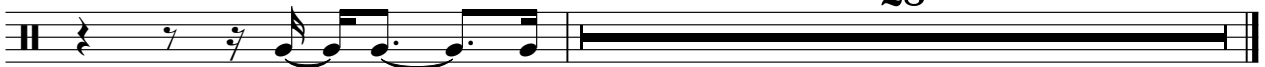

CLOSED HH 42

John Mellencamp - Jack and Diane

♩ = 103,000046

6

10

14

18

22

26

30

34

38

V.S.

2

# CLOSED HH 42

42

46

50

54

58

62

66

70

**10**

83

87

CLOSED HH 42

91

94

HIGHTOM 48

John Mellencamp - Jack and Diane

♩ = 103,000046

**67** **28**

♩ = 103,000046

**67**

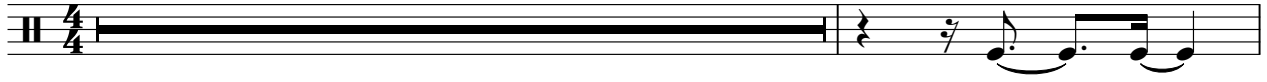

69

**28**

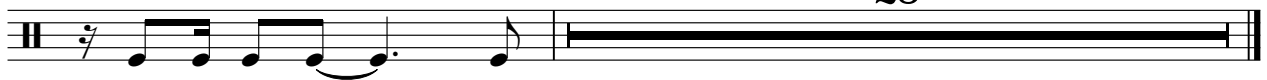

DRUM ACCENTS

John Mellencamp - Jack and Diane

♩ = 103,000046

8 3

14

32 3

50

47

♩ = 103,000046

2

6

10

13

20

35

39

42

45

49

8

# TAMBORINE

John Mellencamp - Jack and Diane

♩ = 103,000046

23

27

54

84

89

93

2

PIANO

John Mellencamp - Jack and Diane

♩ = 103,000046

4 4 2 2

10 2 12

27

31

35 3

39

V.S.

42

46

50

54

57

61

65

31

31

♩ = 103,000046

2

8

13

17

20

23

26

28

31

34

V.S.

36

39

42

49

53

56

59

62

65

79

82

85

87

89

92

94

♩ = 103,000046

2

7

11

15

18

21

23

25

27

29

32

35

37

40

42

47

52

55

58

61

64

67

81

84

86

89

92

94

95

BASS

John Mellencamp - Jack and Diane

♩ = 103,000046

2

11

28

46

7

59

65

29

ORGAN

John Mellencamp - Jack and Diane

♩ = 103,000046

50

54

59

64

30