

# John Mellencamp - Lonely Ol' Night

00:00:03:00  
1.1,00  
LONLEY OL' NIGHT\John Cougar Mellencamp

♩ = 130,000137

Split Chan 10

Split Chan 16

Honky-tonk Piano

\*MUTED LYRICS

4

Split Chan 10

Split Chan 16

H-t. Pno.

\*MUTED LYRICS

6

Split Chan 10

Split Chan 16

H-t. Pno.

8

Split Chan 10

Split Chan 16

H-t. Pno.

\*MUTED LYRICS

10

Split Chan 10

Split Chan 16

H-t. Pno.

\*MUTED LYRICS

12

Split Chan 10

Split Chan 16

H-t. Pno.

\*MUTED LYRICS

14

Split Chan 10

Split Chan 16

H-t. Pno.

\*MUTED LYRICS

15

Split Chan 10

Split Chan 16

H-t. Pno.

\*MUTED LYRICS

17

Split Chan 10

Split Chan 16

H-t. Pno.

\*MUTED LYRICS

18

Split Chan 10

Split Chan 16

H-t. Pno.

\*MUTED LYRICS

20

Split Chan 10

Split Chan 16

H-t. Pno.

\*MUTED LYRICS

22

Split Chan 10

Split Chan 16

H-t. Pno.

\*MUTED LYRICS

24

Split Chan 10

Split Chan 16

H-t. Pno.

\*MUTED LYRICS

26

Split Chan 10

Split Chan 16

H-t. Pno.

\*MUTED LYRICS

28

Split Chan 10

Split Chan 16

H-t. Pno.

\*MUTED LYRICS

30

Split Chan 10

Split Chan 16

H-t. Pno.

\*MUTED LYRICS

32

Split Chan 10

Split Chan 16

H-t. Pno.

\*MUTED LYRICS

34

Split Chan 10

Split Chan 16

H-t. Pno.

36

Split Chan 10

Split Chan 16

H-t. Pno.

\*MUTED LYRICS

38

Split Chan 10

Split Chan 16

H-t. Pno.

\*MUTED LYRICS

40

Split Chan 10

Split Chan 16

H-t. Pno.

\*MUTED LYRICS

42

Split Chan 10

Split Chan 16

H-t. Pno.

\*MUTED LYRICS

44

Split Chan 10

Split Chan 16

H-t. Pno.

\*MUTED LYRICS

46

Split Chan 10

Split Chan 16

H-t. Pno.

\*MUTED LYRICS

48

Split Chan 10

Split Chan 16

H-t. Pno.

\*MUTED LYRICS

49

Split Chan 10

Split Chan 16

H-t. Pno.

\*MUTED LYRICS

51

Split Chan 10

Split Chan 16

H-t. Pno.

\*MUTED LYRICS

53

Split Chan 10

Split Chan 16

H-t. Pno.

\*MUTED LYRICS

55

Split Chan 10

Split Chan 16

H-t. Pno.

\*MUTED LYRICS

57

Split Chan 10

Split Chan 16

H-t. Pno.

\*MUTED LYRICS

59

Split Chan 10

Split Chan 16

H-t. Pno.

\*MUTED LYRICS

61

Split Chan 10

Split Chan 16

H-t. Pno.

\*MUTED LYRICS

63

Split Chan 10

Split Chan 16

H-t. Pno.

65

Split Chan 10

Split Chan 16

H-t. Pno.

67

Split Chan 10

Split Chan 16

H-t. Pno.

69

Split Chan 10

Split Chan 16

H-t. Pno.

71

Split Chan 10

Split Chan 16

H-t. Pno.

73

Split Chan 10

Split Chan 16

H-t. Pno.

75

Split Chan 10

Split Chan 16

H-t. Pno.

77

Split Chan 10

Split Chan 16

H-t. Pno.

79

Split Chan 10

Split Chan 16

H-t. Pno.

81

Split Chan 10

H-t. Pno.

\*MUTED LYRICS

Split Chan 10

H-t. Pno.

\*MUTED LYRICS

Split Chan 10

H-t. Pno.

\*MUTED LYRICS

87

Split Chan 10

H-t. Pno.

\*MUTED LYRICS

89

Split Chan 10

H-t. Pno.

91

Split Chan 10

Split Chan 16

H-t. Pno.

93

Split Chan 10

Split Chan 16

H-t. Pno.

\*MUTED LYRICS

95

Split Chan 10

Split Chan 16

H-t. Pno.

\*MUTED LYRICS

97

Split Chan 10

Split Chan 16

H-t. Pno.

\*MUTED LYRICS

Detailed description of the musical score for measures 97-98: The score consists of four staves. The top staff, 'Split Chan 10', is a guitar channel with a rhythmic pattern of eighth notes, each marked with an 'x' above it. The second staff, 'Split Chan 16', is a bass channel with a melodic line of eighth notes. The third staff, 'H-t. Pno.', is a piano channel with two chords: a G#m chord in the first measure and a G#m chord in the second measure. The bottom staff, '\*MUTED LYRICS', is a vocal channel with a rhythmic pattern of eighth notes, some with a sharp sign above them.

99

Split Chan 10

Split Chan 16

H-t. Pno.

\*MUTED LYRICS

Detailed description of the musical score for measures 99-100: The score consists of four staves. The top staff, 'Split Chan 10', is a guitar channel with a rhythmic pattern of eighth notes, each marked with an 'x' above it. The second staff, 'Split Chan 16', is a bass channel with a melodic line of eighth notes. The third staff, 'H-t. Pno.', is a piano channel with two chords: a G#m chord in the first measure and a G#m chord in the second measure. The bottom staff, '\*MUTED LYRICS', is a vocal channel with a rhythmic pattern of eighth notes, some with a sharp sign above them.

101

Split Chan 10

Split Chan 16

H-t. Pno.

\*MUTED LYRICS

103

Split Chan 10

Split Chan 16

H-t. Pno.

\*MUTED LYRICS

105

Split Chan 10

Split Chan 16

H-t. Pno.

\*MUTED LYRICS

107

Split Chan 10

Split Chan 16

H-t. Pno.

\*MUTED LYRICS

109

Split Chan 10

Split Chan 16

H-t. Pno.

\*MUTED LYRICS

111

Split Chan 10

Split Chan 16

H-t. Pno.

\*MUTED LYRICS

113

Split Chan 10

Split Chan 16

H-t. Pno.

\*MUTED LYRICS

115

Split Chan 10

Split Chan 16

H-t. Pno.

\*MUTED LYRICS

117

Split Chan 10

Split Chan 16

H-t. Pno.

119

Split Chan 16

H-t. Pno.

♩ = 130,000137

6

9

12

15

18

21

24

27

30

V.S.

33

36

39

42

45

48

51

54

57

60

63

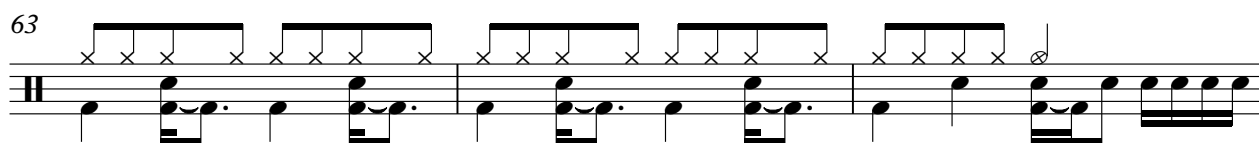

66

69

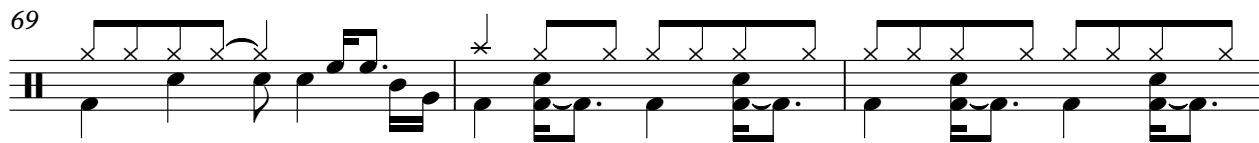

72

75

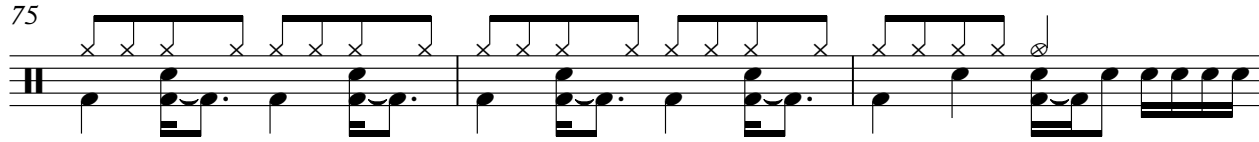

78

82

86

90

93

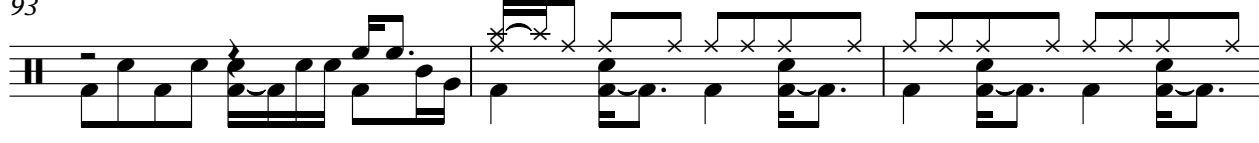

V.S.

96

99

102

105

108

111

114

117

♩ = 130,000137

2

7

11

15

19

23

27

32

36

40

V.S.

98

102

106

110

114

117

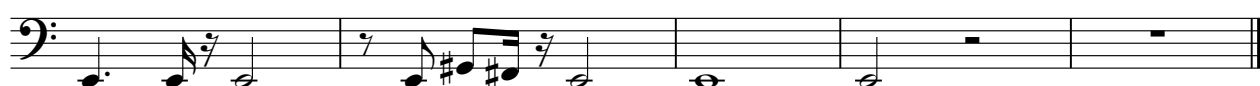

Honky-tonk Piano

John Mellencamp - Lonely Ol' Night

♩ = 130,000137

2

7

12

18

25

31

V.S.

37

45

52

61

67

75

81

88

92

99

107

115

John Mellencamp - Lonely Ol' Night

\*MUTED LYRICS

♩ = 130,000137

9

13

17

20

23

27

31

36

40

2

44

48

52

56

59

63

**19**

84

88

**6**

97

101

105

109

113

115

