

# John Mellencamp - Paper In Fire

♩ = 142,000076

7

Drums

Cymbals

Vocals

Bass

Vocals

10

Drums

Cymbals

Vocals

Bass

Vocals

13

Drums

Vocals

Bass

Vocals

16

Drums

Vocals

Bass

Vocals

Voice

19

Drums

Vocals

Bass

Vocals

Voice

22

Drums

Vocals

Bass

Vocals

Voice

25

Drums

Vocals

Bass

Vocals

Voice

28

Drums

Drums

Cymbals

Vocals

Bass

Vocals

Voice

31

Drums

Drums

Vocals

Bass

Vocals

Voice

34

Drums

Drums

Cymbals

Vocals

Bass

Vocals

Voice

37

40

43

Drums

Drums

Cymbals

Vocals

Bass

Vocals

Voice

46

Drums

Vocals

Bass

Vocals

Voice

49

Drums

Vocals

Bass

Vocals

Voice

52

Drums

Vocals

Bass

Vocals

Voice

55

58

61

64

67

Drums

Drums

Cymbals

Vocals

Bass

Vocals

Voice

70

Drums

Drums

Cymbals

Vocals

Bass

Vocals

73

Drums

Drums

Cymbals

Vocals

Bass

Vocals

76

Drums

Drums

Cymbals

Vocals

Bass

Vocals

79

Drums

Drums

Cymbals

Vocals

Bass

Vocals

82

Drums

Cymbals

Vocals

Bass

Vocals

85

Drums

Cymbals

Vocals

Bass

Vocals

Voice

88

Drums

Vocals

Bass

Vocals

Voice

91

Drums

Vocals

Bass

Vocals

Voice

94

Drums

Vocals

Bass

Vocals

Voice

97

Drums

Drums

Cymbals

Vocals

Bass

Vocals

Voice

100

Drums

Drums

Cymbals

Vocals

Bass

Vocals

Voice

103

106

Drums

Drums

Cymbals

Vocals

Bass

Vocals

Voice

109

112

115

118

121

124

Drums

Vocals

Bass

Vocals

127

Drums

Vocals

Bass

Vocals

Voice

130

133

Drums  
Drums  
Cymbals  
Vocals  
Bass  
Vocals  
Voice

135

Drums  
Vocals  
Bass  
Vocals  
Voice

# John Mellencamp - Paper In Fire

## Drums

♩ = 142,000076

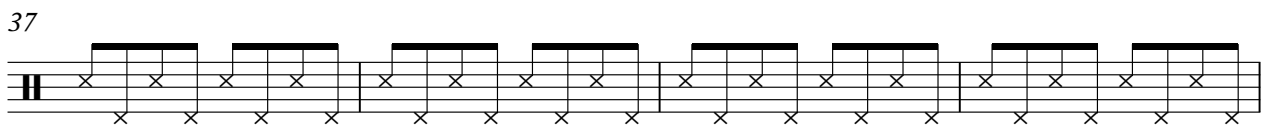
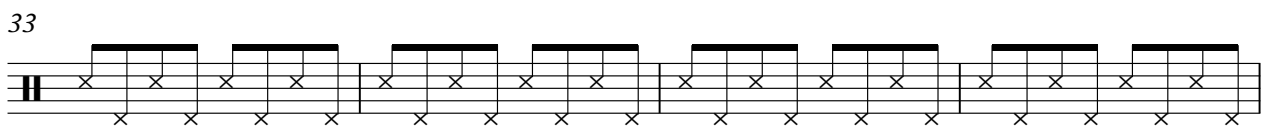
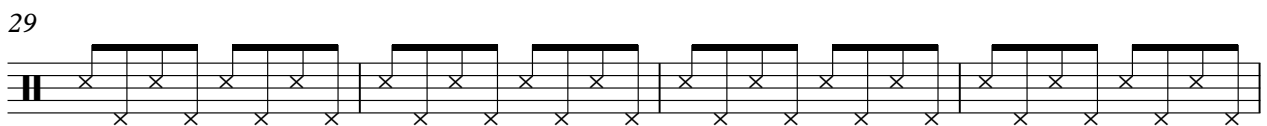
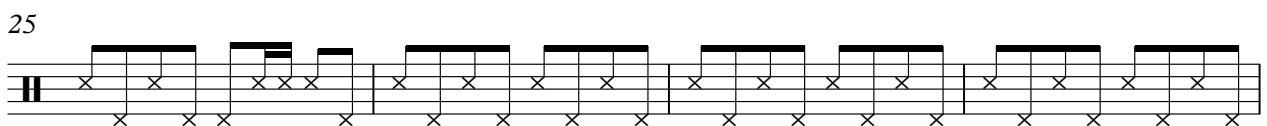
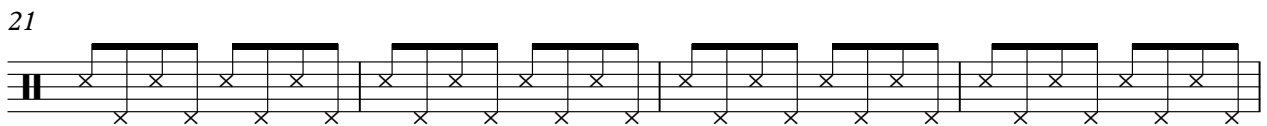
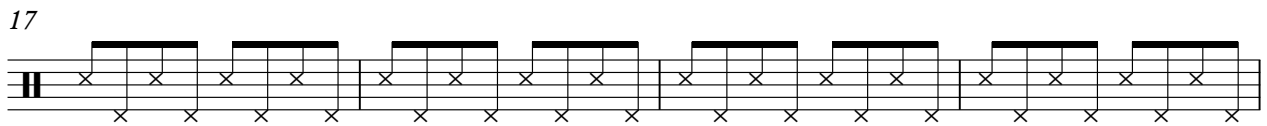
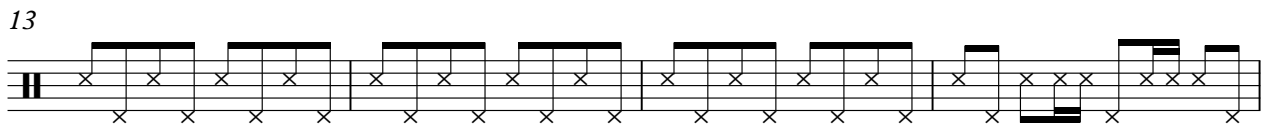
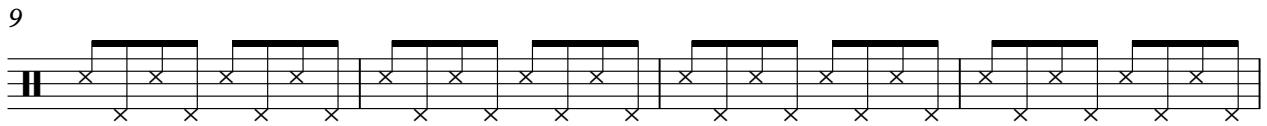
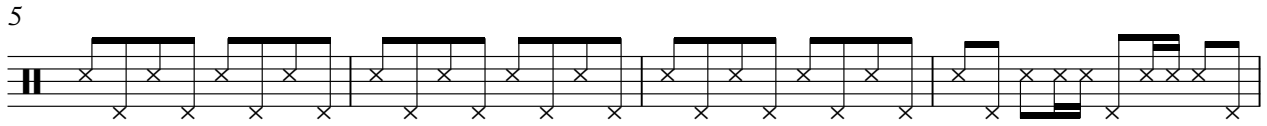
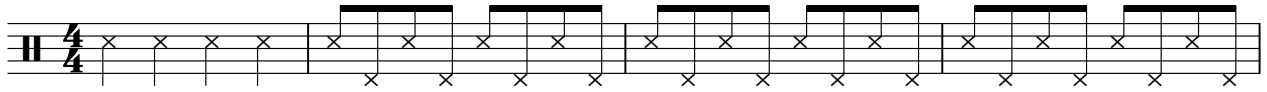

V.S.

41

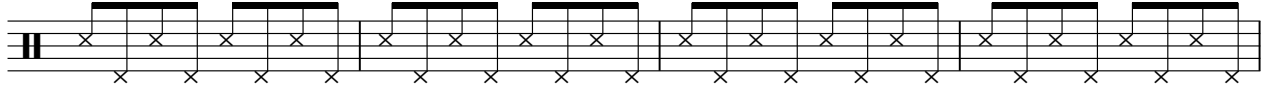

45

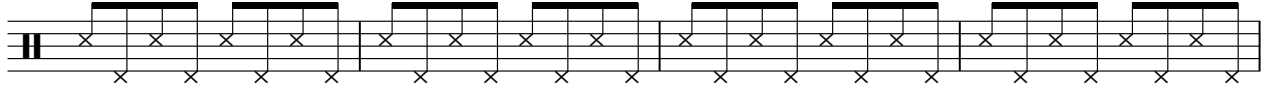

49

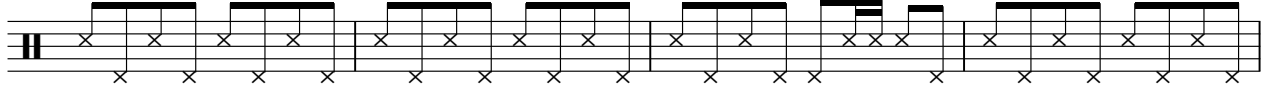

53

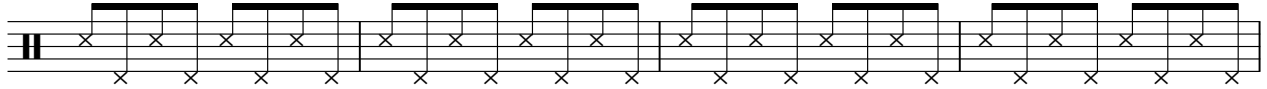

57

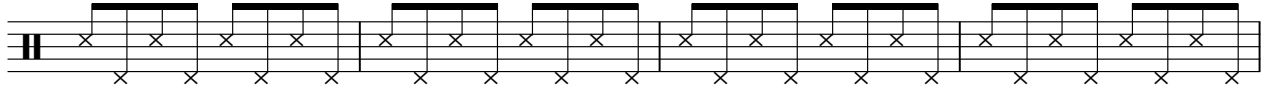

61

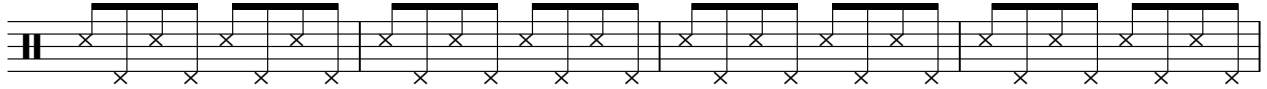

65

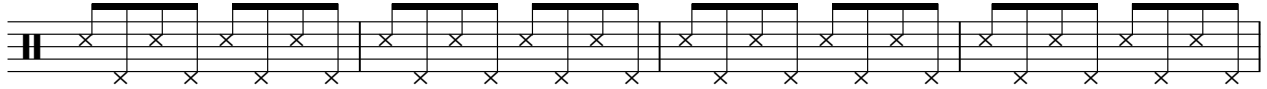

69

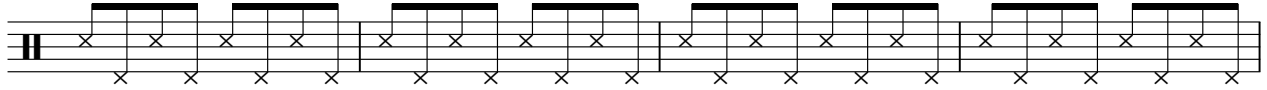

73

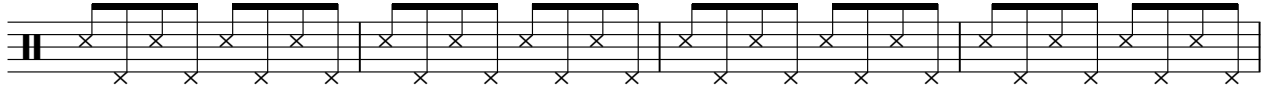

77

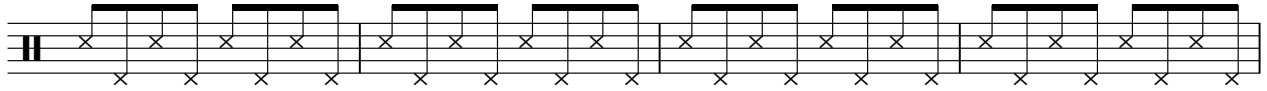

81

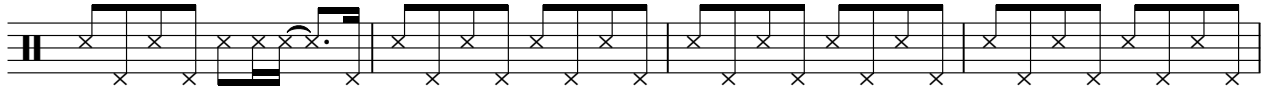

85

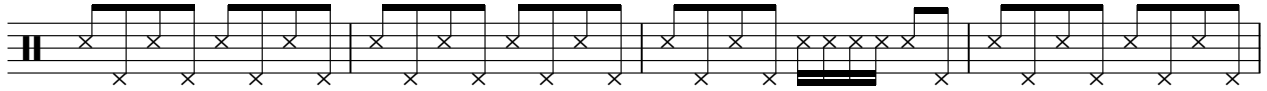

89

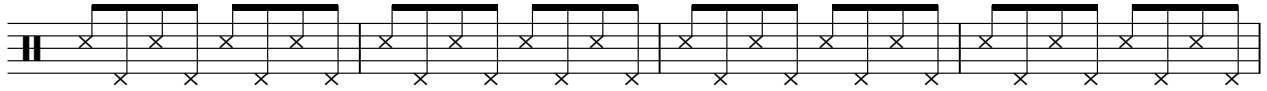

93

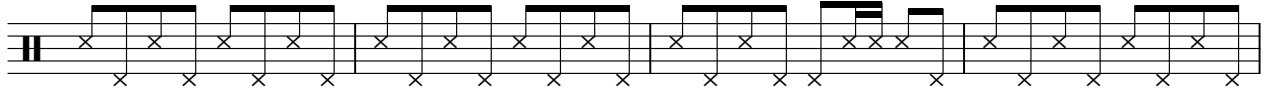

97

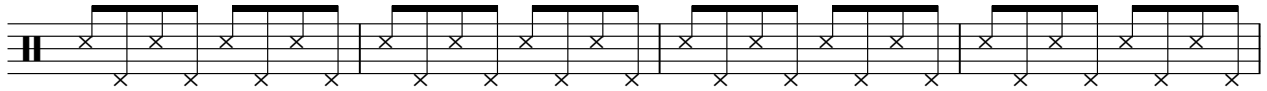

101

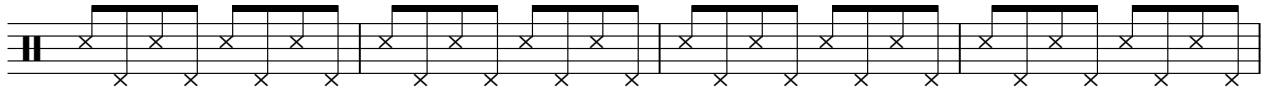

105

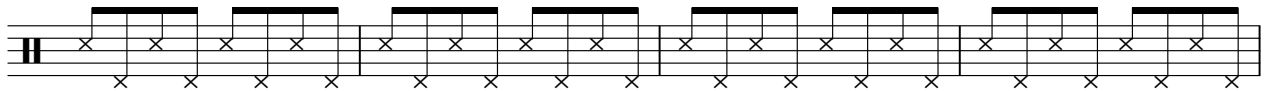

109

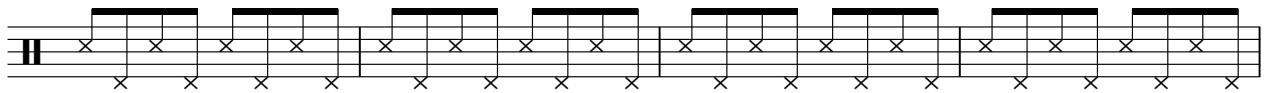

113

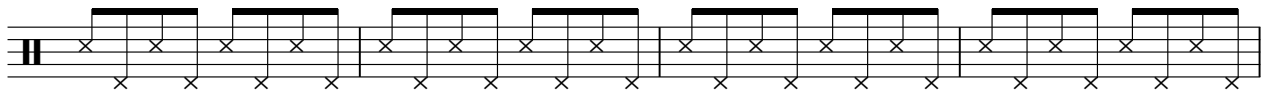

117

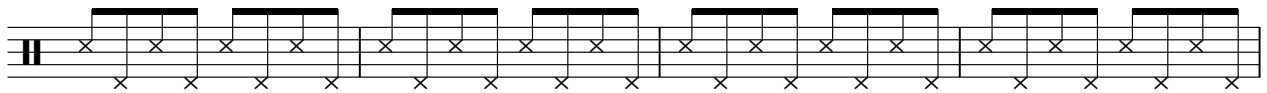

V.S.

121

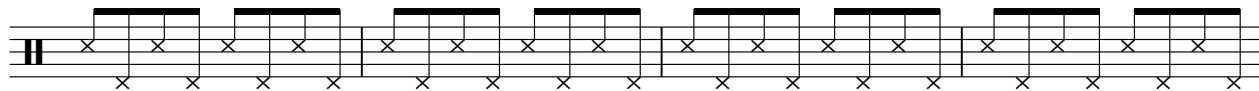

125

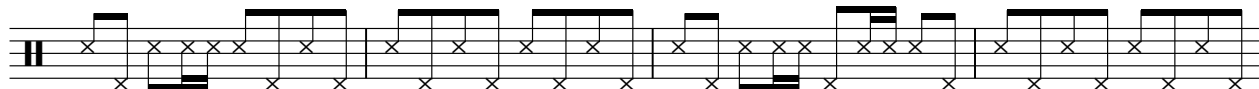

129

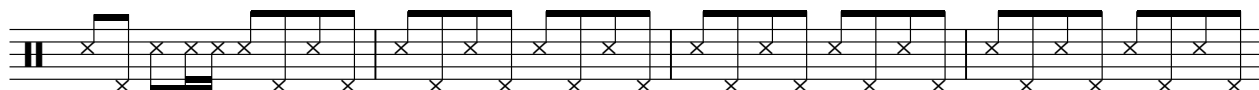

133

136

Drums

John Mellencamp - Paper In Fire

♩ = 142,000076

28

33

38

43

11

57

63

69

73

77

19

2

Drums

99

105

111

116

120

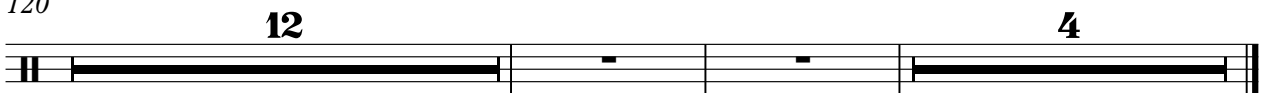

**12**

**4**

# John Mellencamp - Paper In Fire

## Cymbals

♩ = 142,000076

1 2 3 4 5 6

7 8 9 10 11

12 13 14 15 16

17 18 19 20 21

22 23 24 25 26

27 28 29 30 31

32 33 34 35 36

37 38 39 40 41

42 43 44 45 46

47 48 49 50 51

2

Cymbals

116

- Measure 117: A quarter rest.  

122

- Measure 123: A quarter rest.  

9

5

# John Mellencamp - Paper In Fire

## Vocals

$\text{♩} = 142,000076$

6

12

17

21

25

29

33

37

41

V.S.

45

49

53

57

61

65

69

73

77

82

87

91

95

99

103

107

111

115

119

123

128

133

# John Mellencamp - Paper In Fire

Bass

♩ = 142,000076

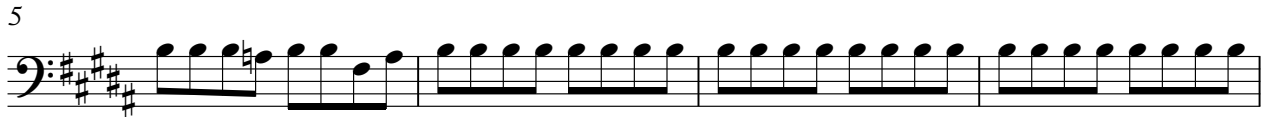

V.S.

44

48

52

56

61

66

71

75

79

83

87

91

95

99

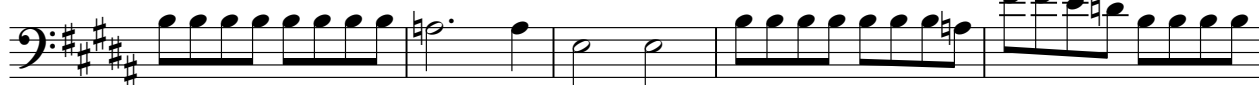

104

109

114

119

124

128

V.S.

132

135

# John Mellencamp - Paper In Fire

## Vocals

♩ = 142,000076

6

12

17

21

25

29

33

37

41

V.S.

2

45

Vocals

49

53

57

61

65

69

73

77

81

86

Vocals

90

94

98

102

106

110

114

118

122

V.S.

4

127

131

135

# John Mellencamp - Paper In Fire

Voice

♩ = 142,000076  
**17**

21

26

31

36

40

45

49

2

52

Voice

57

62

66

16

85

90

95

100

105

109

114

Voice

118

122

131