

Helmut Lotti - Time to swing

♩ = 160,000000

Lead Vox

Backing Vocals

Trumpet

Trombone

Timpani

Drumset

Count in

Acoustic

Jazz Gt.

Jazz Gt. 2

Bass

Voice Aahs

Brass 1

Brass 2

Voice Oohs

♩ = 160,000000

Strings

Piano

4

Trumpet

Trombone

Drumset

Jazz Gt.

Jazz Gt. 2

Bass

Brass 1

Brass 2

Piano

7 3 7 7

5

Trumpet

Trombone

Drumset

Jazz Gt.

Jazz Gt. 2

Bass

Brass 1

Brass 2

Piano

3

6

Lead Vox

Trumpet

Trombone

Drumset

Jazz Gt.

Jazz Gt. 2

Bass

Brass 1

Brass 2

Piano

Come on

7

Lead Vox

pret ty ba by Get out

Drumset

Acoustic

Jazz Gt.

Bass

Piano

8

Lead Vox

of your chair right now

Trumpet

Trombone

Drumset

Acoustic

Jazz Gt.

Bass

Brass 1

Piano

10

Lead Vox

Trumpet

Trombone

Drumset

Acoustic

Jazz Gt.

Bass

Brass 1

Piano

You got

11

Lead Vox

ta start moy in' Ba

Drumset

Acoustic

Jazz Gt.

Bass

Piano

12

Lead Vox

by, let me tell you how

Drumset

Acoustic

Jazz Gt.

Bass

Piano

13

Lead Vox

Trumpet

Trombone

Drumset

Acoustic

Jazz Gt.

Bass

Brass 1

Piano

14

Lead Vox

Shak in' all you've got

Trumpet

Trombone

Drumset

Acoustic

Jazz Gt.

Bass

Brass 1

Piano

15

Lead Vox

Drumset

Acoustic

Jazz Gt.

Bass

Piano

I don't care

16

Lead Vox

Drumset

Acoustic

Jazz Gt.

Bass

Piano

if it's a little or a lot

18

Lead Vox

Drumset

Acoustic

Jazz Gt.

Bass

Piano

Come on

19

Lead Vox

Drumset

Acoustic

Jazz Gt.

Bass

Voice Oohs

Piano

pre-ty bal by Get up

20

Lead Vox

Trumpet

Trombone

Drumset

Acoustic

Jazz Gt.

Bass

Brass 1

Voice Oohs

Piano

on your feet and dance

22

Lead Vox

Trumpet

Trombone

Drumset

Acoustic

Jazz Gt.

Bass

Brass 1

Voice Oohs

Piano

I don't

23

Lead Vox

mean may be You'll nev

Drumset

Acoustic

Jazz Gt.

Bass

Voice Oohs

Piano

24

Lead Vox

er get a bet ter chance

Drumset

Acoustic

Jazz Gt.

Bass

Voice Oohs

Piano

25

Lead Vox

Trumpet

Trombone

Drumset

Acoustic

Jazz Gt.

Bass

Brass 1

Voice Oohs

Piano

26

Lead Vox

Shake every ry thing

Trumpet

Trombone

Drumset

Acoustic

Jazz Gt.

Bass

Brass 1

Voice Oohs

Piano

27

Lead Vox

'Cause ba

Drumset

Acoustic

Jazz Gt.

Bass

Voice Oohs

Piano

28

Lead Vox

by it's time to swing

Drumset

Acoustic

Jazz Gt.

Bass

Voice Oohs

Piano

29

Lead Vox

Trumpet

Trombone

Drumset

Acoustic

Jazz Gt.

Bass

Brass 1

Brass 2

Piano

30

Lead Vox

Trumpet

Trombone

Drumset

Acoustic

Jazz Gt.

Bass

Brass 1

Brass 2

Piano

Rock

Detailed description of the musical score: The score is for a rock band. It features ten staves. The Lead Vox staff is empty. The Trumpet and Trombone staves have a rhythmic melody of eighth and quarter notes. The Drumset staff shows a consistent drum pattern. The Acoustic guitar staff has a melodic line with a long note. The Jazz guitar staff has a rhythmic accompaniment. The Bass staff has a walking bass line. The Brass 1 and Brass 2 staves have a rhythmic melody. The Piano staff has a complex accompaniment with triplets and sixteenth notes.

31

Lead Vox

'nRoll, In dHop, Boog y or Jive You're gonna feel you're real

Drumset

Acoustic

Jazz Gt.

Bass

Piano

34

Lead Vox

ly live Ba by I'll make your heart

Drumset

Acoustic

Jazz Gt.

Bass

Piano

36

Lead Vox

beat To the rhy

Drumset

Acoustic

Jazz Gt.

Bass

Piano

37

Lead Vox

thm of the pound ing drums

Trumpet

Trombone

Drumset

Acoustic

Jazz Gt.

Bass

Brass 1

Piano

38

Lead Vox

Trumpet

Trombone

Drumset

Acoustic

Jazz Gt.

Bass

Brass 1

Piano

I wan

39

Lead Vox

na see danc in' feet Till themorn in' comes

Drumset

Acoustic

Jazz Gt.

Bass

Piano

41

Lead Vox

Backing Vocals

Trumpet

Trombone

Drumset

Acoustic

Jazz Gt.

Bass

Brass 1

Brass 2

Piano

Well it's time

43

Lead Vox

Backing Vocals

Trumpet

Trombone

Drumset

Acoustic

Jazz Gt.

Bass

Brass 1

Brass 2

Piano

to swing,

44

Lead Vox

ev ery bo dy is sway

Backing Vocals

Drumset

Acoustic

Jazz Gt.

Bass

Piano

45

Lead Vox

Trumpet

Trombone

Drumset

Acoustic

Jazz Gt.

Bass

Brass 1

Brass 2

Piano

46

Lead Vox

Backing Vocals

Trumpet

Trombone

Drumset

Acoustic

Jazz Gt.

Bass

Brass 1

Brass 2

Piano

Oh it's time

47

Lead Vox

Backing Vocals

Trumpet

Trombone

Drumset

Acoustic

Jazz Gt.

Bass

Brass 1

Brass 2

Piano

to swing

48

Lead Vox

while the band is play

Backing Vocals

Drumset

Acoustic

Jazz Gt.

Bass

Piano

49

Lead Vox

Trumpet

Trombone

Drumset

Acoustic

Jazz Gt.

Bass

Brass 1

Brass 2

Piano

50

Lead Vox

Trumpet

Trombone

Drumset

Acoustic

Jazz Gt.

Bass

Brass 1

Brass 2

Voice Oohs

Piano

The night's

51

Lead Vox

still long We'll be swing

Drumset

Acoustic

Jazz Gt.

Bass

Voice Oohs

Strings

Piano

Detailed description of the musical score: The score is for page 38, measures 51-54. It features seven staves. The Lead Vox staff has a treble clef and contains the lyrics 'still long We'll be swing' under a series of quarter notes. The Drumset staff has a double bar line and contains a rhythmic pattern of quarter notes with 'x' marks above them. The Acoustic guitar staff has a treble clef and contains a complex chordal accompaniment with many beamed notes and slurs. The Jazz guitar staff has a treble clef and contains a similar complex accompaniment. The Bass staff has a bass clef and contains a simple line of quarter notes. The Voice Oohs staff has a treble clef and contains a whole note chord. The Strings staff has a bass clef and contains a whole note chord. The Piano staff has a treble clef and contains a complex accompaniment with many beamed notes and slurs.

52

Lead Vox

ing till the break of dawn

Trumpet

Trombone

Drumset

Acoustic

Jazz Gt.

Bass

Brass 1

Brass 2

Voice Oohs

Strings

Piano

54

Trumpet

Trombone

Drumset

Acoustic

Jazz Gt.

Bass

Brass 1

Brass 2

Strings

Piano

56

57

Trumpet

Trombone

Drumset

Acoustic

Jazz Gt.

Bass

Brass 1

Brass 2

Voice Oohs

Strings

Piano

58

59

Trumpet

Trombone

Drumset

Acoustic

Jazz Gt.

Bass

Brass 1

Brass 2

Strings

Piano

60

Trumpet

Trombone

Drumset

Acoustic

Jazz Gt.

Bass

Brass 1

Brass 2

Strings

Piano

61

Trumpet

Trombone

Drumset

Acoustic

Jazz Gt.

Bass

Brass 1

Brass 2

Voice Oohs

Strings

Piano

62

Trumpet

Trombone

Drumset

Acoustic

Jazz Gt.

Bass

Brass 1

Brass 2

Voice Oohs

Strings

Piano

63

Trumpet

Trombone

Drumset

Acoustic

Jazz Gt.

Bass

Voice Aahs

Brass 1

Brass 2

Strings

Piano

65

Trumpet

Trombone

Drumset

Acoustic

Jazz Gt.

Bass

Brass 1

Brass 2

Strings

Piano

6

3

66

Lead Vox

Trumpet

Trombone

Drumset

Acoustic

Jazz Gt.

Bass

Brass 1

Brass 2

Strings

Piano

Rock

67

Lead Vox

'nRoll, In dHop, Boog y or Jive You're gonna feel you're real

Drumset

Acoustic

Jazz Gt.

Bass

Piano

70

Lead Vox

ly live Ba

Drumset

Acoustic

Jazz Gt.

Bass

Piano

71

Lead Vox

by I'll make your heart

Drumset

Acoustic

Jazz Gt.

Bass

Piano

72

Lead Vox

beat To the rhy

Drumset

Acoustic

Jazz Gt.

Bass

Piano

73

Lead Vox

thm of the poun ding drums

Trumpet

Trombone

Drumset

Acoustic

Jazz Gt.

Bass

Brass 1

Piano

74

Lead Vox

Trumpet

Trombone

Drumset

Acoustic

Jazz Gt.

Bass

Brass 1

Piano

I wan

Detailed description of the musical score: The score is for page 54, starting at measure 74. It features nine staves. The Lead Vox staff has a treble clef and a key signature of one sharp (F#). The lyrics 'I wan' are written below the final notes of measure 77. The Trumpet and Trombone staves have treble and bass clefs respectively, with a key signature of one sharp. The Drumset staff uses a standard drum notation with 'x' marks for cymbals and vertical lines for drums. The Acoustic guitar staff has a treble clef and a key signature of one sharp, featuring complex chordal textures with many beamed notes. The Jazz Guitar staff has a treble clef and a key signature of one sharp, with a more rhythmic and chordal approach. The Bass staff has a bass clef and a key signature of one sharp, playing a simple line of notes. The Brass 1 staff has a treble clef and a key signature of one sharp, mirroring the trumpet part. The Piano staff has a treble clef and a key signature of one sharp, playing a series of chords with a slight upward curve in the line.

75

Lead Vox

na see danc in' feet Till themorn in' comes

Drumset

Acoustic

Jazz Gt.

Bass

Strings

Piano

77

Lead Vox

Backing Vocals

Trumpet

Trombone

Drumset

Acoustic

Jazz Gt.

Bass

Brass 1

Brass 2

Strings

Piano

Wellit's time

3

79

Lead Vox

Backing Vocals

Trumpet

Trombone

Drumset

Acoustic

Jazz Gt.

Bass

Brass 1

Brass 2

Strings

Piano

to swing,

80

Lead Vox

ev ery bo dy is sway

Backing Vocals

Drumset

Acoustic

Jazz Gt.

Bass

Strings

Piano

81

Lead Vox

Trumpet

Trombone

Drumset

Acoustic

Jazz Gt.

Bass

Brass 1

Brass 2

Voice Oohs

Strings

Piano

ing

6

6

82

Lead Vox

Backing Vocals

Trumpet

Trombone

Drumset

Acoustic

Jazz Gt.

Bass

Brass 1

Brass 2

Voice Oohs

Strings

Piano

Oh it's time

83

Lead Vox

Backing Vocals

Trumpet

Trombone

Drumset

Acoustic

Jazz Gt.

Bass

Brass 1

Brass 2

Strings

Piano

to swing

84

Lead Vox

Backing Vocals

Drumset

Acoustic

Jazz Gt.

Bass

Strings

Piano

while the band is play

Detailed description of the musical score for measures 84-87. The score is written for a band and includes the following parts:

- Lead Vox:** Melody line with lyrics "while the band is play".
- Acoustic:** Arpeggiated chords in the right hand.
- Jazz Gt.:** Chords with slashes, indicating specific voicings.
- Piano:** Chords with slashes, indicating specific voicings.

85

Lead Vox

Trumpet

Trombone

Drumset

Acoustic

Jazz Gt.

Bass

Brass 1

Brass 2

Voice Oohs

Strings

Piano

ing

3

86

Lead Vox

Trumpet

Trombone

Drumset

Acoustic

Jazz Gt.

Bass

Brass 1

Brass 2

Voice Oohs

Strings

Piano

The night's

Detailed description of the musical score: The score is for page 86 and consists of 12 staves. The top staff is for Lead Vox, which has a whole rest followed by a quarter rest and then a quarter note G4. The lyrics 'The night's' are written below this staff. The Trumpet and Trombone staves have a melodic line starting on B3, moving to A3, G3, F3, and ending with a quarter rest. The Drumset staff shows a pattern of quarter notes on the snare and bass drum. The Acoustic guitar staff has a complex chordal texture with many beamed notes. The Jazz guitar staff has a similar texture with some single notes. The Bass staff has a simple line of quarter notes: G2, F2, E2, D2. The Brass 1 and Brass 2 staves have a melodic line similar to the Trumpet and Trombone. The Voice Oohs staff has a melodic line of quarter notes: G4, F4, E4, D4. The Strings staff has a melodic line of quarter notes: G4, F4, E4, D4. The Piano staff has a complex texture with many beamed notes and some single notes.

87

Lead Vox

still long We'll be swing

Trumpet

Drumset

Acoustic

Jazz Gt.

Bass

Voice Aahs

Brass 1

Brass 2

Strings

Piano

88

Lead Vox

ing till the break of dawn

Trumpet

Drumset

Acoustic

Jazz Gt.

Bass

Voice Aahs

Brass 1

Brass 2

Strings

Piano

89

Lead Vox

Trumpet

Drumset

Acoustic

Jazz Gt.

Bass

Brass 1

Brass 2

Strings

Piano

90

Lead Vox

Ooh come on

Trumpet

Timpani

Drumset

Acoustic

Jazz Gt.

Bass

Brass 1

Brass 2

Strings

Piano

91

Lead Vox

pret ty ba by Won't you get

Trumpet

Trombone

Timpani

Drumset

Acoustic

Jazz Gt.

Bass

Voice Aahs

Brass 1

Brass 2

Piano

92

Lead Vox

up on your feet and dance

Trombone

Drumset

Acoustic

Jazz Gt.

Bass

Voice Aahs

Piano

93

Lead Vox

Trumpet

Trombone

Drumset

Acoustic

Jazz Gt.

Bass

Voice Aahs

Brass 1

Brass 2

Voice Oohs

Piano

6

94

Lead Vox

Trumpet

Trombone

Drumset

Acoustic

Jazz Gt.

Bass

Voice Aahs

Brass 1

Brass 2

Voice Oohs

Piano

No I don't

Detailed description of the musical score: The score is for measures 94-97. The Lead Vox part has the lyrics 'No I don't'. The Trumpet and Trombone parts play a melodic line starting on a B-flat. The Drumset part has a steady eighth-note pattern. The Acoustic guitar part has a complex chordal texture with arpeggios. The Jazz Guitar part plays a rhythmic pattern of chords. The Bass part has a melodic line with eighth notes. The Voice Aahs part has a sustained chord. The Brass 1 and Brass 2 parts play a melodic line. The Voice Oohs part has a melodic line. The Piano part has a sixteenth-note bass line with a '6' fingering.

95

Lead Vox

mean may be You'll nev

Trumpet

Trombone

Drumset

Acoustic

Jazz Gt.

Bass

Voice Aahs

Brass 1

Brass 2

Piano

96

Lead Vox

er get a bet ter chance

Trombone

Drumset

Acoustic

Jazz Gt.

Bass

Voice Aahs

Piano

97

Lead Vox

Trumpet

Trombone

Drumset

Acoustic

Jazz Gt.

Bass

Voice Aahs

Brass 1

Brass 2

Voice Oohs

Piano

3

98

Lead Vox

You got ta shake eve ry thing

Trumpet

Trombone

Drumset

Acoustic

Jazz Gt.

Bass

Voice Aahs

Brass 1

Brass 2

Voice Oohs

Piano

99

Lead Vox

Trumpet

Trombone

Drumset

Acoustic

Jazz Gt.

Bass

Voice Aahs

Brass 1

Brass 2

Piano

Cause ba

100

Lead Vox

by it's time to swing

Trumpet

Trombone

Drumset

Acoustic

Jazz Gt.

Bass

Voice Aahs

Brass 1

Brass 2

Piano

101

Lead Vox

Trumpet

Trombone

Drumset

Acoustic

Jazz Gt.

Bass

Brass 1

Brass 2

Piano

102

Lead Vox

Yeah, the night's still long

Trumpet

Trombone

Drumset

Acoustic

Jazz Gt.

Bass

Brass 1

Brass 2

Piano

103

Lead Vox

Trumpet

Trombone

Drumset

Acoustic

Jazz Gt.

Bass

Voice Aahs

Brass 1

Brass 2

Piano

We'll be swing

104

Lead Vox

ing till the break of dawn

Trumpet

Trombone

Drumset

Acoustic

Jazz Gt.

Bass

Voice Aahs

Brass 1

Brass 2

Piano

105

Lead Vox

Trumpet

Trombone

Drumset

Acoustic

Jazz Gt.

Bass

Brass 1

Brass 2

Piano

106

Lead Vox

So while I sing

Trumpet

Trombone

Drumset

Acoustic

Jazz Gt.

Bass

Brass 1

Brass 2

Piano

107

Lead Vox

Trumpet

Trombone

Drumset

Acoustic

Jazz Gt.

Bass

Voice Aahs

Brass 1

Brass 2

Piano

Ba

108

Lead Vox

by take your time to swing

Trumpet

Trombone

Drumset

Acoustic

Jazz Gt.

Bass

Voice Aahs

Brass 1

Brass 2

Piano

109

Lead Vox

Trumpet

Trombone

Drumset

Jazz Gt.

Bass

Brass 1

Brass 2

Piano

111

Trumpet

Trombone

Drumset

Jazz Gt.

Bass

Brass 1

Brass 2

Piano

113

Trumpet

Trombone

Jazz Gt.

Bass

Brass 1

Helmut Lotti - Time to swing

Lead Vox

♩ = 160,000000

5

Comen pretty ba by Geøut ofouhairrighnow

9

Yougot tatartmov in' Ba by,let metell you how

13

Shak in' all you've got Don't care

16

if it's a lit tleor a lot Comøn pret tyba by Get up

20

oyoufeet and dance I don't meamaybe You'lhev

24

er get a bet ter chance Shake eve ry thing

27

'Cause ba by it's time toswing Rock

©2008: MidiDesign

31

'nRoll, In dHop,Boog y orJive You're gomfeeyou'real ly a live Ba

35

by I'll makeyour heart beat To thehy thm of theoundingdrums

38

I wan na see danc in' feet Tillthmorn incomes

42

Well it's time to swing, everybo dy is sway ing

46

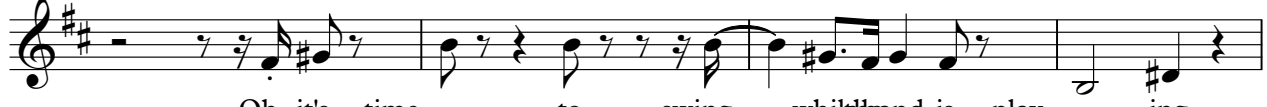

Oh it's time to swing whilethe hand is play ing

50

Tight's still longWe'lbowing ing till the break of lawn

54

12

Rock 'nRoll, In dHop,Boog y orJive You're

69

gomfeeyou'real ly a live Ba by I'll makyour heart beat To thehy

73

thm of thepoun dingdrums I wan na see danc in' feet

76

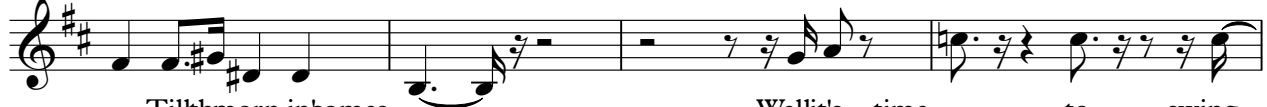

Tillthmorn incomes Wellit's time to swing,

80

everbo dy is sway ing Ohit's time to swing

84

whilehand is play ing Thight's still longWe'll swing

88

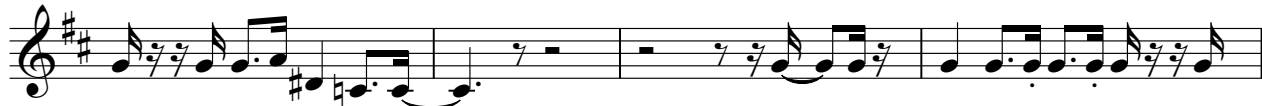

ing tillthebreak oflawn Ooh comen prettyba W'on't you get

92

up on yourfeet and dance No I don't

95

me maybe You'llhev erget a better chance Yougot tahakev erything

99

Cause ba byit's time to swing

102

Yeah, thenight's still long We'll bswing ingtill thebreak oflawn

105

So while I sing Ba

108

by take yourtime to swing

Trumpet Helmut Lotti - Time to swing

♩ = 160,000000

3

5

2

11

2

6

22

2

2

29

6

38

2

43

47

2

Trumpet

53

57

62

66

75

80

84

89

94

100

Trumpet

105

109

53

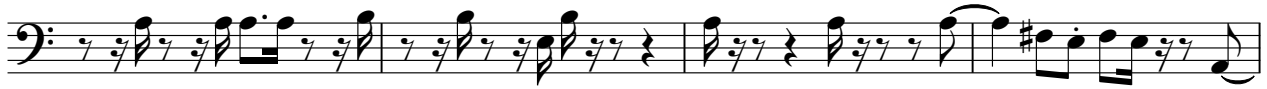

57

62

66

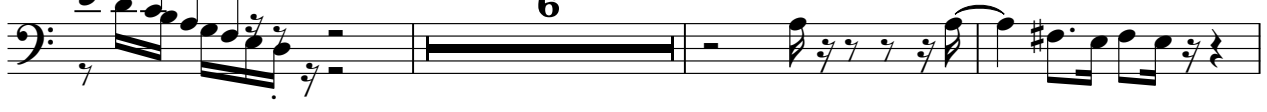

75

81

85

94

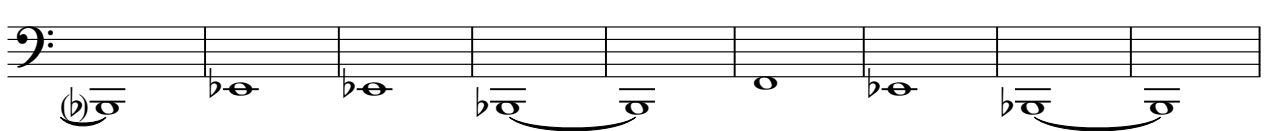

103

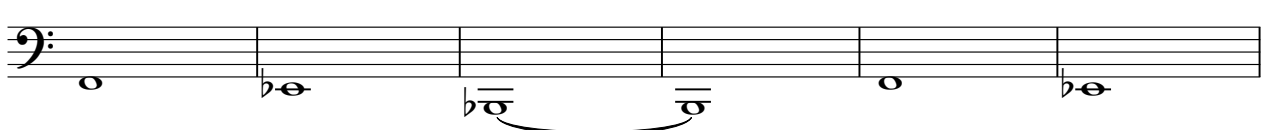

109

Timpani Helmut Lotti - Time to swing

♩ = 160,000000

89

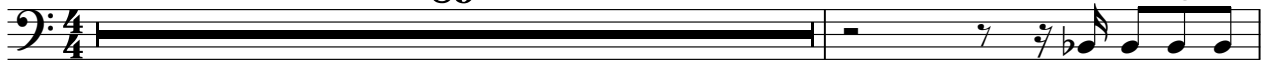

91

22

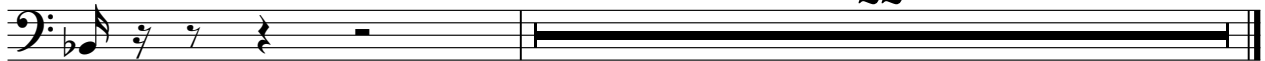

Drumset Helmut Lotti - Time to swing

♩ = 160,000000

2

8

13

18

23

28

34

39

44

49

54

3

59

64

6

69

75

3

80

85

90

94

98

Drumset

102

106

110

Count in Helmut Lotti - Time to swing

♩ = 160,000000

111

Acoustic Helmut Lotti - Time to swing

♩ = 160,000000

6

9

11

13

15

18

20

22

24

26

29

33

36

38

41

44

46

48

50

53

56

58

60

62

65

69

72

74

77

79

V.S.

81

83

85

87

89

92

94

96

98

100

102

104

106

108

Jazz Gt.

Helmut Lotti - Time to swing

♩ = 160,000000

2

7

10

13

16

19

22

25

28

32

©2008 MidiDesign

V.S.

36

39

42

45

48

51

54

57

60

63

66

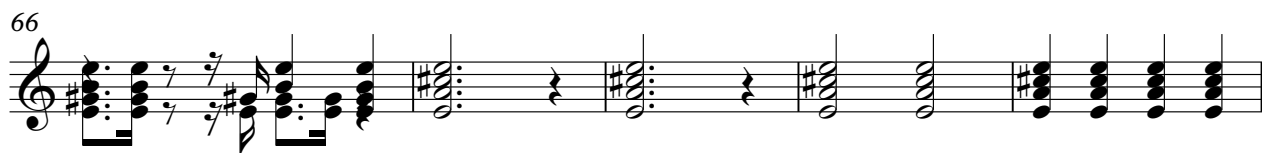

71

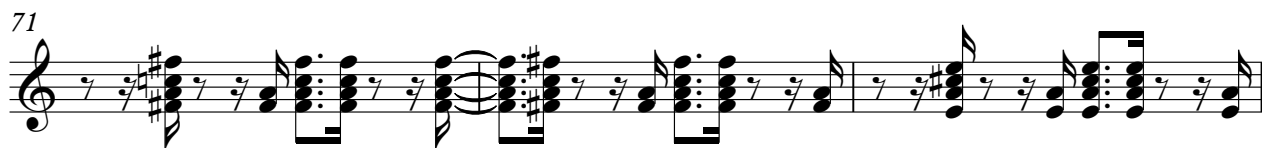

74

77

80

83

86

89

92

96

V.S.

100

104

108

111

♩ = 160,000000

2

#8

#8

#8

6

107

59

64

68

74

79

84

89

93

96

99

Voice Aahs Helmut Lotti - Time to swing

$\text{♩} = 160,000,000$

62 22

88

2

98

2

104

2 5

Brass 1 Helmut Lotti - Time to swing

♩ = 160,000000

5

11

21

26

31

41

45

48

53

56

60

64

73

78

82

86

91

97

102

106

110

Brass 2 Helmut Lotti - Time to swing

♩ = 160,000000

5 22

30 10

42

46

50 2

55 3

59

63

66 3 10

77

81

85

90

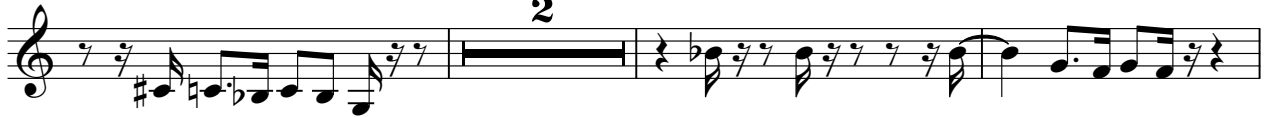

95

101

105

108

Voice Oohs Helmut Lotti - Time to swing

♩ = 160,000000

18

22

26

21

53

4

2

62

18

83

2

6

93

2

97

15

Strings Helmut Lotti - Time to swing

♩ = 160,000000

50

57

65

78

85

Piano

Helmut Lotti - Time to swing

♩ = 160,000000

2

4

5

7

10

13

16

19

22

25

©2008 MidiDesign

V.S.

2

28

Piano

6

3

30

6

3

33

37

40

43

46

49

51

54

6 Piano 6 3

57

58

60

62

65

66

69

71

74

77

V.S.

99

101

103

105

106

108

111

112
