

John Mellencamp - Small Town

♩ = 123,999992

This section of the score covers the first three measures. The top staff is labeled 'Drums' and features a snare drum pattern in the first measure followed by a hi-hat pattern in the subsequent two. The second staff, 'Drums2', shows a bass drum pattern. The third staff, 'Bass', is in G major (one sharp) and 4/4 time, starting with a whole rest in the first measure and then playing a series of chords and eighth notes.

4

This section covers measures 4 through 6. The 'Drums' staff continues with a consistent hi-hat pattern. 'Drums2' maintains its bass drum pattern. The 'Bass' staff continues with its chordal accompaniment. A new staff, 'Bass3', is introduced in measure 4, playing a simple bass line. The 'Voice' staff remains silent until measure 6, where it begins with a melodic line.

7

Drums

Drums2

Bass

Bass3

Voice

10

Drums

Drums2

Bass

Bass3

Voice

13

Drums

Drums2

Bass

Bass3

Voice

16

Drums

Drums2

Bass

Bass3

Voice

19

Drums

Drums2

Bass

Bass2

Bass3

Voice

3

22

Drums

Drums2

Bass

Bass3

Voice

25

Drums

Drums2

Bass

Bass3

Voice

28

Drums

Drums2

Bass

Bass3

Voice

31

Drums

Drums2

Bass

Bass3

Voice

34

Drums

Drums2

Bass

Bass3

Voice

37

Drums

Drums2

Bass

Bass2

Voice

Rock Organ

40

Drums

Drums2

Bass

Bass2

Voice

Rock Organ

43

Drums

Drums2

Bass2

Voice

Rock Organ

46

Drums

Drums2

Bass2

Bass3

Voice

Rock Organ

49

Drums

Drums2

Bass3

Rock Organ

52

Drums

Drums2

Bass3

Voice

Rock Organ

55

Drums

Drums2

Bass3

Voice

Rock Organ

58

Drums

Drums2

Bass

Bass3

Voice

Rock Organ

61

Drums

Drums2

Bass

Bass3

Voice

Rock Organ

64

Drums

Drums2

Bass

Bass3

Voice

Rock Organ

67

Drums

Drums2

Bass

Bass3

Voice

Rock Organ

70

Drums

Drums2

Bass

Bass3

73

Drums

Drums2

Bass

Bass3

76

Drums

Drums2

Bass

Bass3

78

Drums

Drums2

Bass

Bass3

Drums John Mellencamp - Small Town

♩ = 123,999992

5

9

13

17

21

25

29

33

37

V.S.

41

45

49

53

57

61

65

69

73

76

Drums2

John Mellencamp - Small Town

♩ = 123,999992

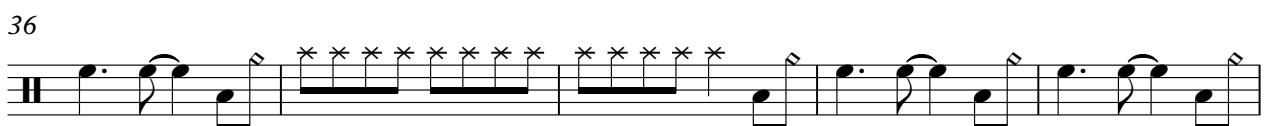

V.S.

2

Drums2

51

56

61

66

71

75

John Mellencamp - Small Town

Bass

$\text{♩} = 123,999992$

6

11

16

21

26

31

36

42

63

2

Bass

68

73

76

John Mellencamp - Small Town

Bass3

♩ = 123,999992

5

10

16

2

23

29

35

11

50

57

3

68

74

John Mellencamp - Small Town

Voice

♩ = 123,999992

5

9

13

17

22

26

30

34

39

V.S.

43 5

52

56

60

64

67 12

Rock Organ John Mellencamp - Small Town

♩ = 123,999992

37

41

46

53

59

65

12
